

November 2009

Melanoma gene signature

Adam I. Riker

Steven Alan Enkemann

Follow this and additional works at: https://digitalcommons.usf.edu/usf_patents

Recommended Citation

Riker, Adam I. and Enkemann, Steven Alan, "Melanoma gene signature" (2009). *USF Patents*. 573.
https://digitalcommons.usf.edu/usf_patents/573

This Patent is brought to you for free and open access by Digital Commons @ University of South Florida. It has been accepted for inclusion in USF Patents by an authorized administrator of Digital Commons @ University of South Florida. For more information, please contact digitalcommons@usf.edu.



US007615349B2

(12) **United States Patent**
Riker et al.

(10) **Patent No.:** **US 7,615,349 B2**
(45) **Date of Patent:** **Nov. 10, 2009**

(54) **MELANOMA GENE SIGNATURE**

(75) Inventors: **Adam I. Riker**, Mobile, AL (US);
Steven Alan Enkemann, Lutz, FL (US)

(73) Assignees: **H. Lee Moffitt Cancer Center and
Research Institute, Inc.**, Tampa, FL
(US); **University of South Florida**,
Tampa, FL (US)

(*) Notice: Subject to any disclaimer, the term of this
patent is extended or adjusted under 35
U.S.C. 154(b) by 0 days.

(21) Appl. No.: **11/852,102**

(22) Filed: **Sep. 7, 2007**

(65) **Prior Publication Data**
US 2008/0113360 A1 May 15, 2008

Related U.S. Application Data

(60) Provisional application No. 60/824,849, filed on Sep.
7, 2006.

(51) **Int. Cl.**
C12Q 1/68 (2006.01)

(52) **U.S. Cl.** **435/6**

(58) **Field of Classification Search** **435/6**
See application file for complete search history.

(56) **References Cited**

U.S. PATENT DOCUMENTS

7,056,674 B2	6/2006	Baker et al.
7,081,340 B2	7/2006	Baker et al.
7,171,311 B2	1/2007	Dai et al.
7,247,426 B2	7/2007	Yakhini et al.
2006/0183141 A1	8/2006	Change et al.
2007/0154889 A1	7/2007	Wang et al.

OTHER PUBLICATIONS

Tockman et al (Cancer Res., 1992, 52:2711s-2718s).*

Greenbaum et al. (Genome Biology, 2003, vol. 4, Issue 9, pp. 117.1-
117.8).*

Glas et al., "Converting a breast cancer microarray signature into a
high-throughput diagnostic test," *BMC Genomics*, vol. 7:278-288
(2006).

Ai et al., "Epigenetic Silencing of the Tumor Suppressor Cystatin M
Occurs during Breast Cancer Progression," *Cancer Research*, vol.
66:7900-7909 (2006).

An et al., "Deletion of tumor suppressor genes in Chinese non-small
cell lung cancer," *Cancer Letters*, vol. 184:189-195 (2002).

Balch et al. "A New American Joint Committee on Cancer Staging
System for Cutaneous Melanoma," *Cancer*, vol. 88:1484-1491
(2000).

Balch et al., "Final version of the American Joint Committee on
Cancer Staging System for Cutaneous Melanoma," *Journal of Clinical
Oncology*, vol 19:3635-3648 (2001).

Balch et al., "Prognostic Factors Analysis of 17,600 Melanoma
Patients: Validation of the American Joint Committee on Cancer
Melanoma Staging System," *Joint of Clinical Oncology*, vol.
19:3622-3634 (2001).

Barrow et al., "Tumor Antigen Expression in Melanoma Varies
According to Antigen and Stage," *Clin. Can. Res.*, vol. 12:764-771
(2006).

Bauskin et al., "Role of Macrophage Inhibitory Cytokine-1 in
Tumorigenesis and Diagnosis of Cancer," *Cancer Research*, vol.
66:4983-4986 (2006).

Baylin et al., "Alterations in DNA Methylation: A Fundamental
Aspect of Neoplasia," *Adv. in Cancer Res*, vol. 72:141-196 (1998).

Bittner et al., "Molecular classification of cutaneous malignant mela-
noma by gene expression profiling," *Nature*, vol. 406:536-540
(2000).

Brasseur et al. "Expression of *Mage* Genes in Primary and Metastatic
Cutaneous Melanoma," *Int. J. Cancer*, vol. 63:375-380 (1995).

Cascinelli et al., "Sentinel Lymph Node Biopsy in Cutaneous Mela-
noma: The WHO Melanoma Program Experience," *Annals of Surgi-
cal Oncology*, vol. 7:469-474 (2000).

Chen et al., "Decreased PITX1 homeobox gene expression in human
lung cancer," *Lung Cancer*, vol. 55:287-294 (2007).

Coppola et al., "Correlation of Osteopontin Protein Expression and
Pathological Stage across a Wide Variety of Tumor Histologies,"
Clin. Can. Res., vol. 10:184-190 (2004).

DeRisi et al., "Use of a cDNA microarray to analyze gene expression
patterns in human cancer," *Nature Genetics*, vol. 14:457-460 (1996).

Dobbin et al., "Interlaboratory Comparability Study of Cancer Gene
Expression Analysis Using Oligonucleotide Microarrays," *Clinical
Cancer Research*, vol. 11:565-572 (2005).

Eton et al., "Prognostic Factors for Survival of Patients Treated
Systemically for Disseminated Melanoma," *Journal of Clinical
Oncology*, vol. 16:1103-1111 (1998).

Fujiwara et al., "Isolation of a candidate tumor suppressor gene on
chromosome 8p21.3-p22 that is homologous to an extracellular
domain of the PDGF receptor beta gene," *Oncogene*, vol. 10:891-895
(1995).

Gallagher et al., "Multiple markers for melanoma progression regu-
lated by DNA methylation: Insights from transcriptomic studies,"
Carcinogenesis, vol. 26:1856-1867 (2005).

Garraway et al., "Integrative genomic analyses identify *MITF* as a
lineage survival oncogene amplified in malignant melanoma,"
Nature, vol. 436:117-122 (2005).

Golub et al., "Molecular Classification of Cancer: Class Discovery
and Class Prediction by Gene Expression Monitoring," *Science*, vol.
286:531-537 (1999).

Haddad et al., "The Progression of Melanoma Nodal Metastasis is
Dependent on Tumor Thickness of the Primary Lesion," *Annals of
Surgical Oncology*, vol. 6:144-149 (1999).

Hanahan et al., "The Hallmarks of Cancer," *Cell*, vol. 100:57-70
(2000).

Haqq et al., "The gene expression signatures of melanoma progres-
sion," *Proc. Natl. Acad. Sci. U. S. A.*, vol. 102:6092-6097 (2005).

Harbig et al., "A sequence-based identification of the genes detected
by probesets on the Affymetrix U133 plus 2.0 array," *Nucleic Acids
Research*, vol. 33:e31 (2005).

(Continued)

Primary Examiner—Sean E Aeder

(74) *Attorney, Agent, or Firm*—Fish & Richardson P.C.

(57) **ABSTRACT**

Methods and compositions for evaluating gene expression in
melanoma samples are provided herein.

8 Claims, 6 Drawing Sheets

OTHER PUBLICATIONS

- Herman et al., "Gene Silencing in Cancer in Association with Promoter Hypermethylation," *N. Engl. J. Med.*, vol. 349:2042-2054 (2003).
- Hodi, "Well-Defined Melanoma Antigens as Progression Markers for Melanoma: Insights into Differential Expression and Host Response Based on Stage," *Clin. Can. Res.*, vol. 12:673-678 (2006).
- Jaeger et al., "Gene Expression Signatures for Tumor Progression, Tumor Subtype, and Tumor Thickness in Laser-Microdissected Melanoma Tissues," *Clin. Can. Res.*, vol. 13:806-815 (2007).
- Jemal et al., "Cancer Statistics, 2007," *C.A. Cancer J. Clin.*, vol. 57:43-66 (2007).
- Jensen et al., "Down-Regulation of Pro-Apoptotic Genes is an Early Event in the Progression of Malignant Melanoma," *Annals of Surgical Oncology*, vol. 14:1416-1423 (2007).
- Kim et al., "Epigenomic Profiling Reveals Novel and Frequent Targets of Aberrant DNA Methylation-Mediated Silencing in Malignant Glioma," *Cancer Res.*, vol. 66:7490-7501 (2006).
- Kolfschoten et al., "A genetic screen identifies PITX1 as a suppressor of RAS activity and tumorigenicity," *Cell*, vol. 121:849-858 (2005).
- Lerebours et al., "Fine Deletion Mapping of Chromosome 8p in Non-Small-Cell Lung Carcinoma," *Int. J. Cancer*, vol. 81:854-858 (1999).
- Levy et al., "MITF: master regulator of melanocyte development and melanoma oncogene," *Trends Molecular Medicine*, vol. 12:406-414 (2006).
- Li et al., "Model-based analysis of oligonucleotide arrays: Expression index computation and outlier detection," *Proc. Natl. Acad. Sci. U.S.A.*, vol. 98:31-36 (2001).
- Lord et al., "Increased CDX2 and decreased PITX1 homeobox gene expression in Barrett's esophagus and Barrett's-associated adenocarcinoma," *Surgery*, vol. 138:924-931 (2005).
- McGill et al., "c-Met Expression is Regulated by Mitf in the Melanocyte Lineage," *J. Biol. Chem.*, vol. 281:10365-10373 (2006).
- Momparler, "Cancer epigenetics," *Oncogene*, vol. 22:6479-6483 (2003).
- Muthusamy et al., "Epigenetic Silencing of Novel Tumor Suppressors in Malignant Melanoma," *Cancer Res.*, vol. 66:11187-11193 (2006).
- Riker, "Isolation and Culture of Melanoma Cell Lines," *Cancer Cell Culture: Methods and Protocols*, Totowa: Humana Press, vol. 88:93-100 (2004).
- Riker et al., Development and Characterization of Melanoma Cell Lines Established by Fine Needle Aspiration Biopsy: Advances in the Monitoring of Patients with Metastatic Melanoma, *Cancer Detection and Prevention*, vol. 23:387-396 (1999).
- Rivenbark et al., "DNA methylation-dependent silencing of CST6 in human breast cancer cell lines," *Laboratory Investigation*, vol. 86:1233-1242 (2006).
- Seitz et al., "Genetic Background of Different Cancer Cell Lines Influences the Gene Set Involved in Chromosome 8 Mediated Breast Tumor Suppression," *Genes, Chromosomes & Cancer*, vol. 45:612-627 (2006).
- Seykora et al., "Gene Expression Profiling of Melanocytic Lesions," *The American Journal of Dermatopathology*, vol. 25:6-11 (2003).
- Smith et al., "Whole-Genome Expression Profiling of the Melanoma Progression Pathway Reveals Marked Molecular Differences Between Nevus/Melanoma in Situ and Advanced-Stage Melanomas," *Cancer Biology & Therapy*, vol. 4:1018-1029 (2005).
- Talantov et al., "Novel Genes Associated with Malignant Melanoma but not Benign Melanocytic Lesions," *Clinical Cancer Research*, vol. 11:7234-7242 (2005).
- Trent et al., "Tumorigenicity in Human Melanoma Cell Lines Controlled by Introduction of Human Chromosome 6," *Science*, vol. 247:568-571 (1990).
- Van Gelder et al., "Amplified RNA synthesized from limited quantities of heterogeneous cDNA," *Proc. Natl. Acad. Sci. U.S.A.*, vol. 87:1663-1667 (1990).
- Vogl et al., Gene Expression Profile Changes between Melanoma Metastases and their Daughter Cell Lines: Implication for Vaccination Trials, *J. Invest. Dermatol.*, vol. 124:401-404 (2005).
- Warrington et al., "Comparison of human adult and fetal expression and identification of 535 housekeeping/maintenance genes," *Physiol. Genomics*, vol. 2:143-147 (2000).
- Weyers et al., "Classification of Cutaneous Malignant Melanoma: A Reassessment of Histopathologic Criteria for the Distinction of Different Types," *Cancer*, vol. 86:288-299 (1999).
- Winnepeninckx et al., "Gene Expression Profiling of Primary Cutaneous Melanoma and Clinical Outcome," *J. Natl. Cancer Inst.*, vol. 98:472-482 (2006).
- Wollmann et al., "The macrophage inhibitory cytokine integrates AKT/PKB and MAP kinase signaling pathways in breast cancer cells," *Carcinogenesis*, vol. 26:900-907 (2005).
- Zhang et al., "Aberrant promoter methylation and silencing of the POU2F3 gene in cervical cancer," *Oncogene*, vol. 25:5436-5445 (2006).
- Zhou et al., "Osteopontin Expression Correlates with Melanoma Invasion," *J. Invest. Dermatol.*, vol. 124:1044-1052 (2005).
- Alonso et al., "A High-Throughput Study in Melanoma Identifies Epithelial-Mesenchymal Transition as a Major Determinant of Metastasis," *Cancer Research*, vol. 67:3450-3460 (2007).
- Baldi et al., "Identification of genes down-regulated during melanoma progression: a cDNA array study," *Experimental Dermatology*, vol. 12:213-218 (2003).
- Becker et al., "Discrimination of Melanocytic Tumors by cDNA Array Hybridization of Tissues Prepared by Laser Pressure Catapulting," *The Journal of Investigative Dermatology*, vol. 122:361-368 (2004).
- De Wit et al., "Analysis of differential gene expression in human melanocytic tumour lesions by custom made oligonucleotide arrays," *British Journal of Cancer*, vol. 92:2249-2261 (2005).
- Dooley et al., "DNA Microarrays and Likelihood Ratio Bioinformatic Methods: Discovery of Human Melanocyte Biomarkers," *Pigment Cell Res.*, vol. 16:245-253 (2003).
- Eisen et al., "Cluster analysis and display of genome-wide expression patterns," *Proc. Nat. Acad. Sci. USA*, vol. 95:14863-14868 (1998).
- Felicetti et al., "Role of PLZF in melanoma progression," *Oncogene*, vol. 23:4567-4576 (2004).
- Ghosh et al., "Three-Dimensional Culture of Melanoma Cells Profoundly Affects Gene Expression Profile: A High Density Oligonucleotide Array Study," *Journal of Cellular Physiology*, vol. 204:522-531 (2005).
- Heyer et al., "Exploring Expression Data: Identification and Analysis of Coexpressed Genes," *Genome Research*, vol. 9:1106-1115 (1999).
- Hoek et al., "Expression Profiling Reveals Novel Pathways in the Transformation of Melanocytes to Melanomas," *Cancer Research*, vol. 64:5270-5282 (2004).
- Hoek et al., "Metastatic potential of melanomas defined by specific gene expression profiles with no BRAF signature," *Pigment Cell Res.*, vol. 19:290-302 (2006).
- Jean et al., "The expression of genes induced in melanocytes by exposure to 365-nm UVA: study by cDNA arrays and real-time quantitative RT-PCR," *Biochimica et Biophysica Acta*, vol. 1522:89-96 (2001).
- Mandrizzato et al., "A gene expression signature associated with survival in metastatic melanoma," *Journal of Translational Medicine*, vol. 4:50 (2006).
- Mirmohammadsadegh et al., Rapid Identification of Dysregulated Genes in Cutaneous Malignant Melanoma Metastases, *Cells Tissues Organs*, vol. 177:119-123 (2004).
- Mischianti et al., "cDNA-Array Profiling of Melanomas and Paired Melanocyte Cultures," *Journal of Cellular Physiology*, vol. 207:697-705 (2006).
- Moretti et al., "In situ expression of transforming growth factor β is associated with melanoma progression and correlates with Ki67, HLA-DR and β 3 integrin expression," *Melanoma Research*, vol. 7:313-321 (1997).
- Niezabitowski et al., Prognostic Evaluation of Cutaneous Malignant Melanoma: A Clinicopathologic and Immunohistochemical Study, *Journal of Surgical Oncology*, vol. 70:150-160 (1999).
- Onken et al., "Gene Expression Profiling in Uveal Melanoma Reveals Two Molecular Classes and Predicts Metastatic Death," *Cancer Research*, vol. 64:7205-7209 (2004).

- Onken et al., "Association Between Microarray Gene Expression Signature and Extravascular Matrix Patterns in Primary Uveal Melanomas," *American Journal of Ophthalmology*, vol. 140:748-749 (2005).
- Onken et al., "Functional Gene Expression Analysis Uncovers Phenotypic Switch in Aggressive Uveal Melanomas," *Cancer Research*, vol. 66:4602-4609 (2006).
- Pavey et al., "Microarray expression profiling in melanoma reveals a *BRAF* mutation signature," *Oncogene*, vol. 23:4060-4067 (2004).
- Seftor et al., "Molecular determinants of human uveal melanoma invasion and metastasis," *Clinical & Experimental Metastasis*, vol. 19:233-246 (2002).
- Seykora et al., "Gene Expression Profiling of Melanocytic Lesions," *The American Journal of Dermatopathology*, vol. 25:6-11 (2003).
- Soikkeli et al., "Systematic search for the best gene expression markers for melanoma micrometastasis detection," *Journal of Pathology*, vol. 213:180-189 (2007).
- Tschentscher et al., "Tumor Classification Based on Gene Expression Profiling Shows That Uveal Melanomas with and without Monosomy 3 Represent Two Distinct Entities," *Cancer Research*, vol. 63:2578-2584 (2003).
- Tusher et al., "Significance analysis of microarrays applied to the ionizing radiation response," *PNAS*, vol. 98:5116-5121 (2001).
- Väisänen et al., "Prognostic Value of MMP-2 Immunoreactive Protein (72 kD Type IV Collagenase) in Primary Skin Melanoma," *Journal of Pathology*, vol. 186:51-58 (1998).
- Wang et al., "Prospective Molecular Profiling of Melanoma Metastases Suggests Classifiers of Immune Responsiveness," *Cancer Research*, vol. 62:3581-3586 (2002).
- Wang et al., "Iterative Normalization of cDNA Microarray Data," *IEEE Transactions on Information Technology in Biomedicine*, vol. 6:29-37 (2002).
- Zuidervaart et al., "Gene expression profiling identifies tumour markers potentially playing a role in uveal melanoma development," *British Journal of Cancer*, vol. 89:1914-1919 (2003).
- Dressman et al., "Gene expression profiles of multiple breast cancer phenotypes and response to neoadjuvant chemotherapy," *Clin. Cancer Res.*, 12(3):819-826 (2006).
- de Wit et al., "Analysis of differential gene expression in human melanocytic tumour lesions by custom made oligonucleotide arrays," *British Journal of Cancer*, 92:2249-2261 (2005).
- Riker et al., "The Gene Expression Profiles of primary and metastatic melanoma yields a transition point of tumor progression and metastasis," *BMC Medical Genomics*, 1:13 (2008).

* cited by examiner

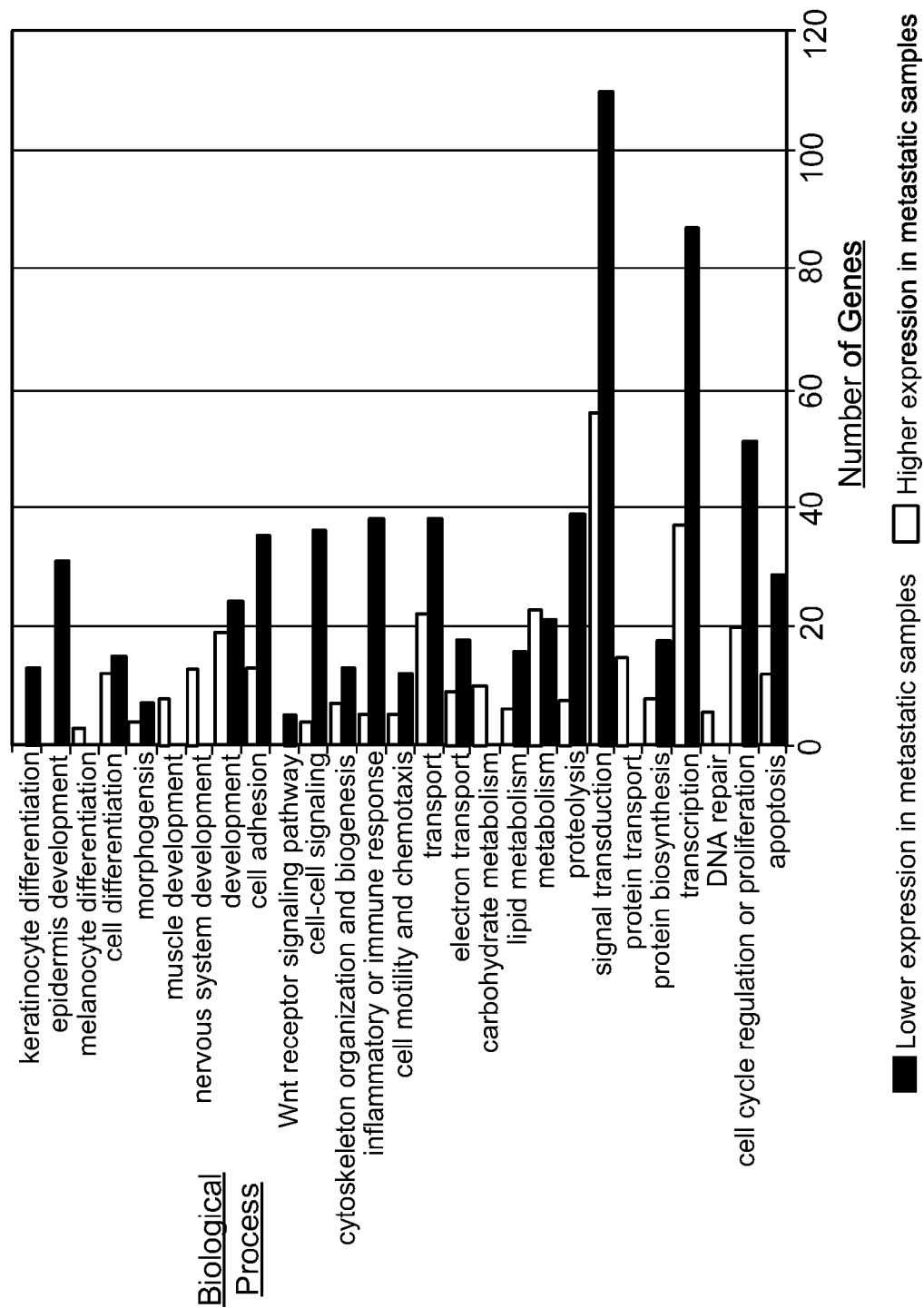

FIG. 1A

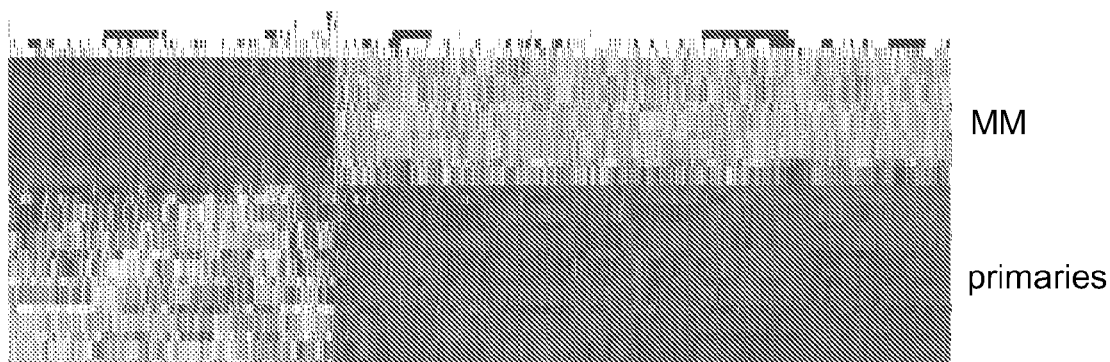

FIG. 1B

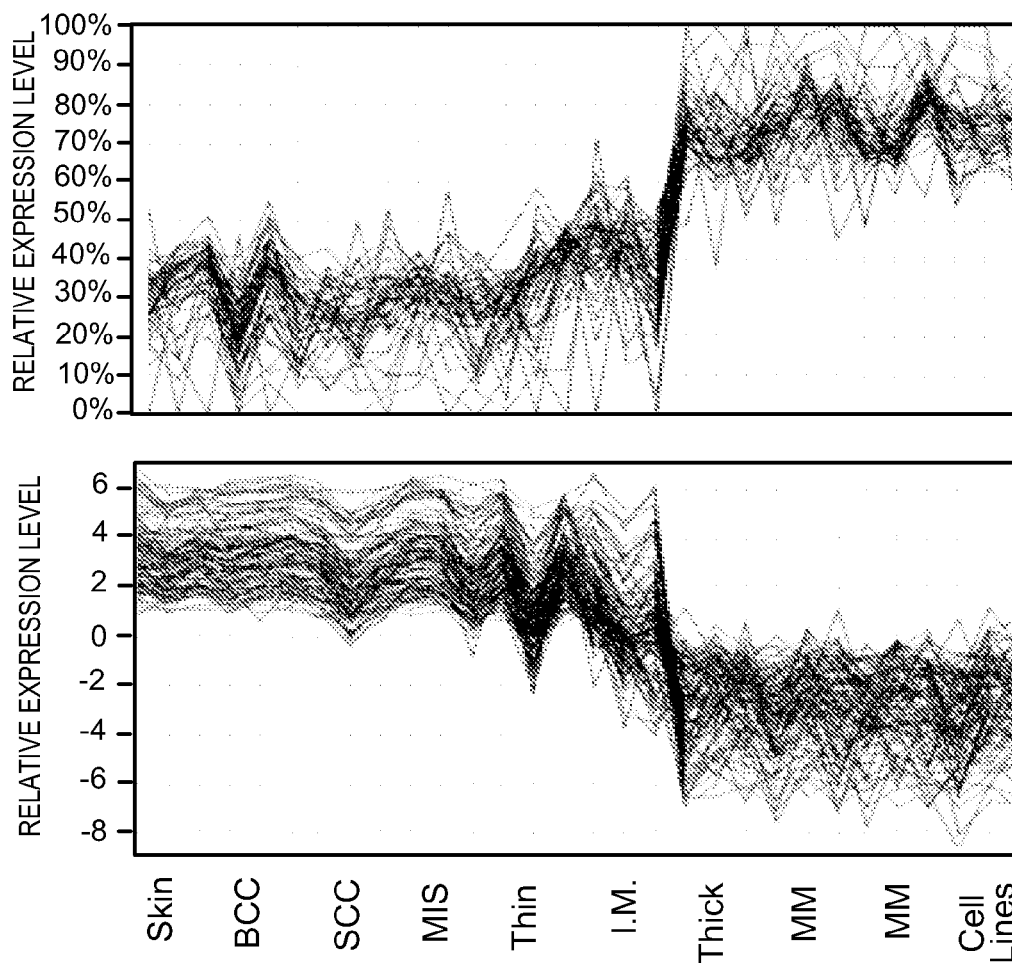

FIG. 1C

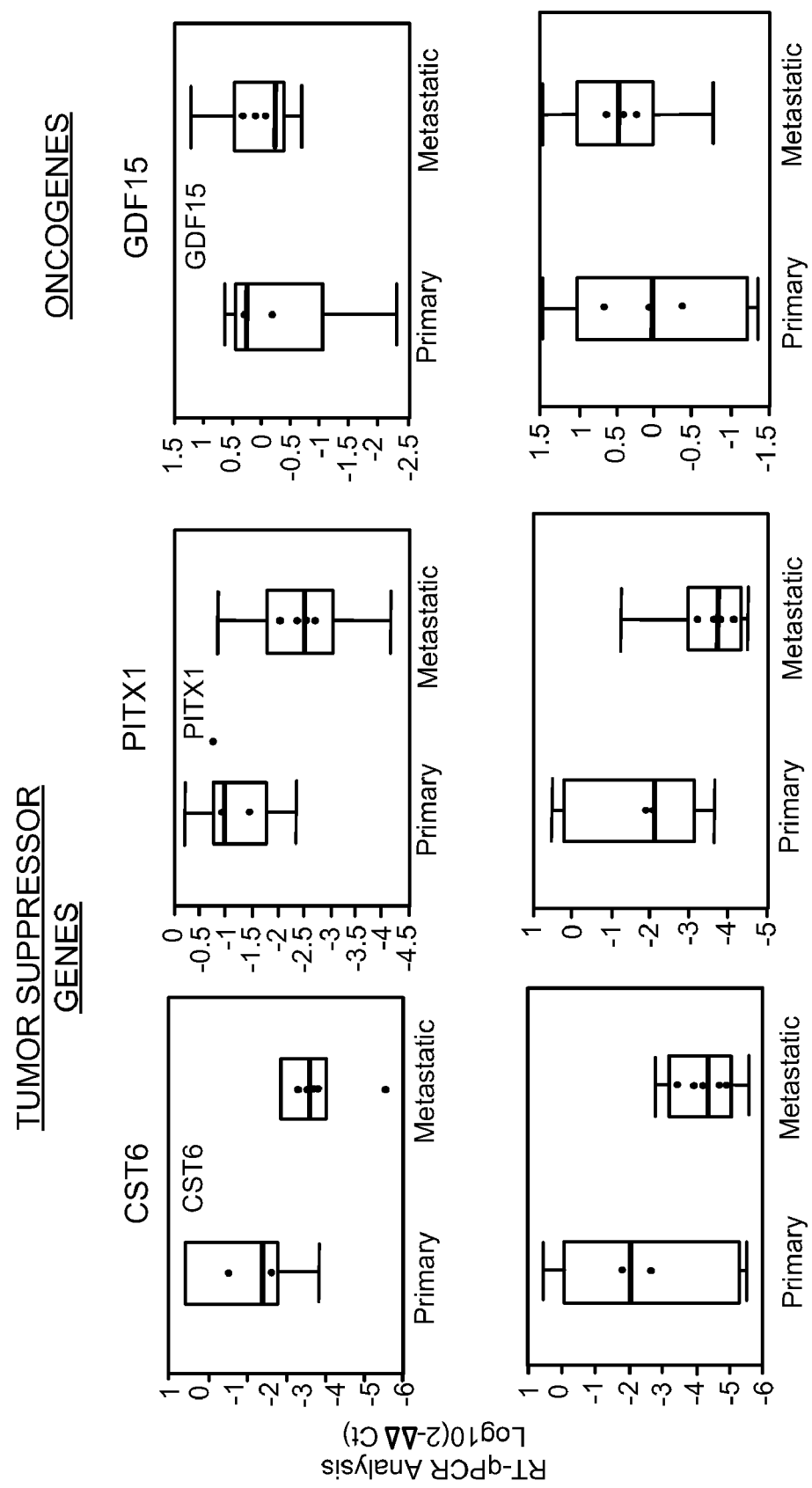

FIG. 2A

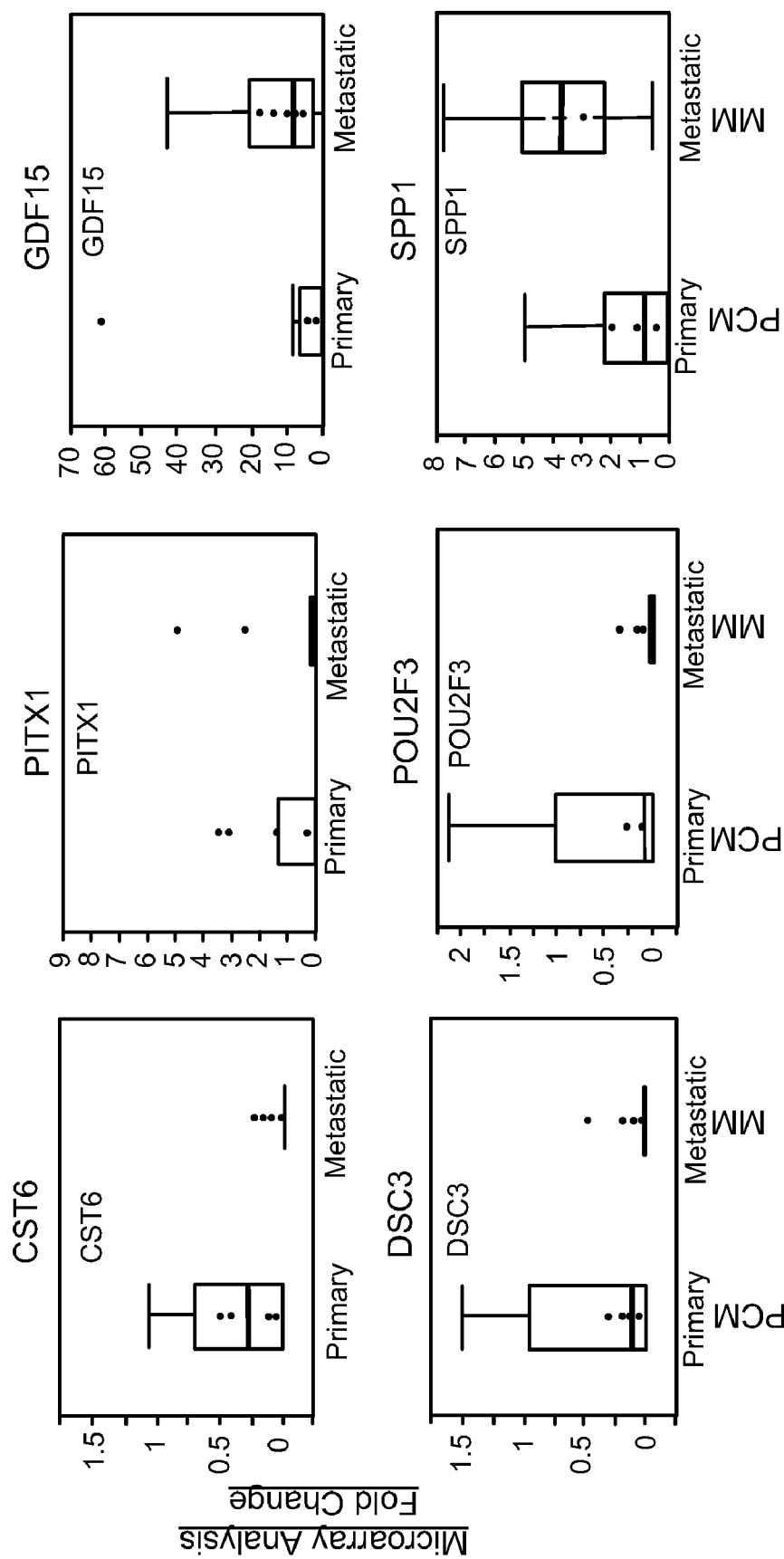

FIG. 2B

FIG. 3A

	Human Skin	NHEM 2751	NHEM 2751	MCC13, PCM	MCC80a, PCM	MCC67, MM	MCC74, MM	MCC80b, MM	MCC12A, MM	MCC12F, MM	MCC69A, MM	MCC69B, MM	MCC81, MM	NCI, 624	NCI, 624.38	NCI, A375
SPP1	+	N	+	+	+	+	+	+	+	+	+	+	+	+	+	+
MITF	-	N	+/-	+	+	+	+	+	+	+	+	+	+	+	+	-
HOXA10	+	N	+/-	+	+	+	+	+	+	+	+	+	+	+	+	++
PAEP	-	N	+/-	+	+	+	+	+	+	+	+	+	+	+	+	-
GDF15	-	N	+	+	+	-	+	+	+	+	+/-	-	+	+	-	-
C-met	+	N	+/-	+	+	+	+	+	+	+	+	+	+	+	+/-	+/-
HOXB7	+	N	+	+	+	+	+	+	+	+	+	+/-	+	+	+	+
HOXB13	-	N	-	+	+	-	+	+	+	+	+	-	+	+	-	-
HOXD13	-	N	-	+	+	+/-	+	+	+	+	+/-	-	+/-	+	+/-	+/-
HOXA3	-	N	-	+	+	+	+	-	+/-	+	+	-	+	+	+	+
CITED1	-	N	+	+	+	+/-	+	+/-	+	+	-	-	+	+	-	-
TSPY	-	N	-	+	+	-	-	-	-	+/-	-	-	+	-	-	-
WIF1	+	-	-	-	-	-	-	-	-	-	N	-	-	-	-	-
CST6	++	-	+/-	-	-	-	-	-	-	-	N	-	-	-	-	-
POU2F3	++	-	-	-	-	-	-	-	-	-	N	-	+/-	-	-	+/-
DSC3	++	-	-	-	-	-	-	-	+/-	-	N	-	+/-	+/-	++	++
PDGFR α	+	-	-	-	+	-	-	-	-	-	N	-	+/-	+	+	+
WFDC1	+	++	++	+	-	++	++	++	++	+/-	N	++	-	-	-	-

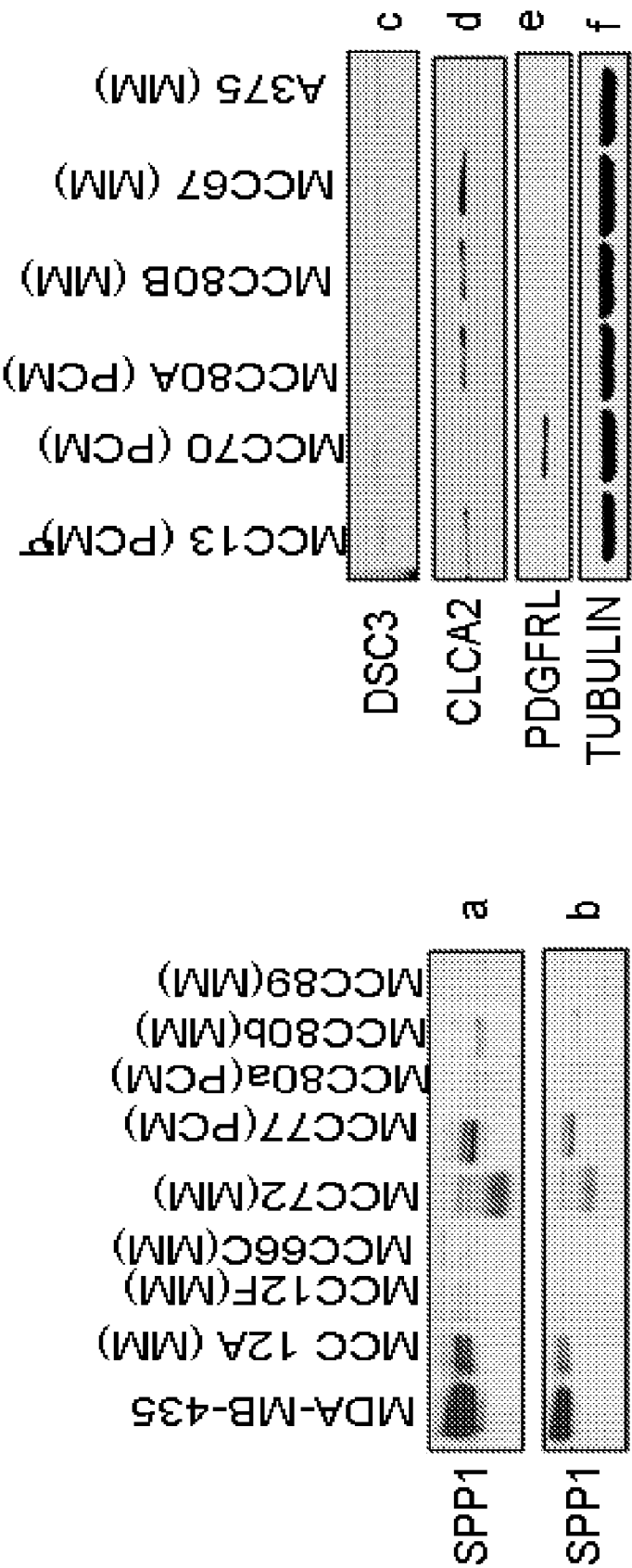

FIG. 3B

1

MELANOMA GENE SIGNATURE**RELATED APPLICATIONS**

This application claims the benefit of U.S. Provisional Application No. 60/824,849, filed Sep. 7, 2006, which is incorporated herein by reference in its entirety.

GOVERNMENT SUPPORT

The methods and compositions described herein were made with government support awarded by the ARMY Medical Research and Materiel Command (MRMC) under Grant No. DAMD17-02-2-0051. The government has certain rights in the invention.

TECHNICAL FIELD

Methods and compositions for evaluating tissues, e.g., tumors, are provided herein.

BACKGROUND

In the United States, the overall incidence of melanoma is increasing at a rate faster than any other cancer, with recent estimates for lifetime risk of developing invasive melanoma at 1/49 (Jemal et al., *C. A. Cancer J. Clin.* 57:43-66, 2007). The development of melanoma begins with the malignant transformation of normal human epithelial melanocytes (NHEM) located within the basement membrane of the skin, but the genetic changes associated with the progression of NHEM to melanoma are not well characterized (Bittner et al., *Nature*. 406:536-540, 2000; DeRisi et al., *Nat. Genet.* 14:457-460, 1996; Golub et al., *Science*. 286:531-37, 1999; Hanahan et al., *Cell*. 100:57-70, 2000; Seykora et al., *Am. J. Dermatopathol.* 25:6-11, 2003; Su et al., *Nature*. 406:536-540, 2000; Trent et al., *Science*. 247:568-571, 1990; Weyers et al., *Cancer*. 86:288-299, 1999). Similarly, the molecular mechanisms underlying further progression from a primary tumor to a metastatic melanoma are also inadequately defined.

There is a correlation between the thickness of the primary melanoma and its capacity to metastasize to the draining lymph node basin(s) and hematogenously (Haddad et al., *Ann. Surg. Oncol.* 6:144-149, 1999; Cascinelli et al., *Ann. Surg. Oncol.* 7:469-474, 2000). Once melanoma has metastasized by either route, the overall survival for patients greatly diminishes (Balch et al., *Cancer*. 88:3635-3648, 2001; Balch et al., *J. Clin. Oncol.* 19:3622-3634, 2001). Whereas patients with thin primary tumors are cured by surgery, patients diagnosed with metastatic melanoma (AJCC stage IV) have an overall poor prognosis, with 6 out of every 7 skin cancer deaths due to metastatic melanoma (Balch et al., *Cancer*. 88:1484-1491, 2000; Eton et al., *J. Clin. Oncol.* 16:1103-1111, 1998; Jemal et al., *C. A. Cancer J. Clin.* 57:43-66, 2007).

SUMMARY

The compositions and related methods provided herein are based, in part, on the discovery of unique gene expression profiles characteristic of primary basal cell, squamous cell, non-metastatic, and metastatic melanoma skin cancer samples. A consistent "transition zone" of gene expression change within primary melanoma samples was observed and has allowed identification of gene expression profiles capable of distinguishing a primary tumor from metastatic melanoma.

2

This transition in gene expression involves both increased expression levels of genes such as MAGE genes, GPR19, BCL2A1, SOX5, BUB1, and RGS20, and an even greater reduction in the expression of genes such as SPRR1A/B, KRT16/17, CD24, LOR, GATA3, MUC15, and TMPRSS4. The transition in gene expression also involves other genes described herein. For example, the transition involves a reduction in expression of a plurality of (including all of) the following genes: GJB6, SPRR1A, SERPINB5, CALML5 (CLSP), DSC1, PKP1, CLCA2, DSG1, CDSN, LY6D, LCE2B, FLG; RP1-14N1.3, KRT16, SBSN, SERPINB3, SERPINB7, KRT17, KLK7, LOR, SLURP1, LOC63928, KRT15, LGALS7, CST6, SPRR1B, CNFN, TRIM29, EPPK1, SFN, KRT6B, DSG3, SPRR2B, DMKN, ASAH3, SERPINB13, KLK11, AADACL2, DAPL1, ABCA12, DSC3, POF1B, GATA3, LYPD3, KRT6A, EHF, PCDH21, CBLC, FGFR2, SCEL, and FGFR3. For example, the transition involves an increase in expression of a plurality of (including all of) the following genes: MAGEA3, MAGEA6, CSAG2 (TRAG3), MAGEA12, MAGEA2, TRIM51, NRP2, MAGEA1, MSI2, GYPC, SPP1, SOX5, KIFC1, HILS1, RGS20, BUB1, IGF2BP3, FRMD5, C1orf90, EYA4, BCL2A1, SLC16A4, AKT3, CDC45L, SEC22L3, PEG10, POPDC3, MAGEA5, GLUD2, ST6GALNAC3, SEZ6L2, DUSP4, ABCB5, RASGRF1, DUSP4, FLJ40142, BRN1, PHLDA1, MMP14, DUSP6, DPY19L1, GLUD1, LOC346615, CALU, RNF157, PRDM13, PBK, KIAA1618, NEDD4L, BICD1, and RRM2. The transition may further involve an increase in expression of one or more of the foregoing genes in conjunction with a decrease in expression of one or more of the previous set of genes. Additionally, a correlation between primary melanoma tumor thickness, as measured by Breslow's depth, and the accumulation of individual gene expression changes has also been discovered. The genes identified as changing expression in primary cutaneous melanoma along the spectrum of increasing Breslow's thickness, are useful markers for the existence of cells characteristic of metastatic melanoma. As further described herein, expression of the genes (e.g., five or more of the genes listed above, and/or five or more of the genes described in Tables A-D, herein) can be examined in various combinations.

Accordingly, in one aspect, the technology herein features a method of evaluating a melanoma from a patient. The method includes determining expression of five or more genes in a test sample from a melanoma, relative to a control, wherein the five or more genes are selected from the genes listed in Table A and Table B, thereby evaluating the melanoma.

In various embodiments, expression of at least 10 genes from Tables A and B is determined, e.g., expression of at least 25, 50, 100, 250, 500, 750, 1000, 1250, or 1500 genes is determined. In various embodiments, expression of no more than 1500, 1250, 1000, 750, 500, 250, 100, 50, or 25 genes is determined. The at least 10 genes may be chosen in any combination from Tables A and B. Thus, in some embodiments, the at least 10 genes includes five genes from Table A and five genes from Table B. Other combinations may be examined, such as one gene from Table A and nine genes from Table B, and so forth. In some embodiments, expression of genes from Table A or Table B is determined (e.g., expression of at least 10 genes from Table A is determined to the exclusion of genes from Table B, or, alternatively, expression of at least 10 genes from Table B is determined, to the exclusion of genes from Table A).

In various embodiments, expression of the five or more genes is determined relative to expression of the five or more genes in a reference set of non-metastatic cutaneous tissue

samples, wherein a decrease in expression of one or more of a gene of Table A, and an increase in expression of one or more of a gene of Table B, relative to expression of the five or more genes in the reference set, indicates an increased likelihood that the test sample is from a metastatic melanoma and/or indicates a poor prognosis. The method can further include determining that the patient should undergo a treatment protocol. For example, patients for which the melanoma sample expression is indicative of a metastatic melanoma may elect to undergo a more aggressive treatment, e.g., with interferon alpha 2b, or interleukin2, surgery to remove additional tissue (e.g., addition melanoma tissue at the site from which the original sample was obtained, or at another site, e.g., in a lymph node), or an experimental treatment. Patients in which expression is not indicative of a metastatic melanoma may elect to forgo a treatment.

The non-metastatic cutaneous tissue samples (e.g., the reference samples to which expression in the test sample is compared) can include one or more of the following: normal human epithelial melanocytes, primary cutaneous melanoma, basal cell carcinoma, squamous cell carcinoma, melanoma in situ, and/or thin melanoma (<1.5 mm Breslow's thickness).

In various embodiments, expression of the five or more genes is compared to: (a) expression in a first reference set of non-metastatic cutaneous tissue samples, and (b) expression in a second reference set of metastatic melanoma tissue samples; wherein a greater similarity in expression of the five or more genes in the test sample to the second reference set than to the first reference set indicates an increased likelihood that the test sample is a metastatic melanoma.

The determining expression of five or more genes in the test sample can include isolating RNA from the test sample, and detecting expression of the RNA. RNA expression can be detected directly or indirectly, e.g., using microarray or PCR analysis. The sample can be a fixed, paraffin-embedded biopsy sample, or a frozen sample.

In various embodiments, the determining expression of five or more genes in the test sample includes reverse transcriptase polymerase chain reaction (RT-PCR), e.g., quantitative PCR, e.g., real time quantitative PCR.

In various embodiments, the determining expression of five or more genes in the test sample includes microarray analysis.

In other embodiments, the determining expression of five or more genes in the test sample includes analysis of protein expression, e.g., immunohistochemical analysis of proteins encoded by one or more of the genes, or proteomic analysis.

The test sample can be a test sample from a melanoma having an intermediate thickness (e.g., a Breslow's thickness of 1-4 mm). The test sample can be from a thin or thick melanoma.

In another aspect, the technology features a method of evaluating a melanoma from a patient, which method includes, for example, determining expression of five or more genes in a test sample from the melanoma, relative to a control, wherein the five or more genes are selected from the genes listed in Table C and Table D, thereby evaluating the melanoma. The method can include other features described herein. For example, expression of at least 10, 25, 50, 75, or 100 genes from Tables C and D can be determined. Expression of no more than 100, 75, 50, 25, or 10 genes can be determined. The at least 5 genes from Table C and Table D may be examined in any combination, such as one gene from Table C and four genes from Table D; or four genes from Table C and one gene from Table D. In some embodiments, expression of genes solely from just one of Table C or Table D is determined

(e.g., expression of at least five genes from Table C is determined, or expression of at least five genes from Table D is determined).

Expression of the five or more genes can be determined relative to expression of the five or more genes in a reference set of non-metastatic cutaneous tissue samples, wherein a decrease in expression of one or more of a gene of Table C, and an increase in expression of one or more of a gene of Table D, relative to expression of the five or more genes in the reference set, indicates an increased likelihood that the test sample is a metastatic melanoma and/or indicates a poor prognosis. The method can further include determining that the patient should undergo a treatment protocol, based on the determination of gene expression.

In some embodiments expression of the five or more genes is compared to: (a) expression in a first reference set of non-metastatic cutaneous tissue samples, and (b) expression in a second reference set of metastatic melanoma tissue samples; wherein a greater similarity in expression of the five or more genes in the test sample to the second reference set than to the first reference set indicates an increased likelihood that the test sample is a metastatic melanoma.

The determining expression of five or more genes in the test sample can include isolating RNA from the test sample, and detecting expression of the RNA, or detecting protein expression.

In another aspect, the technology also features kits for evaluating a melanoma sample. The kits include polynucleotides (e.g., primers or probes) for analysis of at least 5, 10, 25, 50, 75, or 100 genes from Tables C and D, wherein each oligonucleotide specifically hybridizes to one of the genes from Tables C and D. The kits can include polynucleotides for analysis of up to 25, 50, 75, or 100 genes from Tables C and D.

For example, a kit includes pairs of polynucleotides for amplification of the genes from Tables C and D by PCR.

The technology also features kits for evaluating a melanoma sample that include polynucleotides (e.g., primers or probes) for analysis of at least 250, 500, 750, 1000, 1250, or 1500 genes from Tables A and B, wherein each oligonucleotide specifically hybridizes to one of the genes from Tables A and B. The kits can include polynucleotides for analysis of up to 250, 500, 750, 1000, 1250, or 1500 genes from Tables A and B. In some embodiments, the polynucleotides are immobilized on a solid support, e.g., as in a microarray.

The technology also features kits for evaluating protein expression in a melanoma sample. The kit includes, for example, reagents (e.g., antibodies) for detection of proteins encoded by at least 5, 10, 25, or 50 genes from Tables C and D.

A "sample" is any biological material obtained from an individual. A "melanoma sample" or "melanoma tissue sample" is a sample that includes primarily melanoma cells.

"Gene" refers to a polynucleotide sequence that comprises sequences that are expressed in a cell as RNA and control sequences necessary for the production of a transcript or precursor. A gene expression product analyzed according to a method described herein can be encoded by a full length coding sequence or by any portion of the coding sequence.

"Polynucleotide" refers to a polymeric form of nucleotides of any length, either ribonucleotides or deoxyribonucleotides. Thus, the term includes, but is not limited to, single-, double-, or multi-stranded DNA or RNA, genomic DNA, cDNA, DNA-RNA hybrids, or a polymer comprising purine and pyrimidine bases or other natural, chemically or biochemically modified, non-natural, or derivatized nucleotide

bases, as well as polynucleotides that have been modified in order to introduce a means for attachment (e.g., to a support for use as a microarray).

The descriptions herein are phrased in terms of “five or more” or “ten or more” genes, but the choices of five and ten would be understood to be for the purposes of illustration and are non-limiting. One may also examine expression of other numbers such as 3, 4, 6, 7, 8, 9, 11, 12, 13, 14, 15, 16, 17, 18, 19, 20, 25, and 30 genes, and so forth. In some embodiments, the combination of genes from Tables A, B, C, and/or D which is examined includes one or more genes implicated in one or more (e.g., 2, 3, 4, 5, 6, 7, 8, or 9) of the following biological processes, as understood by one skilled in the art: keratinocyte differentiation, epidermis development, melanocyte differentiation, cell differentiation, morphogenesis, muscle development, nervous system development, cell adhesion, the Wnt receptor signaling pathway, cell-cell signaling, cytoskeleton organization and biogenesis, inflammatory or immune response, cell motility and chemotaxis, electron transport, carbohydrate metabolism, lipid metabolism, proteolysis, signal transduction, protein transport, protein biosynthesis, transcription, DNA repair, cell cycle regulation or proliferation, or apoptosis. In some embodiments, at least one gene implicated in each of the above processes is examined.

The details of one or more embodiments of the technology are set forth in the accompanying drawings and the description below. Other features, objects, and advantages of the technology will be apparent from the description and drawings, and from the claims. All cited patents, and patent applications and references (including references to public sequence database entries) are incorporated by reference in their entirety for all purposes.

DESCRIPTION OF DRAWINGS

FIG. 1A is a graph depicting the number and functional classifications of genes, lower expression (upper bar for each classification) and higher expression (lower bar for each classification) of which is associated with metastatic melanoma.

FIG. 1B is a heatmap depicting the relative gene expression of the full spectrum of genes described herein in the non-metastatic (primary) tumors relative to the metastatic tumors (MM). The dark grey shading (appearing primarily in the upper left and lower right quadrants) corresponds to higher than average gene expression, black depicts average gene expression, and the light shading (appearing primarily in lower left and upper right quadrants) depicts lower than average gene expression. Average is set as the average across all the samples used in the figure. Individual rows represent individual tumor samples and individual columns depict individual genes identified in the experiments described herein.

FIG. 1C is a set of graphs depicting relative expression levels of a subset of genes described herein in samples of normal skin, basal cell carcinoma (BCC), squamous cell carcinoma (SCC), melanoma in situ (MIS), thin melanoma, melanoma of intermediate thickness (I.M.), thick primary, metastatic melanoma (subcutaneous, lymph node and distant; MM), and melanoma cell lines derived from patients with stage IV melanoma. Genes more highly expressed in metastatic melanoma are depicted in the upper graph and genes whose expression is decreased in the metastatic melanoma cells are depicted in the lower graph. In both cases the transition from a non-metastatic tissue expression level to the metastatic tissue expression level occurs in the I.M. thickness sample set. This figure illustrates the distinct differences between the non-metastatic and metastatic melanoma tumors

and also illustrates the transitional tumor class that would most benefit from assays to detect the metastatic cell type.

FIG. 2A is a graph depicting comparative quantitative PCR (qPCR) gene expression analysis data of putative tumor suppressor genes (CST6, DSC3, PITX1, POU2F3) and oncogenes (GDF15, SPP-1) in PCM (n=7) and MM (n=13) samples. Relative quantitation of target gene expression for each sample was, determined using the equation $2^{-\Delta\Delta C_t}$, where GAPDH was used as the internal reference and normal skin as the calibrator. Values were Log base 10 transformed (y-axis) so that all values below zero represent a down-regulation in gene expression and values above zero represent an up-regulation in gene expression, compared to normal skin.

FIG. 2B is a graph depicting results of correlative microarray analysis of gene expression levels in primary and metastatic melanoma samples compared with normal skin. The statistical differences of gene expression between primary (PCM) and metastatic melanoma (MM) samples were analyzed by Wilcoxon's signed rank test; two-tailed significance level was set at $\alpha=0.05$. Compared to PCM samples (n=7), the expression levels of 4 putative tumor suppressor genes (CST6, $p<0.0001$; DSC3, $p<0.0001$; PITX1, $p=0.0043$, POU2F3, $p<0.0001$) were significantly decreased in MM samples (n=40), while the expression of putative oncogenes (GDF15, $p=0.0027$; SPP1, $p<0.0001$) were significantly increased in MM samples.

FIG. 3A is a table listing results of semi-quantitative. RT-PCR analysis of oncogene and tumor suppressor gene (TSG) mRNA expression in normal human skin, NHEM, PCM and MM cell lines. A panel of 12 putative oncogenes and 6 TSG were analyzed, with the relative levels of mRNA expression as follows: negative band (−), faintly visible band (+/−), visible band (+), strongly visible band (++) , N=Not Done. β -actin served as the internal comparative control. The grey values of PCR products of each gene were analyzed by the AlphaEase 3 software and standardized according to β -actin in every sample.

FIG. 3B is a set of western blots in which expression of SPP1 (FIG. 3B, panels a and b), DSC3, CLCA2, PDGFRL, and TUBULIN (FIG. 3B, panels c, d, e, and f, respectively) was examined in metastatic melanoma (MM) and primary cutaneous melanoma (PCM) daughter cell lines. The blot depicted in FIG. 3B, panels a and b, was probed with anti-SPP1 antibody. Panels c, d, e, and f, were probed with antibodies to DSC-3, CLCA2, PDGFRL, and α -tubulin (as an internal control), respectively. Lanes 1-3 of each blot contained PCM samples. Lanes 4-6 of each blot contained MM cell lines.

DETAILED DESCRIPTION

Methods and compositions for evaluating tissue samples (e.g., cutaneous tissue samples, e.g., samples from primary melanomas) are provided herein to determine whether the samples exhibit a gene expression profile characteristic of aggressive, metastatic melanomas, or a profile characteristic of non-metastatic melanomas. The ability to classify samples with a high degree of accuracy and sensitivity facilitates prognosis and subsequent clinical decisions (e.g., whether or not to undergo further surgery or other treatment modalities). Accordingly, the technology provides, inter alia, sets of genes whose expression can be examined to determine whether a cutaneous tissue sample is non-metastatic, or metastatic, as well as methods of analyzing expression of the gene sets, and compositions for performing the analysis.

The technology herein features combinations of genes, e.g., combinations of genes listed in Tables A and B below,

combinations of genes listed in Tables C and D below. Analysis of the expression of these genes can be performed to identify metastatic melanoma tumors (e.g., in primary cutaneous melanoma samples, or in samples from compound nevi). The technology also features methods of analyzing the expression of combinations of genes. Various techniques are suitable for analyzing gene expression, including those that measure RNA or protein expression. For example, a sample from a melanoma (e.g., a primary cutaneous melanoma) is collected and processed to obtain RNA, protein, or tissue sections, to produce a test sample for analysis. The relative expression of several, dozens, 50, 100, or hundreds of genes in the test sample is determined. The gene expression values are compared to a reference set of values derived from selected non-metastatic melanoma samples and metastatic melanoma samples measured by the same assay as used to determine expression in the test sample. The values obtained for the test sample characterize the sample as metastatic or non-metastatic.

In some methods, a small number of genes (e.g., a subset of genes from Tables C and D, e.g., 5, 10, 15, 25 genes) is selected for analysis, and expression levels are determined by a quantitative or semi-quantitative PCR method or by immunohistochemistry. The combination of measured values for the respective genes are compared to control values to determine the degree to which the test sample contains gene expression values indicative of a metastatic tumor sample. The test samples are, for example, surgically collected tumors collected in a manner that preserves RNA, or alternatively fixed (e.g., formalin fixed) and embedded in paraffin prior to analysis, preserved by flash freezing or fixation, and/or treated with an RNA Stabilization Reagent.

In some methods, expression of a larger number of genes is analyzed, e.g., using microarrays. Nucleic acids from the test sample are hybridized to arrays under appropriate conditions, arrays are scanned, and the data processed by standard methods for feature extraction and normalization in order to obtain individual gene expression values. In these methods, a few hundred to more than a thousand genes can be used to determine the character of the test sample. One of several methods might be employed to identify the metastatic potential of the sample under investigation, based on the microarray-determined gene expression values. Typically, reference samples for metastatic melanoma and non-metastatic melanoma are analyzed in advance. The test sample is compared to the reference samples by classification schemes such as clustering, weighted voting, principle components analysis, self organizing maps, and/or neural networks. Each of these schemes is essentially a mathematical system for maximizing the geometric separation of classes (metastatic and non-metastatic) in multidimensional space using the individual gene expression values as coordinates to plot an individual sample relative to reference samples in multidimensional space.

Whether a method suitable for analysis of smaller or larger numbers of genes is employed, the reference samples define

the combination of measures that identify a metastatic sample and a non-metastatic sample. The specific mathematical process depends on the method used for measuring gene expression, the number of genes, and the nature of the genes chosen to participate in the assay. Based on this unique combination and the reference sample values a threshold value will be determined (or mathematical formula) that will identify the unknown sample as more like the metastatic samples or more like the non-metastatic samples. One of skill would understand that genes that are not differentially expressed can be examined in methods described herein, e.g., as a control.

Tables A-D set forth sets of genes, the expression of which has been shown to correlate with metastatic melanoma. Tables A and C list genes whose expression is decreased in metastatic melanoma samples, relative to non-metastatic samples. Tables B and D list genes whose expression is increased in metastatic melanoma samples, relative to non-metastatic samples. Thus, the genes provided in these tables, and subsets thereof, are useful markers for metastatic melanoma.

In various embodiments, the technology provides a subset of genes from Tables A and B for evaluating a cutaneous tissue sample, sets of oligonucleotides (e.g., for use as probes and primers) for analyzing expression of the subsets, and methods for analyzing their expression, as described in more detail below. The set includes, for example, at least 5, 10, 50, 100, 250, 500, 750, or 1000 genes from Tables A and B, in any proportion (e.g., 800 genes from Table A and 200 genes from Table B).

For example, the subset includes the genes listed in Tables C and D. The genes in Tables C and D, and subsets thereof, are useful for evaluating a cutaneous-tissue sample, and in methods for analyzing expression of the subsets, as described in more detail below. An exemplary set includes, for example, at least 5, 10, 25, 35, or 51 genes from each of Tables C and D.

The lists shown in Tables C and D were generated from the lists shown in Tables A and B by selecting the genes that exhibit the greatest difference in gene expression between the metastatic samples and the non-metastatic samples based on microarray analysis. The genes on these lists also represent genes, the expression or expression products of which have been the subject of biological investigations.

Tables A-D include full length gene names (Gene description), gene symbols, GenBank accession numbers (GenBank ID), Entrez gene accession numbers (Entrez Gene ID), and UniGene accession numbers (UniGene ID). GenBank, Entrez, and UniGene records can be accessed on the World Wide Web at the following address: ncbi.nlm.nih.gov. These records provide sequences and additional information for each gene.

The genes listed in Tables A-D are generally referred to elsewhere herein by gene symbol. Gene symbols shown in parentheses are aliases or former designations.

TABLE A

Genes differentially expressed in metastatic melanoma. Expression of the genes listed in this table is decreased relative to non-metastatic samples.				
Gene description	Gene Symbol	GenBank ID	Entrez Gene ID	UniGene ID
1. 24-dehydrocholesterol reductase	DHCR24	NM_014762.2	1718	Hs.498727
2. 26 serine protease	P11	NM_006025.2	8909	Hs.997
3. abhydrolase domain containing 9	ABHD9	NM_024794.1	79852	Hs.156457

TABLE A-continued

Genes differentially expressed in metastatic melanoma. Expression of the genes listed in this table is decreased relative to non-metastatic samples.				
Gene description	Gene Symbol	GenBank ID	Entrez Gene ID	UniGene ID
4. ABI gene family, member 3 (NESH) binding protein	ABI3BP	NM_015429.2	25890	Hs.477015
5. absent in melanoma 1	AIM1	NM_001624.1	202	Hs.486074
6. absent in melanoma 1-like	AIM1L	NM_017977	55057	Hs.128738
7. acid phosphatase, prostate	ACPP	NM_001099.2	55	Hs.433060
8. Acrg embryonic lethality (mouse) minimal region ortholog	AK000009	AA425275	170622	Hs.356605
9. actin binding LIM protein 1	ABLIM1	NM_001003407.1	3983	Hs.438236
10. activin A receptor, type IIA	ACVR2A	NM_001616.3	92	Hs.470174
11. adaptor-related protein complex 1, mu 2 subunit	AP1M2	NM_005498.3	10053	Hs.18894
12. adenosine kinase	ADK	NM_001123.2	132	Hs.500118
13. ADMP	ADMP	NM_145035	165679	Hs.369104
14. AFG3 ATPase family gene 3-like 2 (yeast)	AFG3L2	NM_006796	10939	Hs.436683
15. AHNAK nucleoprotein (desmoyokin)	AHNAK	NM_024060	79026	Hs.378738
16. aldehyde dehydrogenase 2 family (mitochondrial)	ALDH2	NM_000690.2	217	Hs.436437
17. aldehyde dehydrogenase 3 family, member A2	ALDH3A2	NM_000382.2	224	Hs.499886
18. aldehyde dehydrogenase 3 family, member B2	ALDH3B2	NM_000695.3	222	Hs.87539
19. aldehyde dehydrogenase 3 family, member A1	ALDH3A1	NM_000691.3	218	Hs.531682
20. aldo-keto reductase family 1, member B10 (aldose reductase)	AKR1B10	NM_020299.3	57016	Hs.116724
21. aldo-keto reductase family 1, member C1 (dihydrodiol dehydrogenase 1; 20-alpha (3-alpha)-hydroxysteroid dehydrogenase)	AKR1C1	NM_001353	1645	Hs.295131
22. aldo-keto reductase family 1, member C2 (dihydrodiol dehydrogenase 2; bile acid binding protein; 3-alpha hydroxysteroid dehydrogenase, type III)	AKR1C2	NM_001354.4	1646	Hs.558319
23. alkaline ceramidase	ACER1	NM_133492	125981	Hs.352609
24. alpha-2-glycoprotein 1, zinc	AZGP1	NM_001185	563	Hs.407861
25. alpha-2-macroglobulin-like 1	A2ML1	AK057908.1	144568	Hs.334306
26. ALS2 C-terminal like	ALS2CL	NM_147129.2	259173	Hs.517937
27. androgen receptor (dihydrotestosterone receptor; testicular feminization; spinal and bulbar muscular atrophy; Kennedy disease)	AR	NM_001011645.1	367	Hs.496240
28. ankyrin 3, node of Ranvier (ankyrin G)	ANK3	NM_001149.2	288	Hs.499725
29. ankyrin repeat domain 22	ANKRD22	NM_144590.1	118932	Hs.217484
30. ankyrin repeat domain 35	ANKRD35	NM_144698.2	148741	Hs.133081
31. annexin A3	ANXA3	NM_005139	306	Hs.480042
32. annexin A8	ANXA8	NM_001630	244	Hs.87268
33. annexin A9	ANXA9	NM_003568.1	8416	Hs.430324
34. aquaporin 3	AQP3	NM_004925	360	Hs.234642
35. arachidonate 12-lipoxygenase	ALOX12	NM_000697.1	239	Hs.422967
36. arachidonate 12-lipoxygenase, 12R type	ALOX12B	NM_001139.1	242	Hs.136574
37. arachidonate lipoxygenase 3	ALOXE3	NM_021628.1	59344	Hs.232770
38. arginase, liver	ARG1	NM_000045.2	383	Hs.440934
39. argininosuccinate synthetase	ASS	NM_054012.2	445	Hs.558301
40. arrestin domain containing 4	ARRDC4	NM_183376.1	91947	Hs.6093
41. aryl hydrocarbon receptor nuclear translocator-like 2	ARNTL2	NM_020183	56938	Hs.434269
42. arylacetamide deacetylase(esterase)	AADAC	NM_001086.2	13	Hs.506908
43. arylacetamide deacetylase-like 2	AADACL2	NM_207365.1	344752	Hs.100206
44. ataxin 3	ATXN3	NM_001024631.1	4287	Hs.526425
45. ATPase type 13A4	ATP13A4	NM_032279.2	84239	Hs.561100
46. ATPase type 13A5	ATP13A5	AY358667.1	344905	Hs.531335
47. ATPase, Ca++ transporting, type 2C, member 2	ATP2C2	NM_014861.1	9914	Hs.6168
48. ATPase, Class 1, type 8B, member 1	ATP8B1	NM_005603	5205	Hs.418426
49. ATPase, H+ transporting, lysosomal 42 kDa, V1 subunit C isoform 2	ATP6V1C2	NM_001039362.1	245973	Hs.372429
50. ATPase, H+/K+ transporting, nongastric, alpha polypeptide	ATP12A	NM_001676.4	479	Hs.147111
51. ATP-binding cassette, sub-family A (ABC1), member 12	ABCA12	NM_173076.2	26154	Hs.134585

TABLE A-continued

Genes differentially expressed in metastatic melanoma. Expression of the genes listed in this table is decreased relative to non-metastatic samples.				
Gene description	Gene Symbol	GenBank ID	Entrez Gene ID	UniGene ID
52. autism susceptibility candidate 2	AUTS2	NM_015570.1	26053	Hs.21631
53. bactericidal/permeability-increasing protein-like 2	BPIL2	NM_174932	254240	Hs.372939
54. basoonuclin 1	BNC1	NM_001717.2	646	Hs.459153
55. B-box and SPRY domain containing	BSPRY	NM_017688.1	54836	Hs.494870
56. B-cell CLL/lymphoma 11A (zinc finger protein)	BCL11A	NM_138559.1	53335	Hs.370549
57. B-cell CLL/lymphoma 11B (zinc finger protein)	BCL11B	NM_022898.1	64919	Hs.510396
58. BCL2/adenovirus E1B 19 kD interacting protein like	BNIP1	AY033000.1	149428	Hs.553613
59. BCL2-associated athanogene	BAG1	NM_004323.3	573	Hs.377484
60. BCL2-like 10 (apoptosis facilitator)	BCL2L10	NM_020396.2	10017	Hs.283672
61. betacellulin	BTC	NM_001729.1	685	Hs.558302
62. bleomycin hydrolase	BLMH	NM_000386.2	642	Hs.371914
63. Boc homolog (mouse)	BOC	NM_033254.2	91653	Hs.556004
64. bradykinin receptor B2	BDKRB2	NM_000623.2	624	Hs.525572
65. BRG1-binding protein ELD/OSA1	ELD/OSA1	NM_020732	57492	Hs.436008
66. BTB (POZ) domain containing 11	BTBD11	NM_001017523.1	121551	Hs.271272
67. BTG family, member 3	BTG3	NM_006806	10950	Hs.473420
68. butyrobetaine (gamma), 2-oxoglutarate dioxygenase (gamma-butyrobetaine hydroxylase) 1	BBOX1	NM_003986	8424	Hs.144845
69. cadherin-like 22	CDH22	NM_021248	64405	Hs.382126
70. cadherin-like 26	CDH26	NM_021810.3	60437	Hs.54973
71. calcium channel, voltage-dependent, alpha 2/delta 3 subunit	CACNA2D3	NM_018398.2	55799	Hs.128594
72. calcium channel, voltage-dependent, beta 4 subunit	CACNB4	NM_001005746.1	785	Hs.284800
73. calcium/calmodulin-dependent protein kinase ID	CAMK1D	NM_020397.2	57118	Hs.156723
74. calmodulin-like 3	CALML3	NM_005185	810	Hs.239600
75. calmodulin-like 5	CALML5	NM_017422.3	51806	Hs.180142
76. calpain small subunit 2	CAPNS2	NM_032330	84290	Hs.13359
77. carbonic anhydrase II	CA2	NM_000067.1	760	Hs.155097
78. carbonic anhydrase XII	CA12	NM_001218.3	771	Hs.210995
79. carbonic anhydrase XIII	CA13	NM_198584.1	377677	Hs.127189
80. carboxypeptidase A4	CPA4	NM_016352	51200	Hs.93764
81. carboxypeptidase Z	CPZ	NM_001014447.1	8532	Hs.78068
82. carcinoembryonic antigen-related cell adhesion molecule 19	CEACAM19	BC083499.1	56971	Hs.416925
83. carcinoembryonic antigen-related cell adhesion molecule 6 (non-specific cross reacting antigen)	CEACAM6	NM_002483.3	4680	Hs.466814
84. Cas-Br-M (murine) ecotropic retroviral transforming sequence c	CBLC	NM_012116.2	23624	Hs.466907
85. casein kinase 1, alpha 1	CSNK1A1	NM_001892	1452	Hs.442592
86. caspase 14, apoptosis-related cysteine protease	CASP14	NM_012114	23581	Hs.248226
87. caspase recruitment domain family, member 14	CARD14	NM_024110	79092	Hs.550529
88. castor homolog 1, zinc finger (<i>Drosophila</i>)	CASZ1	NM_017766.2	54897	Hs.439894
89. catenin, beta interacting protein 1	CTNNBIP1	NM_020248.2	56998	Hs.463759
90. cathepsin L2	CTSL2	NM_001333.2	1515	Hs.87417
91. CCAAT/enhancer binding protein (C/EBP), alpha	CEBPA	NM_004364.2	1050	Hs.76171
92. CD1a antigen	CD1A	NM_001763.1	909	Hs.1309
93. CD1E antigen, e polypeptide	CD1E	NM_030893.1	913	Hs.249217
94. CD207 antigen, langerin	CD207	NM_015717.2	50489	Hs.199731
95. CD24 antigen (small cell lung carcinoma cluster 4 antigen)	CD24	NM_013230.2	934	Hs.375108
96. CDC-like kinase 4	CLK4	NM_020666	57396	Hs.406557
97. CDP-diacylglycerol synthase (phosphatidate cytidylyltransferase) 1	CDS1	NM_001263.2	1040	Hs.444924
98. cellular retinoic acid binding protein 2	CRABP2	NM_001878.2	1382	Hs.405662
99. centaurin, delta 1	CENTD1	NM_015230	116984	Hs.427719
100. checkpoint suppressor 1	CHES1	NM_005197	1112	Hs.434286
101. chemokine (C-C motif) ligand 22	CCL22	NM_002990.3	6367	Hs.534347
102. chemokine (C-X3-C motif) receptor 1	CX3CR1	NM_001337	1524	Hs.78913
103. chemokine (C-X-C motif) ligand 14	CXCL14	NM_004887.3	9547	Hs.483444
104. chitinase 3-like 2	CHI3L2	NM_001025197.1	1117	Hs.514840

TABLE A-continued

Genes differentially expressed in metastatic melanoma. Expression of the genes listed in this table is decreased relative to non-metastatic samples.				
Gene description	Gene Symbol	GenBank ID	Entrez Gene ID	UniGene ID
105. chloride channel, calcium activated, family member 2	CLCA2	NM_006536	9635	Hs.241551
106. chloride channel, calcium activated, family member 4	CLCA4	NM_012128.2	22802	Hs.555012
107. chloride intracellular channel 3	CLIC3	NM_004669.2	9022	Hs.64746
108. cholinergic receptor, nicotinic, alpha polypeptide 9	CHRNA9	NM_017581.2	55584	Hs.272278
109. chromatin modifying protein 4C	CHMP4C	NM_152284.3	92421	Hs.183861
110. chromosome 1 open reading frame 106	C1orf106	NM_018265.1	55765	Hs.518997
111. chromosome 1 open reading frame 116	C1orf116	NM_023938.4	79098	Hs.32417
112. chromosome 1 open reading frame 161	C1orf161	NM_152367.1	126868	Hs.376194
113. chromosome 1 open reading frame 172	C1orf172	NM_152365.1	126695	Hs.188881
114. Chromosome 1 open reading frame 21	C1orf21	NM_030806.3	81563	Hs.497159
115. chromosome 1 open reading frame 210	C1orf210	NM_182517.1	149466	Hs.158963
116. chromosome 1 open reading frame 42	C1orf42	NM_019060.1	54544	Hs.110196
117. chromosome 1 open reading frame 46	C1orf46	AF005082	388699	Hs.516420
118. chromosome 1 open reading frame 68	C1orf68	AF005081.1	553168	Hs.547272
119. chromosome 10 open reading frame 118	C10orf118	NM_018017.2	55088	Hs.159066
120. chromosome 10 open reading frame 57	C10orf57	NM_025125.2	80195	Hs.169982
121. chromosome 10 open reading frame 72	C10orf72	NM_144984.1	196740	Hs.522928
122. chromosome 10 open reading frame 99	C10orf99	NM_207373.1	387695	Hs.298713
123. chromosome 11 open reading frame 52	C11orf52	NM_080659.1	91894	Hs.97013
124. chromosome 14 open reading frame 116	C14orf116	NM_018589	55453	Hs.60548
125. chromosome 14 open reading frame 29	C14orf29	NM_181533	145447	Hs.271896
126. chromosome 14 open reading frame 47	C14orf47	NM_152332	123036	Hs.57787
127. chromosome 14 open reading frame 78	C14orf78	AK094143.1	113146	Hs.441783
128. chromosome 19 open reading frame 33	C19orf33 (IMUP)	NM_033520.1	64073	Hs.348553
129. chromosome 2 open reading frame 54	C2orf54	NM_024861.1	79919	Hs.193745
130. chromosome 2 open reading frame 55	C2orf55	NM_207362.1	343990	Hs.469398
131. chromosome 20 open reading frame 128	C20orf128	NM_178468.2	128876	Hs.554917
132. chromosome 20 open reading frame 38	C20orf38	NM_018327.1	55304	Hs.272242
133. chromosome 20 open reading frame 42	C20orf42	NM_017671.3	55612	Hs.472054
134. chromosome 20 open reading frame 55	C20orf55	NM_031424	83541	Hs.534072
135. chromosome 20 open reading frame 74	C20orf74	AK002211.1	57186	Hs.472285
136. chromosome 21 open reading frame 34	C21orf34	NM_001005733.1	388815	Hs.473394
137. chromosome 4 open reading frame 32	C4orf32	NM_152400.1	132720	Hs.23439
138. chromosome 5 open reading frame 27	C5orf27	NM_175616.2	202299	Hs.8373
139. Chromosome 5 open reading frame 4	C5orf4	NM_016348.1	10826	Hs.519694
140. chromosome 6 open reading 132	C6orf132	XM_371820	647024	Hs.444277
141. chromosome 6 open reading frame 143	C6orf143	NM_001010872.1	222584	Hs.258095
142. chromosome 6 open reading frame 162	C6orf162	NM_020425	57150	Hs.70769
143. chromosome 8 open reading frame 47	C8orf47	NM_173549.1	203111	Hs.171455
144. chromosome 8 open reading frame 61	C8orf61	NM_001034061.1	619435	Hs.127675
145. chromosome 9 open reading frame 111	C9orf111	NM_152286.2	375775	Hs.294147
146. chromosome 9 open reading frame 3	C9orf3	NM_032823.3	84909	Hs.434253
147. clathrin, light polypeptide (Lcb)	CLTB	NM_007097.2	1212	Hs.484241
148. claudin 1	CLDN1	NM_021101.3	9076	Hs.439060
149. claudin 4	CLDN4	NM_001305.3	1364	Hs.520942
150. claudin 8	CLDN8	NM_199328.1	9073	Hs.162209
151. coagulation factor II (thrombin) receptor-like 1	F2RL1	NM_005242.3	2150	Hs.154299
152. coagulation factor III (thromboplastin, tissue factor)	F3	NM_001993.2	2152	Hs.62192
153. COBL-like 1	COBLL1	NM_014900.3	22837	Hs.470457
154. coiled-coil domain containing 3	CCDC3	NM_031455.2	83643	Hs.498720
155. collagen, type VII, alpha 1 (epidermolysis bullosa, dystrophic, dominant and recessive)	COL7A1	NM_000094.2	1294	Hs.476218
156. collagen, type XVII, alpha 1	COL17A1	NM_130778.1	1308	Hs.117938
157. collagen, type XXI, alpha 1	COL21A1	NM_030820.3	81578	Hs.47629
158. contactin 1	CNTN1	NM_001843	1272	Hs.143434
159. cordon-bleu homolog (mouse)	COBL	NM_015198.2	23242	Hs.99141
160. corneodesmosin	CDSN	NM_001264.3	1041	Hs.310958
161. cornifelin	CNFN	NM_032488.2	84518	Hs.148590
162. coxsackie virus and adenovirus receptor	CXADR	NM_001338.3	1525	Hs.473417
163. creatine kinase, mitochondrial 1A	CKMT1A	NM_001015001.1	548596	Hs.425633
164. crumbs homolog 3 (<i>Drosophila</i>)	CRB3	NM_174881.2	92359	Hs.150319
165. cryptochrome 2 (photolyase-like)	CRY2	NM_021117.1	1408	Hs.532491

TABLE A-continued

Genes differentially expressed in metastatic melanoma. Expression of the genes listed in this table is decreased relative to non-metastatic samples.				
Gene description	Gene Symbol	GenBank ID	Entrez Gene ID	UniGene ID
166. C type lectin domain family 2, member B	CLEC2B	NM_005127.2	9976	Hs.85201
167. cyclic nucleotide gated channel beta 1	CNGB1	NM_001297.1	1258	Hs.147062
168. cylindromatosis (turban tumor syndrome)	CYLD	NM_015247	1540	Hs.432993
169. cystatin A (stefin A)	CSTA	NM_005213.3	1475	Hs.518198
170. cystatin E/M	CST6	NM_001323.2	1474	Hs.139389
171. cysteine rich transmembrane BMP regulator 1 (chordin-like)	CRIM1	NM_016441.1	51232	Hs.332847
172. cysteine/tyrosine-rich 1	CYYR1	NM_052954.2	116159	Hs.37445
173. cysteine-rich protein 1 (intestinal)	CRIP1	NM_001311.3	1396	Hs.70327
174. cysteine-rich secretory protein 3	CRISP3	NM_006061.1	10321	Hs.404466
175. cytidine deaminase	CDA	NM_001785.2	978	Hs.466910
176. cytochrome b5 type A (microsomal)	CYB5A	NM_001914.2	1528	Hs.465413
177. cytochrome P450, family 2, subfamily C, polypeptide 18	CYP2C18	NM_000772.1	1562	Hs.511872
178. cytochrome P450, family 2, subfamily E, polypeptide 1	CYP2E1	NM_000773.3	1571	Hs.12907
179. cytochrome P450, family 26, subfamily B, polypeptide 1	CYP26B1	NM_019885.2	56603	Hs.91546
180. cytochrome P450, family 3, subfamily A, polypeptide 5	CYP3A5	NM_000777.2	1577	Hs.150276
181. cytochrome P450, family 3, subfamily A, polypeptide 7	CYP3A7	NM_000765.2	1551	Hs.111944
182. cytochrome P450, family 39, subfamily A, polypeptide 1	CYP39A1	NM_016593.3	51302	Hs.387367
183. cytochrome P450, family 4, subfamily F, polypeptide 12	CYP4F12	NM_023944.1	66002	Hs.131459
184. cytochrome P450, family 4, subfamily F, polypeptide 2	CYP4F2	NM_001082.3	8529	Hs.558423
185. cytochrome P450, family 4, subfamily F, polypeptide 22	CYP4F22	NM_173483.1	126410	Hs.156452
186. cytochrome P450, family 4, subfamily F, polypeptide 3	CYP4F3	NM_000896.1	4051	Hs.106242
187. cytochrome P450, family 4, subfamily X, polypeptide 1	CYP4X1	NM_178033.1	260293	Hs.439760
188. cytokine receptor-like factor 1	CRLF1	NM_004750.2	9244	Hs.114948
189. cytoplasmic polyadenylation element binding protein 3	CPEB3	NM_014912.3	22849	Hs.131683
190. death associated protein-like 1	DAPL1	NM_001017920.1	92196	Hs.59761
191. death-associated protein kinase 2	DAPK2	NM_014326.3	23604	Hs.237886
192. decorin	DCN	NM_133505.2	1634	Hs.156316
193. dedicator of cytokinesis 9	DOCK9	NM_015296.1	23348	Hs.314413
194. defensin, beta 1	DEFB1	NM_005218.3	1672	Hs.32949
195. defensin, beta 103A	DEFB103A	NM_018661.2	55894	Hs.283082
196. deiodinase, iodothyronine, type II	DIO2	NM_001007023.1	1734	Hs.202354
197. DENN/MADD domain containing 2C	DENN2C	NM_198459.2	163259	Hs.127350
198. dermcidin	DCD	NM_053283.2	117159	Hs.350570
199. dermokine	DMKN	NM_033317.2	93099	Hs.417795
200. desmocollin 1	DSC1	NM_004948	1823	Hs.348436
201. desmocollin 2	DSC2	NM_004949.2	1824	Hs.95612
202. desmocollin 3	DSC3	NM_001941	1825	Hs.41690
203. desmoglein 1	DSG1	NM_001942.1	1828	Hs.2633
204. desmoglein 3 (pemphigus vulgaris antigen)	DSG3	NM_001944.1	1830	Hs.1925
205. desmoplakin	DSP	NM_001008844.1	1832	Hs.519873
206. DIRAS family, GTP-binding RAS-like 3	DIRAS3	NM_004675.2	9077	Hs.194695
207. Discs, large homolog 2, chapsyn-110 (<i>Drosophila</i>)	DLG2	NM_001364.2	1740	Hs.503453
208. distal-less homeo box 3	DLX3	NM_005220.2	1747	Hs.134194
209. DKFZP564O0823 protein	DKFZP564O0823	NM_015393.2	25849	Hs.105460
210. dual adaptor of phosphotyrosine and 3-phosphoinositides	DAPP1	NM_014395.1	27071	Hs.436271
211. dual oxidase 1	DUOX1	NM_017434	53905	Hs.272813
212. dual oxidase 2	DUOX2	NM_014080.3	50506	Hs.71377
213. dual oxidase maturation factor 1	DUOXA1	NM_144565	90527	Hs.356664
214. dynein, light chain, roadblock-type 2	DYNLRB2	NM_130897.1	83657	Hs.98849
215. dystonin	DST	NM_020388.2	667	Hs.485616
216. E74-like factor 5 (ets domain transcription factor)	ELF5	NM_001422.2	2001	Hs.11713
217. Early endosome antigen 1, 162 kD	EEA1	NM_003566	8411	Hs.403150
218. echinoderm microtubule associated protein like 1	EML1	NM_001008707.1	2009	Hs.12451

TABLE A-continued

Genes differentially expressed in metastatic melanoma. Expression of the genes listed in this table is decreased relative to non-metastatic samples.				
Gene description	Gene Symbol	GenBank ID	Entrez Gene ID	UniGene ID
219. ectonucleoside triphosphate diphosphohydrolase 3	ENTPD3	NM_001248	956	Hs.441145
220. EF-hand calcium binding domain 6	EFCAB6	NM_198856.1	64800	Hs.368507
221. EGF-like-domain, multiple 3	EGFL3	AL134303	1953	Hs.56186
222. egl nine homolog 3 (<i>C. elegans</i>)	EGLN3	NM_022073.2	112399	Hs.135507
223. EH-domain containing 2	EHD2	NM_014601.2	30846	Hs.325650
224. electron-transferring-flavoprotein dehydrogenase	ETFDH	NM_004453.1	2110	Hs.155729
225. ELL-related RNA polymerase II, elongation factor	ELL2	NM_012081	22936	Hs.192221
226. ELMO domain containing 1	ELMOD1	NM_018712.2	55531	Hs.495779
227. elongation factor RNA polymerase II-like 3	ELL3	NM_025165.2	80237	Hs.424126
228. elongation of very long chain fatty acids (FEN1/Elo2, SUR4/Elo3, yeast)-like 4	ELOVL4	NM_022726.2	6785	Hs.101915
229. ELOVL family member 7, elongation of long chain fatty acids (yeast)	ELOVL7	NM_024930.1	79993	Hs.274256
230. embryonal Fyn-associated substrate	EFS	NM_005864.2	10278	Hs.24587
231. empty spiracles homolog 2 (<i>Drosophila</i>)	EMX2	NM_004098.2	2018	Hs.202095
232. endothelial differentiation, sphingolipid G-protein-coupled receptor, 8	EDG8	NM_030760.3	53637	Hs.501561
233. endothelin 1	EDN1	NM_001955	1906	Hs.511899
234. engulfment and cell motility 3 (ced-12 homolog, <i>C. elegans</i>)	ELMO3	NM_024712.3	79767	Hs.377416
235. enoyl Coenzyme A hydratase domain containing 2	ECHDC2	NM_018281.1	55268	Hs.476319
236. envoplakin	EVPL	NM_001988.1	2125	Hs.500635
237. EPH receptor B6	EPHB6	NM_004445.2	2051	Hs.380089
238. ephrin-A3	EFNA3	NM_004952.3	1944	Hs.516656
239. epidermal growth factor receptor (erythroblastic leukemia viral (v-erb-b) oncogene homolog, avian)	EGFR	NM_201282.1	1956	Hs.488293
240. epidermal retinal dehydrogenase 2	RDHE2	NM_138969.2	195814	Hs.170673
241. epiplakin 1	EPPK1	NM_031308.1	83481	Hs.200412
242. epiregulin	EREG	NM_001432	2069	Hs.115263
243. epithelial membrane protein 2	EMP2	NM_001424.3	2013	Hs.531561
244. epithelial V-like antigen 1	EVA1	NM_005797.2	10205	Hs.116651
245. EPS8-like 1	EPS8L1	NM_133180.1	54869	Hs.438862
246. EPS8-like 2	EPS8L2	NM_022772.2	64787	Hs.55016
247. epsin 3	EPN3	NM_017957.1	55040	Hs.165904
248. erythrocyte membrane protein band 4.1 like 4A	EPB41L4A	NM_022140	64097	Hs.553542
249. erythrocyte membrane protein band 4.1 like 4B	EPB41L4B	NM_018424.1	54566	Hs.269180
250. erythrocyte membrane protein band 4.1 like 5	EPB41L5	NM_020909.2	57669	Hs.369232
251. ets homologous factor	EHF	NM_012153.3	26298	Hs.502306
252. ets variant gene 7 (TEL2 oncogene)	ETV7	NM_016135.2	51513	Hs.272398
253. eukaryotic elongation factor-2 kinase	EEF2K	NM_013302.3	29904	Hs.498892
254. exophilin 5	EXPH5	NM_015065.1	23086	Hs.269591
255. family with sequence similarity 107, member A	FAM107A	NM_007177.1	11170	Hs.8022
256. family with sequence similarity 13, member C1	FAM13C1	NM_001001971.1	220965	Hs.499704
257. family with sequence similarity 46, member B	FAM46B	NM_052943.2	115572	Hs.59771
258. family with sequence similarity 62 (C2 domain containing), member C	FAM62C	BC037292.1	83850	Hs.477711
259. family with sequence similarity 79, member B	FAM79B	NM_198485.1	285386	Hs.338851
260. family with sequence similarity 83, member A	FAM83A	NM_032899.4	84985	Hs.379821
261. family with sequence similarity 83, member F	FAM83F	NM_138435.1	113828	Hs.197680
262. FAT tumor suppressor homolog 2 (<i>Drosophila</i>)	FAT2	NM_001447.1	2196	Hs.132158
263. fatty acid amide hydrolase 2	FAAH2	NM_174912.2	158584	Hs.496205
264. fatty acid binding protein 5 (psoriasis-associated)	FABP5	NM_001444.1	2171	Hs.558327
265. F-box and WD-40 domain protein 7 (archipelago homolog, <i>Drosophila</i>)	FBXW7	NM_001013415.1	55294	Hs.519029

TABLE A-continued

Genes differentially expressed in metastatic melanoma. Expression of the genes listed in this table is decreased relative to non-metastatic samples.				
Gene description	Gene Symbol	GenBank ID	Entrez Gene ID	UniGene ID
266. F-box protein 42	FBXO42	NM_018994.1	54455	Hs.522384
267. Fc fragment of IgE, high affinity I, receptor for; alpha polypeptide	FCER1A	NM_002001	2205	Hs.897
268. Fc fragment of IgG binding protein	FCGBP	NM_003890.1	8857	Hs.111732
269. fer-1-like 3, myoferlin (<i>C. elegans</i>)	FER1L3	NM_013451.2	26509	Hs.500572
270. FERM and PDZ domain containing 1	FRMPD1	NM_014907.1	22844	Hs.163990
271. fetuin B	FETUB	NM_014375.2	26998	Hs.81073
272. fibroblast growth factor binding protein 1	FGFBP1	NM_005130.3	9982	Hs.1690
273. fibroblast growth factor receptor 2 (bacteria-expressed kinase, keratinocyte growth factor receptor, craniofacial dysostosis 1, Crouzon syndrome, Pfeiffer syndrome, Jackson-Weiss syndrome)	FGFR2	NM_022972.1	2263	Hs.533683
274. fibroblast growth factor receptor 3 (achondroplasia, thanatophoric dwarfism)	FGFR3	NM_000142.2	2261	Hs.1420
275. fibronectin type III domain containing 6	FNDC6	NM_144717.2	152028	Hs.61232
276. fibulin 2	FBLN2	NM_001998.2	2199	Hs.198862
277. filaggrin	FLG	NM_002016.1	2312	Hs.23783
278. filaggrin 2	RP1-14N1.3	NM_001014342.1	388698	Hs.156124
279. FLJ41603 protein	FLJ41603	NM_001001669.2	389337	Hs.256206
280. forkhead box N1	FOXN1	NM_003593.2	8456	Hs.198313
281. forkhead box Q1	FOXQ1	NM_033260.2	94234	Hs.297452
282. frizzled homolog 10 (<i>Drosophila</i>)	FZD10	NM_007197.2	11211	Hs.31664
283. furry homolog (<i>Drosophila</i>)	FRY	NM_023037	10129	Hs.390874
284. FYVE, RhoGEF and PH domain containing 6	FGD6	BC013319.1	55785	Hs.506381
285. G protein-coupled receptor 1	GPR1	NM_005279.2	2825	Hs.184907
286. G protein-coupled receptor 115	GPR115	NM_153838.2	221393	Hs.150131
287. G protein-coupled receptor 172B	GPR172B	NM_017986.2	55065	Hs.110128
288. G protein-coupled receptor 87	GPR87	NM_023915.2	53836	Hs.58561
289. G protein-coupled receptor, family C, group 5, member C	GPRC5C	NM_022036.2	55890	Hs.446438
290. galectin-related protein	HSPC159	NM_014181.1	29094	Hs.372208
291. gamma-aminobutyric acid (GABA) A receptor, epsilon	GABRE	NM_021984.2	2564	Hs.22785
292. gamma-glutamyltransferase 6 homolog (rat)	GGT6	NM_153338.1	124975	Hs.130749
293. gap junction protein, alpha 1, 43 kDa (connexin 43)	GJA1	NM_000165.2	2697	Hs.74471
294. gap junction protein, beta 2, 26 kDa (connexin 26)	GJB2	NM_004004.3	2706	Hs.524894
295. gap junction protein, beta 3, 31 kDa (connexin 31)	GJB3	NM_024009.2	2707	Hs.522561
296. gap junction protein, beta 5 (connexin 31.1)	GJB5	NM_005268.2	2709	Hs.198249
297. gap junction protein, beta 6 (connexin 30)	GJB6	NM_006783.2	10804	Hs.511757
298. GATA binding protein 3	GATA3	NM_001002295.1	2625	Hs.524134
299. giant axonal neuropathy (gigaxonin)	GAN	NM_022041.2	8139	Hs.112569
300. GIPC PDZ domain containing family, member 2	GIPC2	NM_017655.4	54810	Hs.13852
301. gliomedin	GLDN	BX538105.1	342035	Hs.526441
302. GLIS family zinc finger 1	GLIS1	NM_147193.1	148979	Hs.306691
303. glutamic pyruvate transaminase (alanine aminotransferase) 2	GPT2	NM_133443.1	84706	Hs.460693
304. glutathione peroxidase 2 (gastrointestinal)	GPX2	NM_002083.2	2877	Hs.2704
305. glutathione peroxidase 3 (plasma)	GPX3	NM_002084.3	2878	Hs.386793
306. glutathione S-transferase A3	GSTA3	NM_000847.3	2940	Hs.102484
307. glutathione S-transferase A4	GSTA4	NM_001512.2	2941	Hs.485557
308. glutathione S-transferase omega 2	GSTO2	NM_183239.1	119391	Hs.203634
309. glycerophosphodiester phosphodiesterase domain containing 2	GDPD2	NM_017711.2	54857	Hs.438712
310. glycerophosphodiester phosphodiesterase domain containing 3	GDPD3	NM_001031718.1	79153	Hs.289015
311. glycolipid transfer protein	GLTP	NM_016433.3	51228	Hs.381256
312. glycoprotein Ib (platelet), beta polypeptide	GP1BB	NM_000407.4	2812	Hs.517410
313. glycosylphosphatidylinositol specific phospholipase D1	GPLD1	NM_001503.2	2822	Hs.512001
314. GM2 ganglioside activator	GM2A	NM_000405.3	2760	Hs.483873

TABLE A-continued

Genes differentially expressed in metastatic melanoma. Expression
of the genes listed in this table is decreased relative to non-metastatic samples.

Gene description	Gene Symbol	GenBank ID	Entrez Gene ID	UniGene ID
315. GPI-gamma 4	GPIG4	NM_152545	153020	Hs.352552
316. grainyhead-like 1 (<i>Drosophila</i>)	GRHL1	NM_198182.1	29841	Hs.418493
317. grainyhead-like 2 (<i>Drosophila</i>)	GRHL2	NM_024915.1	79977	Hs.161160
318. grainyhead-like 3 (<i>Drosophila</i>)	GRHL3	NM_021180.2	57822	Hs.369825
319. GRAM domain containing 1C	GRAMD1C	NM_017577.2	54762	Hs.24583
320. GRINL1A combined protein	Gcom1	NM_001018090.1	145781	Hs.50841
321. growth arrest-specific 6	GAS6	NM_000820.1	2621	Hs.369201
322. growth hormone regulated TBC protein 1	GRTPI	NM_024719.1	79774	Hs.170904
323. guanine deaminase	GDA	NM_004293	9615	Hs.494163
324. guanylate binding protein family, member 6	GBP6	AL703282	163351	Hs.254338
325. H3 histone, family 3B (H3.3B)	H3F3B	NM_005324.3	3021	Hs.180877
326. hairless homolog (mouse)	HR	NM_005144.3	55806	Hs.272367
327. heparan sulfate (glucosamine) 3-O- sulfotransferase 6	HS3ST6	NM_001009606.1	64711	Hs.200735
328. hepatic leukemia factor	HLF	NM_002126.4	3131	Hs.196952
329. hepatocellular carcinoma antigen gene 520	LOC63928	NM_022097.1	63928	Hs.178589
330. hephaestin	HEPH	NM_014799	9843	Hs.31720
331. histidine ammonia-lyase	HAL	NM_002108.2	3034	Hs.190783
332. homeo box A9	HOXA9	NM_152739.3	3205	Hs.127428
333. homeodomain-only protein	HOP	NM_032495	84525	Hs.13775
334. homer homolog 2 (<i>Drosophila</i>)	HOMER2	NM_004839.2	9455	Hs.93564
335. hook homolog 1 (<i>Drosophila</i>)	HOOK1	NM_015888.4	51361	Hs.378836
336. HtrA serine peptidase 1	HTRA1	NM_002775.3	5654	Hs.501280
337. huntingtin interacting protein 1 related	HIP1R	NM_003959.1	9026	Hs.524815
338. hyaluronan synthase 3	HAS3	NM_138612.1	3038	Hs.85962
339. hyaluronoglucosaminidase 1	HYAL1	NM_153282.1	3373	Hs.75619
340. hyaluronoglucosaminidase 4	HYAL4	NM_012269.1	23553	Hs.28673
341. hydantidiform mole associated and imprinted	HYMAI	NR_002768.1	57061	Hs.698009
342. hydroxysteroid (11-beta) dehydrogenase 2	HSD11B2	NM_000196.2	3291	Hs.1376
343. hypothetical gene supported by BC030123	LOC441461	XM_499157.2	441461	Hs.163155
344. hypothetical LOC653602	LOC653602	XM_939526.1	653602	Hs.433956
345. hypothetical protein DJ667H12.2	DJ667H12.2	NM_019605	56256	Hs.445835
346. hypothetical protein DKFZP761M1511	DKFZP761M1511	AK096661.1	54492	Hs.91521
347. hypothetical protein FLJ10156	FLJ10156	NM_019013	54478	Hs.404323
348. hypothetical protein FLJ10634	FLJ10634	XM_938980.1	643338	Hs.334475
349. hypothetical protein FLJ10706	FLJ10706	NM_018186	55732	Hs.443551
350. hypothetical protein FLJ11183	FLJ11183	AK026881	55785	Hs.170623
351. hypothetical protein FLJ11235	FLJ11235	NM_019033	54508	Hs.555952
352. hypothetical protein FLJ20003	FLJ20003	NM_017615	54780	Hs.258798
353. hypothetical protein FLJ21511	FLJ21511	NM_025087.1	80157	Hs.479703
354. hypothetical protein FLJ22757	FLJ22757	NM_024898	79958	Hs.236449
355. hypothetical protein FLJ23306	FLJ23306	NM_024530	79579	Hs.5890
356. hypothetical protein FLJ25217	FLJ25217	XM_939893.1	650803	Hs.153450
357. hypothetical protein FLJ30532	FLJ30532	NM_144724	153562	Hs.390601
358. hypothetical protein FLJ32798	FLJ32798	NM_173496	143098	Hs.350684
359. hypothetical protein FLJ33868	FLJ33868	NM_152574	158219	Hs.49605
360. hypothetical protein FLJ35880	FLJ35880	NM_153264.2	256076	Hs.205403
361. hypothetical protein FLJ37464	FLJ37464	NM_173815.3	283848	Hs.346947
362. hypothetical protein FLJ39005	FLJ39005	NM_178521	284313	Hs.130286
363. hypothetical protein FLJ90492	FLJ90492	NM_181783	160418	Hs.331268
364. hypothetical protein from clone 643	LOC57228	NM_020467	57228	Hs.206501
365. hypothetical protein LOC126917	LOC126917	XM_928886.1	126917	Hs.466625
366. hypothetical protein LOC130576	LOC130576	NM_177964.3	130576	Hs.357567
367. hypothetical protein LOC131873	LOC131873	XM_940071.1	131873	Hs.477571
368. hypothetical protein LOC144501	LOC144501	NM_182507	144501	Hs.140978
369. hypothetical protein LOC147645	LOC147645	XM_085831.10	147645	Hs.293236
370. hypothetical protein LOC151878	LOC151878	BC014063.1	151878	Hs.680377
371. hypothetical protein LOC196264	LOC196264	BG037101	196264	Hs.15396
372. hypothetical protein LOC283070	LOC283070	AK097377.1	283070	Hs.376041
373. hypothetical protein LOC283404	LOC283404	BC039104.1	283404	Hs.556299
374. hypothetical protein LOC283666	LOC283666	BC035094.2	283666	Hs.560343
375. hypothetical protein LOC283874	LOC283874	AK097909.1	283874	Hs.459699
376. hypothetical protein LOC284023	LOC284023	XM_933997.1	284023	Hs.354493
377. hypothetical protein LOC285535	LOC285535	AK021540.1	285535	Hs.400256
378. hypothetical protein LOC286440	LOC286440	AK123807.1	286440	Hs.348844
379. hypothetical protein LOC338667	LOC338667	BC043578.1	338667	Hs.558217
380. hypothetical protein LOC348938	LOC348938	XM_371777.4	348938	Hs.4285
381. hypothetical protein LOC646014	LOC646014	XM_928978.1	646014	Hs.117853

TABLE A-continued

Genes differentially expressed in metastatic melanoma. Expression of the genes listed in this table is decreased relative to non-metastatic samples.

Gene description	Gene Symbol	GenBank ID	Entrez Gene ID	UniGene ID
382. hypothetical protein MGC14128	MGC14128	NM_032899	84985	Hs.290881
383. hypothetical protein MGC14376	MGC14376	NM_001001870.1	84981	Hs.417157
384. hypothetical protein MGC2655	MGC2655	XM_085463.6	146439	Hs.513285
385. hypothetical protein MGC4248	MGC4248	NM_032333	84293	Hs.301519
386. ICEBERG caspase-1 inhibitor	ICEBERG	NM_021571	59082	Hs.56279
387. IGF-like family member 1	IGFL1	NM_198541.1	374918	Hs.546554
388. IGF-like family member 2	IGFL2	NM_001002915.1	147920	Hs.99376
389. InaD-like (<i>Drosophila</i>)	INADL	NM_170605.2	10207	Hs.478125
390. inhibitor of DNA binding 1, dominant negative helix-loop-helix protein	ID1	NM_002165.2	3397	Hs.504609
391. inositol 1,3,4,5,6-pentakisphosphate 2-kinase	IPPK	NM_022755.4	64768	Hs.459896
392. inositol(myo)-1(or 4)-monophosphatase 2	IMPA2	NM_014214.1	3613	Hs.367992
393. insulin-degrading enzyme	IDE	NM_004969	3416	Hs.500546
394. integrin, beta 4	ITGB4	NM_000213.3	3691	Hs.370255
395. integrin, beta 6	ITGB6	NM_000888.3	3694	Hs.470399
396. interferon regulatory factor 6	IRF6	NM_006147.2	3664	Hs.355827
397. interleukin 1 family, member 10 (theta)	IL1F10	NM_173161.1	84639	Hs.306974
398. interleukin 1 family, member 5 (delta)	IL1F5	NM_012275.2	26525	Hs.516301
399. interleukin 1 family, member 7 (zeta)	IL1F7	NM_014439.3	27178	Hs.166371
400. interleukin 1 family, member 8 (eta)	IL1F8	NM_014438.3	27177	Hs.278909
401. interleukin 1 family, member 9	IL1F9	NM_019618.2	56300	Hs.211238
402. interleukin 1 receptor antagonist	IL1RN	NM_173843.1	3557	Hs.81134
403. interleukin 1 receptor, type I	IL1R1	NM_000877.2	3554	Hs.557403
404. interleukin 18 (interferon-gamma-inducing factor)	IL18	NM_001562.2	3606	Hs.83077
405. interleukin 20 receptor, alpha	IL20RA	NM_014432.2	53832	Hs.445868
406. interleukin 22 receptor, alpha 1	IL22RA1	NM_021258.2	58985	Hs.110915
407. involucrin	IVL	NM_005547	3713	Hs.157091
408. iroquois homeobox protein 1	IRX1	NM_024337.3	79192	Hs.424156
409. iroquois homeobox protein 3	IRX3	NM_024336.1	79191	Hs.499205
410. iroquois homeobox protein 4	IRX4	NM_016358.1	50805	Hs.196927
411. iroquois homeobox protein 5	IRX5	NM_005853.4	10265	Hs.435730
412. jagged 1 (Alagille syndrome)	JAG1	NM_000214.1	182	Hs.224012
413. junction plakoglobin	JUP	NM_002230.1	3728	Hs.514174
414. kallikrein 10	KLK10	NM_002776.3	5655	Hs.275464
415. kallikrein 11	KLK11	NM_006853.2	11012	Hs.57771
416. kallikrein 12	KLK12	NM_019598.2	43849	Hs.411572
417. kallikrein 13	KLK13	NM_015596.1	26085	Hs.165296
418. kallikrein 5	KLK5	NM_012427.3	25818	Hs.50915
419. kallikrein 6 (neurosin, zyme)	KLK6	NM_001012964.1	5653	Hs.79361
420. kallikrein 7 (chymotryptic, stratum corneum)	KLK7	NM_005046.2	5650	Hs.151254
421. kallikrein 8 (neuropsin/ovasin)	KLK8	NM_007196.2	11202	Hs.104570
422. kallikrein 9	KLK9	NM_012315.1	284366	Hs.448942
423. keratin 1 (epidermolytic hyperkeratosis)	KRT1	NM_006121	3848	Hs.80828
424. keratin 10 (epidermolytic hyperkeratosis; keratosis palmaris et plantaris)	KRT10	NM_000421.2	3858	Hs.99936
425. keratin 14 (epidermolysis bullosa simplex, Dowling-Meara, Koebner)	KRT14	NM_000526.3	3861	Hs.355214
426. keratin 15	KRT15	NM_002275.2	3866	Hs.80342
427. keratin 16 (focal non-epidermolytic palmoplantar keratoderma)	KRT16	NM_005557.2	3868	Hs.432448
428. keratin 17	KRT17	NM_000422.1	3872	Hs.2785
429. keratin 1B	KRT1B	BC033366.1	374454	Hs.334989
430. keratin 23 (histone deacetylase inducible)	KRT23	NM_015515.3	25984	Hs.9029
431. keratin 2A (epidermal ichthyosis bullosa of Siemens)	KRT2A	NM_000423.2	3849	Hs.707
432. keratin 5 (epidermolysis bullosa simplex, Dowling-Meara/Kobner/Weber-Cockayne types)	KRT5	NM_000424.2	3852	Hs.433845
433. keratin 5b	K5B	NM_173352	196374	Hs.121824
434. keratin 6A	KRT6A	NM_005554	3853	Hs.367762
435. keratin 6B	KRT6B	NM_005555.2	3854	Hs.524438
436. keratin 7	KRT7	NM_005556	3855	Hs.411501
437. keratin 74	KRT74	NM_175053.2	121391	Hs.56255
438. keratin, hair, acidic, 1	KRTHA1	NM_002277.2	3881	Hs.41696
439. keratin, hair, acidic, 2	KRTHA2	NM_002278.2	3882	Hs.41752

TABLE A-continued

Genes differentially expressed in metastatic melanoma. Expression of the genes listed in this table is decreased relative to non-metastatic samples.				
Gene description	Gene Symbol	GenBank ID	Entrez Gene ID	UniGene ID
440. keratinocyte differentiation-associated protein	KRTDAP	NM_207392.1	388533	Hs.112457
441. KIAA0513	KIAA0513	NM_014732	9764	Hs.301658
442. KIAA0514	KIAA0514	NM_014696.2	9721	Hs.523375
443. KIAA0874 protein	KIAA0874	NM_015208	23253	Hs.388877
444. KIAA1117	KIAA1117	AK094766.1	23033	Hs.520246
445. KIAA1145 protein	KIAA1145	NM_020698	57458	Hs.173392
446. KIAA1217	KIAA1217	BX648451.1	56243	Hs.445885
447. KIAA1411	KIAA1411	NM_020819	57579	Hs.211700
448. KIAA1543	KIAA1543	BC020431	57662	Hs.17686
449. KIAA1671 protein	KIAA1671	AL832019.1	85379	Hs.419171
450. KIAA1912 protein	KIAA1912	XM_055636.4	114800	Hs.117136
451. KIAA2022	KIAA2022	NM_001008537.1	340533	Hs.124128
452. kinesin family member 1C	KIF1C	NM_006612.3	10749	Hs.435120
453. kinesin light chain 3	KLC3	BC025318.1	147700	Hs.298079
454. KIT ligand	KITLG	NM_000899.3	4254	Hs.1048
455. kringle containing transmembrane protein 1	KREMEN1	NM_001039571.1	83999	Hs.229335
456. Kruppel-like factor 4 (gut)	KLF4	NM_004235.3	9314	Hs.376206
457. Kruppel-like factor 5 (intestinal)	KLF5	NM_001730.3	688	Hs.508234
458. Kruppel-like factor 8	KLF8	NM_007250	11279	Hs.411296
459. laminin 1	LAD1	NM_005558.3	3898	Hs.519035
460. LAG1 longevity assurance homolog 3 (<i>S. cerevisiae</i>)	LASS3	NM_178842.2	204219	Hs.416099
461. LAG1 longevity assurance homolog 4 (<i>S. cerevisiae</i>)	LASS4	NM_024552.1	79603	Hs.515111
462. laminin, alpha 2 (merosin, congenital muscular dystrophy)	LAMA2	NM_000426.2	3908	Hs.200841
463. laminin, alpha 3	LAMA3	NM_198129.1	3909	Hs.436367
464. laminin, beta 3	LAMB3	NM_000228	3914	Hs.497636
465. laminin, beta 4	LAMB4	NM_007356.1	22798	Hs.62022
466. laminin, gamma 2	LAMC2	NM_005562.1	3918	Hs.530509
467. late cornified envelope 1B	LCE1B	NM_178349.1	353132	Hs.375103
468. late cornified envelope 2B	LCE2B	NM_014357.3	26239	Hs.234766
469. late cornified envelope 3D	LCE3D	NM_032563.1	84648	Hs.244349
470. latrophilin 3	LPHN3	NM_015236.3	23284	Hs.28391
471. lectin, galactoside-binding, soluble, 7 (galectin 7)	LGALS7	NM_002307.1	3963	Hs.558355
472. leucine rich repeat containing 8 family, member E	LRRC8E	NM_025061.3	80131	Hs.501511
473. leucine rich repeat neuronal 1	LRRN1	NM_020873.3	57633	Hs.163244
474. leucine-rich repeat-containing G protein-coupled receptor 4	LGR4	NM_018490.1	55366	Hs.502176
475. leucine-rich repeat-containing G protein-coupled receptor 6	LGR6	NM_021636.2	59352	Hs.497402
476. leucine-rich repeats and immunoglobulin-like domains 3	LRIG3	NM_153377.3	121227	Hs.253736
477. leukotriene B4 receptor	LTBR	NM_181657.1	1241	Hs.525256
478. leukotriene C4 synthase	LTC4S	NM_145867.1	4056	Hs.456
479. ligand of numb-protein X 1	LNK1	NM_032622.1	84708	Hs.407755
480. likely ortholog of mouse Sh3 domain YSC-like 1	SH3YL1	NM_015677	26751	Hs.147365
481. LIM domain kinase 2	LIMK2	NM_005569.3	3985	Hs.474596
482. lines homolog 1 (<i>Drosophila</i>)	LINS1	BC010363.1	55180	Hs.105633
483. lipocalin 2 (oncogene 24p3)	LCN2	NM_005564	3934	Hs.204238
484. LOC153470	LOC153470	BC021680.1	389336	Hs.173059
485. LOC284752	LOC284752	AI056877	284752	Hs.38207
486. LOC340813	LOC340813	AL117475	340813	Hs.306344
487. LOC345926	LOC345926	XM_933651.1	644241	Hs.62929
488. LOC346876	LOC346876	AI224578	346876	Hs.147678
489. LOC349496	LOC349496	BF064181	349496	Hs.147964
490. LOC349889	LOC349889	AW589793	349889	Hs.224713
491. lorricrin	LOR	NM_000427	4014	Hs.251680
492. lunatic fringe homolog (<i>Drosophila</i>)	LFNG	NM_001040168.1	3955	Hs.159142
493. Ly-6 neurotoxin-like protein 1	LYNX1	NM_023946	66004	Hs.158665
494. LY6/PLAUR domain containing 3	LYPD3	NM_014400.2	27076	Hs.377028
495. LY6/PLAUR domain containing 5	LYPD5	NM_182573.1	284348	Hs.44289
496. lymphocyte antigen 6 complex, locus D	LY6D (E48)	NM_003695.2	8581	Hs.415762
497. lymphocyte antigen 6 complex, locus G6C	LY6G6C	NM_025261.1	80740	Hs.241586
498. lymphocyte antigen 75	LY75	NM_002349.1	4065	Hs.153563
499. lysosomal-associated membrane protein 3	LAMP3	NM_014398.2	27074	Hs.518448

TABLE A-continued

Genes differentially expressed in metastatic melanoma. Expression of the genes listed in this table is decreased relative to non-metastatic samples.				
Gene description	Gene Symbol	GenBank ID	Entrez Gene ID	UniGene ID
500. macrophage stimulating 1 receptor (c-met-related tyrosine kinase)	MST1R	NM_002447.1	4486	Hs.517973
501. major histocompatibility complex, class II, DQ beta 2	HLA-DQB2	NM_182549.1	3120	Hs.554753
502. mal, T-cell differentiation protein 2	MAL2	NM_052886	114569	Hs.201083
503. mal, T-cell differentiation protein-like	MALL	NM_005434.3	7851	Hs.185055
504. malic enzyme 1, NADP(+)-dependent, cytosolic	ME1	NM_002395	4199	Hs.14732
505. MAM domain containing 2	MAMDC2	NM_153267.3	256691	Hs.127386
506. mannan-binding lectin serine peptidase 1 (C4/C2 activating component of R-reactive factor)	MASP1	NM_001879.4	5648	Hs.89983
507. MAS-related GPR, member F	MRGPRF	NM_145015.2	219928	Hs.118513
508. matrix metalloproteinase 28	MMP28	NM_024302.3	79148	Hs.380710
509. melanoma-derived leucine zipper, extra-nuclear factor	MLZE	NM_031415.2	56169	Hs.133244
510. membrane associated guanylate kinase, WW and PDZ domain containing 1	MAGI1	NM_004742.2	9223	Hs.651939
511. membrane protein, palmitoylated 7 (MAGUK p55 subfamily member 7)	MPP7	NM_173496.2	143098	Hs.499159
512. membrane-associated ring finger (C3HC4) 3	MAR3	NM_178450.2	115123	Hs.132441
513. membrane-spanning 4-domains, subfamily A, member 2 (Fc fragment of IgE, high affinity 1, receptor for; beta polypeptide)	MS4A2	NM_000139.2	2206	Hs.386748
514. meningioma (disrupted in balanced translocation) 1	MN1	NM_002430.2	4330	Hs.268515
515. metallo phosphoesterase	MPPE1	NM_023075	65258	Hs.154145
516. metastasis associated lung adenocarcinoma transcript 1 (non-coding RNA)	MALAT1	AK130345.1	378938	Hs.187199
517. methyltransferase like 7A	METTL7A	NM_014033.3	25840	Hs.288771
518. MICAL C-terminal like	MICALCL	NM_032867.1	84953	Hs.128196
519. microfibrillar-associated protein 3-like	MFAP3L	AB014526.1	9848	Hs.178121
520. microseminoprotein, beta-	MSMB	NM_002443.2	4477	Hs.255462
521. microsomal glutathione S-transferase 1	MGST1	NM_020300.3	4257	Hs.389700
522. microtubule associated serine/threonine kinase family member 4	MAST4	NM_198828.1	375449	Hs.482329
523. microtubule-associated protein 7	MAP7	NM_003980.3	9053	Hs.486548
524. mitogen-activated protein kinase kinase kinase 9	MAP3K9	NM_033141.2	4293	Hs.437214
525. monoamine oxidase A	MAOA	NM_000240.2	4128	Hs.183109
526. MRS2-like, magnesium homeostasis factor (<i>S. cerevisiae</i>)	MRS2L	NM_020662.2	57380	Hs.533291
527. mucin 15	MUC15	NM_145650.2	143662	Hs.407152
528. muscleblind-like (<i>Drosophila</i>)	MBNL1	NM_021038.3	4154	Hs.478000
529. myosin VB	MYO5B	XM_371116.4	4645	Hs.550481
530. myosin VI	MYO6	NM_004999.3	4646	Hs.149387
531. NACHT, leucine rich repeat and PYD (pyrin domain) containing 1	NALP1	AK057464.1	22861	Hs.104305
532. NAD(P) dependent steroid dehydrogenase-like	HSPC105	NM_145168	93517	Hs.87779
533. NADH dehydrogenase (ubiquinone) 1 alpha subcomplex, 4-like 2	NDUFA4L2	NM_020142.3	56901	Hs.221447
534. Nance-Horan syndrome (congenital cataracts and dental anomalies)	NHS	NM_198270.2	4810	Hs.201623
535. Nanog homeobox	NANOG	NM_024865.1	79923	Hs.329296
536. NDRG family member 4	NDRG4	NM_020465.2	65009	Hs.322430
537. nebullette	NEBL	NM_006393	10529	Hs.5025
538. nephronectin	NPNT	NM_001033047.1	255743	Hs.518921
539. netrin 4	NTN4	NM_021229.3	59277	Hs.201034
540. neuroepithelial cell transforming gene 1	NET1	NM_005863.2	10276	Hs.25155
541. neuromedin U	NMU	NM_006681.1	10874	Hs.418367
542. neuronal guanine nucleotide exchange factor	NGEF	NM_019850.1	25791	Hs.97316
543. neurotrophin 5 (neurotrophin 4/5)	NTF5	NM_006179	4909	Hs.266902
544. NGNL6975	UNQ6975	AK095550.1	400952	Hs.468368
545. nicotinamide nucleotide adenyltransferase 3	NMNAT3	NM_178177.2	349565	Hs.208673
546. NIPA-like domain containing 1	NPAL1	CR749484.1	152519	Hs.134190
547. NIPA-like domain containing 2	NPAL2	NM_024759.1	79815	Hs.309489
548. NSE1	NSE1	NM_145175	151354	Hs.260855

TABLE A-continued

Genes differentially expressed in metastatic melanoma. Expression of the genes listed in this table is decreased relative to non-metastatic samples.				
Gene description	Gene Symbol	GenBank ID	Entrez Gene ID	UniGene ID
549. NUAK family, SNF1-like kinase, 1	NUAK1	NM_014840.2	9891	Hs.524692
550. nuclear factor I/B	NFIB	NM_005596.2	4781	Hs.370359
551. nuclear factor of activated T-cells, cytoplasmic, calcineurin-dependent 3	NFATC3	NM_004555.2	4775	Hs.341716
552. nucleosome assembly protein 1-like 2	NAP1L2	NM_021963.2	4674	Hs.66180
553. O-acyltransferase (membrane bound) domain containing 2	OACT2	NM_138799.2	129642	Hs.467634
554. odz, odd Oz/ten-m homolog 2 (<i>Drosophila</i>)	ODZ2	AB032953	57451	Hs.155915
555. odz, odd Oz/ten-m homolog 4 (<i>Drosophila</i>)	ODZ4	BF112171	26011	Hs.213087
556. olfactomedin-like 2A	OLFML2A	NM_182487.1	169611	Hs.357004
557. orphan short-chain dehydrogenase/reductase	SDR-O	NM_148897.1	121214	Hs.380178
558. OTU domain, ubiquitin aldehyde binding 2	OTUB2	BC009615.1	78990	Hs.278815
559. ovo-like 1 (<i>Drosophila</i>)	OVOL1	NM_004561.2	5017	Hs.134434
560. oxoglutarate (alpha-ketoglutarate) receptor 1	OXGR1	NM_080818.3	27199	Hs.352218
561. p21(CDKN1A)-activated kinase 6	PAK6	NM_020168.3	56924	Hs.513645
562. p53-regulated apoptosis-inducing protein 1	P53AIP1	NM_022112.1	63970	Hs.160953
563. paired-like homeodomain transcription factor 1	PITX1	NM_002653	5307	Hs.84136
564. palladin, cytoskeletal associated protein	PALLD	NM_016081	23022	Hs.194431
565. palmdelphin	PALMD	NM_017734.2	54873	Hs.483993
566. par-6 partitioning defective 6 homolog gamma (<i>C. elegans</i>)	PAR6G	NM_032510	84552	Hs.223584
567. patatin-like phospholipase domain containing 1	PNPLA1	NM_173676.1	285848	Hs.407002
568. PDZ domain containing 3	PDZK3	NM_178140.2	23037	Hs.481819
569. PDZK1 interacting protein 1	PDZK1IP1	NM_005764.3	10158	Hs.431099
570. peptidase inhibitor 3, skin-derived (SKALP)	PI3	NM_002638.2	5266	Hs.112341
571. peptidyl arginine deiminase, type 1	PADI1	NM_013358.1	29943	Hs.412941
572. peptidylprolyl isomerase C (cyclophilin C)	PPIC	NM_000943.4	5480	Hs.110364
573. peptidylprolyl isomerase D (cyclophilin D)	PPID	NM_005038.2	5481	Hs.183958
574. periplakin	PPL	NM_002705.3	5493	Hs.192233
575. peroxisomal biogenesis factor 3	PEX3	AK023593.1	153914	Hs.7277
576. PERP, TP53 apoptosis effector	PERP	NM_022121.2	64065	Hs.520421
577. PET112-like (yeast)	PET112L	NM_004564.1	5188	Hs.119316
578. Phosphatidylinositol glycan anchor biosynthesis, class L	PIGL	NM_004278	9487	Hs.433422
579. phosphoinositide-3-kinase, class 2, gamma polypeptide	PIK3C2G	NM_004570.2	5288	Hs.22500
580. phospholipase A2 receptor 1, 180 kDa	PLA2R1	NM_001007267.1	22925	Hs.410477
581. phospholipase A2, group III	PLA2G3	NM_015715.2	50487	Hs.149623
582. phospholipase A2, group IVB (cytosolic)	PLA2G4B	NM_005090.2	8681	Hs.567254
583. phosphorylase kinase, alpha 1 (muscle)	PHKA1	NM_002637.1	5255	Hs.201379
584. phosphotyrosine interaction domain containing 1	PID1	NM_017933.3	55022	Hs.409352
585. phytanoyl-CoA dioxygenase domain containing 1	PHYHD1	NM_174933.2	254295	Hs.326391
586. placenta-specific 2	PLAC2	NM_153375.1	257000	Hs.515575
587. plakophilin 1 (ectodermal dysplasia/skin fragility syndrome)	PKP1	NM_001005337.1	5317	Hs.497350
588. plakophilin 2	PKP2	NM_001005242.1	5318	Hs.164384
589. plakophilin 3	PKP3	NM_007183.2	11187	Hs.534395
590. plasma membrane proteolipid (plasmolipin)	PLLP	NM_015993.1	51090	Hs.200821
591. pleckstrin homology domain containing, family A (phosphoinositide binding specific) member 1	PLEKHA1	NM_001001974.1	59338	Hs.287830
592. pleiomorphic adenoma gene-like 1	PLAGL1	NM_002656.2	5325	Hs.444975
593. poliovirus receptor-related 4	PVRL4	NM_030916.1	81607	Hs.492490
594. potassium channel, subfamily K, member 1	KCNK1	NM_002245	3775	Hs.376874
595. potassium channel, subfamily K, member 6	KCNK6	NM_004823.1	9424	Hs.240395

TABLE A-continued

Genes differentially expressed in metastatic melanoma. Expression of the genes listed in this table is decreased relative to non-metastatic samples.					
Gene description	Gene Symbol	GenBank ID	Entrez Gene ID	UniGene ID	
596. potassium channel, subfamily K, member 7	KCNK7	NM_033455.1	10089	Hs.175218	
597. potassium inwardly-rectifying channel, subfamily J, member 12	KCNJ12	NM_021012.3	3768	Hs.2363	
598. potassium voltage-gated channel, Shal-related subfamily, member 3	KCND3	NM_004980.3	3752	Hs.535274	
599. POU domain, class 2, transcription factor 3	POU2F3	NM_014352.1	25833	Hs.227115	
600. POU domain, class 3, transcription factor 3	POU3F3	NM_006236.1	5455	Hs.248158	
601. PP12104 mRNA	PP12104	XM_928053.1	643008		
602. pre-B-cell leukemia transcription factor 1	PBX1	NM_002585.1	5087	Hs.493096	
603. premature ovarian failure, 1B	POF1B	NM_024921	79983	Hs.267038	
604. PRKC, apoptosis, WT1, regulator	PAWR	NM_002583	5074	Hs.406074	
605. progastricsin (pepsinogen C)	PGC	NM_002630.1	5225	Hs.1867	
606. progesterone receptor membrane component 2	PGRMC2	NM_006320.1	10424	Hs.507910	
607. programmed cell death 4 (neoplastic transformation inhibitor)	PDCD4	NM_014456	27250	Hs.232543	
608. prolactin-induced protein	PIP	NM_002652.2	5304	Hs.99949	
609. proline rich Gla (G-carboxyglutamic acid) 4 (transmembrane)	PRRG4	NM_024081.4	79056	Hs.471695	
610. prominin 2	PROM2	NM_144707.1	150696	Hs.469313	
611. proprotein convertase subtilisin/kexin type 5	PCSK5	NM_006200.2	5125	Hs.368542	
612. prostaglandin E receptor 3 (subtype EP3)	PTGER3	NM_198712.2	5733	Hs.445000	
613. prostaglandin-endoperoxide synthase 1 (prostaglandin G/H synthase and cyclooxygenase)	PTGS1	NM_080591.1	5742	Hs.201978	
614. protease, serine 27	PRSS27	NM_031948.3	83886	Hs.332878	
615. protease, serine, 12 (neurotrypsin, motopsin)	PRSS12	NM_003619.2	8492	Hs.445857	
616. protease, serine, 2 (trypsin 2)	PRSS2	NM_002770.2	5645	Hs.367767	
617. protease, serine, 3 (mesotrypsin)	PRSS3	NM_002771.2	5646	Hs.435699	
618. protease, serine, 8 (protsin)	PRSS8	NM_002773.2	5652	Hs.75799	
619. protein kinase (cAMP-dependent, catalytic) inhibitor alpha	PKIA	NM_181839.1	5569	Hs.433700	
620. protein phosphatase 1, regulatory (inhibitor) subunit 13 like	PPP1R13L	NM_006663.2	10848	Hs.560721	
621. protein phosphatase 1, regulatory (inhibitor) subunit 14C	PPP1R14C (1R14C)	NM_030949.1	81706	Hs.486798	
622. protein phosphatase 2 (formerly 2A), regulatory subunit B (PR 52), gamma isoform	PPP2R2C	NM_020416	5522	Hs.479069	
623. protein phosphatase 2 (formerly 2A), regulatory subunit B", alpha	PPP2R3A	NM_002718.3	5523	Hs.518155	
624. protein tyrosine phosphatase, non-receptor type 21	PTPN21	NM_007039.2	11099	Hs.437040	
625. protein tyrosine phosphatase, non-receptor type 3	PTPN3	NM_002829.2	5774	Hs.436429	
626. protein tyrosine phosphatase, receptor type, F	PTPRF	NM_002840	5792	Hs.272062	
627. protein tyrosine phosphatase, receptor type, K	PTPRK	NM_002844.2	5796	Hs.155919	
628. protocadherin 21	PCDH21 (KIAA1775)	BC038799.1	92211	Hs.137556	
629. protocadherin gamma subfamily B, 7	PCDHGB7	NM_032101.1	56099	Hs.368160	
630. psoriasis susceptibility 1 candidate 2	PSORS1C2	NM_014069.1	170680	Hs.146824	
631. PTK6 protein tyrosine kinase 6	PTK6	NM_005975.2	5753	Hs.51133	
632. Purkinje cell protein 4 like 1	PCP4L1	XM_938798.1	654790	Hs.433150	
633. pyrin-domain containing protein 1	PYC1	NM_152901	260434	Hs.58314	
634. RAB11 family interacting protein 1 (class I)	RAB11FIP1	NM_001002233.1	80223	Hs.191179	
635. RAB25, member RAS oncogene family	RAB25	NM_020387.1	57111	Hs.491308	
636. RAB27B, member RAS oncogene family	RAB27B	NM_004163.3	5874	Hs.514875	
637. RAB3D, member RAS oncogene family	RAB3D	NM_004283.2	9545	Hs.567257	
638. RAB7B, member RAS oncogene family	RAB7B	NM_177403.3	338382	Hs.534612	

TABLE A-continued

Genes differentially expressed in metastatic melanoma. Expression of the genes listed in this table is decreased relative to non-metastatic samples.				
Gene description	Gene Symbol	GenBank ID	Entrez Gene ID	UniGene ID
639. Rap guanine nucleotide exchange factor (GEF)-like 1	RAPGEFL1	NM_016339.1	51195	Hs.158530
640. Rap2 binding protein 9	RPIB9	NM_138290	154661	Hs.411488
641. RAR-related orphan receptor A	RORA	NM_002943.2	6095	Hs.511626
642. ras homolog gene family, member D	RHOD	NM_014578.2	29984	Hs.15114
643. ras homolog gene family, member V	RHOV	NM_133639	171177	Hs.447901
644. RAS p21 protein activator 4	RASA4	NM_006989.3	10156	Hs.558443
645. RAS-like, estrogen-regulated, growth inhibitor	REERG	NM_032918.1	85004	Hs.199487
646. regulating synaptic membrane exocytosis 3	RIMS3	NM_014747.2	9783	Hs.434924
647. repetin	RPTN	XM_937200.1	126638	Hs.376144
648. restin (Reed-Steinberg cell-expressed intermediate filament-associated protein)	RSN	NM_002956.2	6249	Hs.524809
649. retinoic acid early transcript 1E	RAET1E	NM_139165.1	135250	Hs.511818
650. retinol dehydrogenase 12 (all-trans and 9-cis)	RDH12	NM_152443.1	145226	Hs.415322
651. retinol dehydrogenase 16 (all-trans and 13-cis)	RDH16	NM_003708.2	8608	Hs.134958
652. Rhesus blood group, B glycoprotein	RHBG	NM_020407.1	57127	Hs.131835
653. Rho guanine nucleotide exchange factor (GEF) 4	ARHGEF4	NM_015320.2	50649	Hs.469935
654. Rho-guanine nucleotide exchange factor	RGNEF	XM_932952.1	643607	Hs.33254
655. rhomboid, veinlet-like 2 (<i>Drosophila</i>)	RHBDL2	NM_017821.3	54933	Hs.524626
656. ribonuclease, RNase A family, 7	RNASE7	NM_032572.2	84659	Hs.525206
657. ring finger protein 180	RNF180	NM_178532	285671	Hs.98890
658. ring finger protein 39	RNF39	NM_170769.1	80352	Hs.121178
659. RNA binding motif protein 35A	RBM35A	NM_001034915.1	54845	Hs.487471
660. RNA binding motif protein 35B	RBM35B	NM_024939.2	80004	Hs.436585
661. S100 calcium binding protein A12 (calgranulin C)	S100A12	NM_005621.1	6283	Hs.19413
662. S100 calcium binding protein A14	S100A14	NM_020672.1	57402	Hs.288998
663. S100 calcium binding protein A2	S100A2	NM_005978.3	6273	Hs.516484
664. S100 calcium binding protein A7 (psoriasin 1)	S100A7	NM_002963.2	6278	Hs.112408
665. S100 calcium binding protein A7-like 1	S100A7L1	NM_176823.2	338324	Hs.442337
666. S100 calcium binding protein A8 (calgranulin A)	S100A8	NM_002964.3	6279	Hs.416073
667. S100 calcium binding protein A9 (calgranulin B)	S100A9	NM_002965.2	6280	Hs.112405
668. S100 calcium binding protein P	S100P	NM_005980.2	6286	Hs.2962
669. scellin	SCEL	NM_003843	8796	Hs.492938
670. sclerostin domain containing 1	SOSTDC1	NM_015464	25928	Hs.25956
671. secreted LY6/PLAUR domain containing 1	SLURP1	NM_020427.2	57152	Hs.103505
672. secretoglobulin, family 2A, member 2	SCGB2A2	NM_002411.1	4250	Hs.46452
673. secretory leukocyte peptidase inhibitor	SLPI	NM_003064.2	6590	Hs.517070
674. selenoprotein P, plasma, 1	SEPP1	NM_005410.2	6414	Hs.275775
675. sema domain, immunoglobulin domain (Ig), short basic domain, secreted, (semaphorin) 3F	SEMA3F	NM_004186.2	6405	Hs.32981
676. serine (or cysteine) proteinase inhibitor, clade B (ovalbumin), member 13	SERPINB13	NM_012397	5275	Hs.241407
677. serine palmitoyltransferase, long chain base subunit 2-like (aminotransferase 2)	SPTLC2L	AK075271.1	140911	Hs.425023
678. serine peptidase inhibitor, Kazal type 5	SPINK5	NM_006846.2	11005	Hs.331555
679. serine peptidase inhibitor, Kunitz type 1	SPINT1	NM_003710.3	6692	Hs.233950
680. serine peptidase inhibitor, Kunitz type, 2	SPINT2	NM_021102.2	10653	Hs.31439
681. serine/threonine/tyrosine kinase 1	STYK1	NM_018423.1	55359	Hs.24979
682. serpin peptidase inhibitor, clade A (alpha-1 antiproteinase, antitrypsin), member 12	SERPINA12	NM_173850.2	145264	Hs.99476
683. serpin peptidase inhibitor, clade B (ovalbumin), member 12	SERPINB12	NM_080474.1	89777	Hs.348541
684. serpin peptidase inhibitor, clade B (ovalbumin), member 2	SERPINB2	NM_002575.1	5055	Hs.514913
685. serpin peptidase inhibitor, clade B (ovalbumin), member 3	SERPINB3	NM_006919.1	6317	Hs.227948

TABLE A-continued

Genes differentially expressed in metastatic melanoma. Expression of the genes listed in this table is decreased relative to non-metastatic samples.					
Gene description	Gene Symbol	GenBank ID	Entrez Gene ID	UniGene ID	
686. serpin peptidase inhibitor, clade B (ovalbumin), member 4	SERPINB4	NM_002974.1	6318	Hs.123035	
687. serpin peptidase inhibitor, clade B (ovalbumin), member 5	SERPINB5	NM_002639	5268	Hs.55279	
688. serpin peptidase inhibitor, clade B (ovalbumin), member 7	SERPINB7	NM_001040147.1	8710	Hs.138202	
689. serpin peptidase inhibitor, clade B (ovalbumin), member 8	SERPINB8	NM_001031848.1	5271	Hs.368077	
690. SH2 domain containing 3A	SH2D3A	NM_005490.1	10045	Hs.439645	
691. SH3 domain containing ring finger 2	SH3RF2	NM_152550.2	153769	Hs.443728	
692. SH3 domain protein D19	SH3D19	NM_001009555.2	152503	Hs.519018	
693. SH3-domain binding protein 2	SH3BP2	NM_003023.2	6452	Hs.167679	
694. SH3-domain GRB2-like endophilin B2	SH3GLB2	NM_020145.2	56904	Hs.460238	
695. sidekick homolog 1 (chicken)	SDK1	NM_152744	221935	Hs.155959	
696. signal transducing adaptor family member 2	STAP2	NM_001013841.1	55620	Hs.194385	
697. similar to alpha-2-glycoprotein 1, zinc	LOC646282	AC004522	646282	Hs.568109	
698. similar to common salivary protein 1	LOC124220	NM_145252.2	124220	Hs.105887	
699. similar to RIKEN cDNA 1810006A16 gene	LOC91862	NM_052858	91862	Hs.435764	
700. Similar to RIKEN cDNA 2310002J15 gene	MGC59937	NM_199001.1	375791	Hs.512469	
701. similar to WDNM1-like protein	LOC645638	AA149250	645638	Hs.56105	
702. skin aspartic protease	SASP	NM_152792.1	151516	Hs.556025	
703. slit homolog 3 (<i>Drosophila</i>)	SLIT3	NM_003062	6586	Hs.129229	
704. SMAD in the antisense orientation	DAMS	NM_022001	9597	Hs.167700	
705. SMAD, mothers against DPP homolog 1 (<i>Drosophila</i>)	SMAD1	NM_005900	4086	Hs.388294	
706. small breast epithelial mucin	LOC118430	NM_058173	118430	Hs.348419	
707. small proline-rich protein 1A	SPRR1A	NM_005987.2	6698	Hs.46320	
708. small proline-rich protein 1B (comifin)	SPRR1B	NM_003125.2	6699	Hs.1076	
709. small proline-rich protein 2A	SPRR2A	NM_005988.2	6700	Hs.355542	
710. small proline-rich protein 2G	SPRR2G	NM_001014291.2	6706	Hs.490253	
711. sodium channel, nonvoltage-gated 1 alpha	SCNN1A	NM_001038.4	6337	Hs.130989	
712. sodium channel, nonvoltage-gated 1, beta (Liddle syndrome)	SCNN1B	NM_000336.1	6338	Hs.414614	
713. sodium channel, nonvoltage-gated 1, gamma	SCNN1G	NM_001039	6340	Hs.371727	
714. sodium channel, voltage-gated, type IV, beta	SCN4B	NM_174934.1	6330	Hs.65239	
715. solute carrier family 1 (high affinity aspartate/glutamate transporter), member 6	SLC1A6	NM_005071	6511	Hs.515217	
716. solute carrier family 15 (oligopeptide transporter), member 1	SLC15A1	NM_005073.1	6564	Hs.436893	
717. solute carrier family 16 (monocarboxylic acid transporters), member 10	SLC16A10	NM_018593.3	117247	Hs.520321	
718. solute carrier family 16 (monocarboxylic acid transporters), member 14	SLC16A14	NM_152527.3	151473	Hs.504317	
719. solute carrier family 18 (vesicular monoamine), member 2	SLC18A2	NM_003054.2	6571	Hs.369009	
720. solute carrier family 2 (facilitated glucose transporter), member 12	SLC2A12	NM_145176.2	154091	Hs.486508	
721. Solute carrier family 22 (extracuronal monoamine transporter), member 3	SLC22A3	NM_021977	6581	Hs.242721	
722. Solute carrier family 24 (sodium/potassium/calcium exchanger), member 3	SLC24A3	NM_020689.3	57419	Hs.211252	
723. solute carrier family 26, member 9	SLC26A9	NM_134325.1	115019	Hs.164073	
724. solute carrier family 28 (sodium-coupled nucleoside transporter), member 3	SLC28A3	NM_022127.1	64078	Hs.535966	
725. solute carrier family 39 (zinc transporter), member 2	SLC39A2	NM_014579.1	29986	Hs.175783	
726. solute carrier family 4, sodium bicarbonate transporter-like, member 11	SLC4A11	NM_032034.1	83959	Hs.105607	
727. solute carrier family 47, member 2	SLC47A2	NM_152908.2	146802	Hs.126830	
728. solute carrier family 5 (sodium/glucose cotransporter), member 1	SLC5A1	NM_000343.1	6523	Hs.1964	

TABLE A-continued

Genes differentially expressed in metastatic melanoma. Expression of the genes listed in this table is decreased relative to non-metastatic samples.					
Gene description	Gene Symbol	GenBank ID	Entrez Gene ID	UniGene ID	
729. solute carrier family 6 (amino acid transporter), member 14	SLC6A14	NM_007231.1	11254	Hs.522109	
730. solute carrier family 6 (neurotransmitter transporter, noradrenalin), member 2	SLC6A2	NM_001043.2	6530	Hs.78036	
731. spectrin SH3 domain binding protein 1	SSH3BP1	NM_005470	10006	Hs.42710	
732. spectrin, beta, non-erythrocytic 2	SPTBN2	NM_006946.1	6712	Hs.26915	
733. spermatogenesis associated 18 homolog (rat)	SPATA18	NM_145263.1	132671	Hs.527090	
734. sphingomyelin phosphodiesterase 3, neutral membrane (neutral sphingomyelinase II)	SMPD3	NM_018667.2	55512	Hs.368421	
735. sphingosine-1-phosphate phosphatase 2	SGPP2	NM_152386.2	130367	Hs.210043	
736. SRY (sex determining region Y)-box 15	SOX15	NM_006942.1	6665	Hs.95582	
737. SRY (sex determining region Y)-box 7	SOX7	NM_031439.2	83595	Hs.213194	
738. START domain containing 5	STARD5	NM_030574.2	80765	Hs.513075	
739. STEAP family member 4	STEAP4	AK026806.1	79689	Hs.521008	
740. steroid-5-alpha-reductase, alpha polypeptide 1 (3-oxo-5 alpha-steroid delta 4-dehydrogenase alpha 1)	SRD5A1	NM_001047.2	6715	Hs.552	
741. steroidogenic acute regulator	STAR	NM_000349.2	6770	Hs.521535	
742. stonin 2	STN2	NM_033104	85439	Hs.14248	
743. stratifin	SFN	NM_006142.3	2810	Hs.523718	
744. sulfotransferase family 1E, estrogen-preferring, member 1	SULT1E1	NM_005420.2	6783	Hs.479898	
745. sulfotransferase family, cytosolic, 2B, member 1	SULT2B1	NM_004605.2	6820	Hs.369331	
746. suppression of tumorigenicity 14 (colon carcinoma)	ST14	NM_021978.3	6768	Hs.504315	
747. suprabasin	SBSN	NM_198538.1	374897	Hs.433484	
748. surfactant, pulmonary-associated protein D	SFTPD	NM_003019.4	6441	Hs.253495	
749. sushi domain containing 4	SUSD4	NM_017982.2	55061	Hs.558826	
750. synaptotagmin-like 1	SYTL1	NM_032872.1	84958	Hs.469175	
751. syndecan 1	SDC1	NM_001006946.1	6382	Hs.224607	
752. syndecan binding protein (syntenin) 2	SDCBP2	NM_015685.3	27111	Hs.516836	
753. syntaxin 19	STX19	NM_001001850.1	415117	Hs.533086	
754. synuclein, alpha interacting protein (synphilin)	SNCAIP	NM_005460.2	9627	Hs.426463	
755. T-box 1	TBX1	NM_005992.1	6899	Hs.173984	
756. T-cell lymphoma invasion and metastasis 1	TIAM1	NM_003253.1	7074	Hs.517228	
757. t-complex 11 (mouse) like 2	TCP11L2	NM_152772.1	255394	Hs.132050	
758. tensin 4	TNS4	NM_032865.3	84951	Hs.438292	
759. tetra-peptide repeat homeobox-like	TPRXL	NM_182629	348825	Hs.529180	
760. tetraspanin similar to uroplakin 1	LOC90139	NM_130783	90139	Hs.385634	
761. tetratricopeptide repeat domain 12	TTC12	BC032355.1	54970	Hs.288772	
762. tetratricopeptide repeat domain 18	TTC18	NM_145170.2	118491	Hs.549236	
763. tetratricopeptide repeat domain 22	TTC22	NM_017904.1	55001	Hs.16230	
764. tetratricopeptide repeat domain 9	TTC9	XM_938197.1	23508	Hs.79170	
765. three prime repair exonuclease 2	TREX2	NM_080701.3	11219	Hs.170835	
766. thymic stromal co-transporter	TSCOT	NM_033051.2	57864	Hs.512668	
767. thyroid hormone receptor, beta (erythroblastic leukemia viral (v-erb-a) oncogene homolog 2, avian)	THRB	NM_000461.3	7068	Hs.187861	
768. TIGA1	TIGA1	NM_053000	114915	Hs.12082	
769. Tight junction protein 2 (zona occludens 2)	TJP2	NM_201629.1	9414	Hs.50382	
770. transcription elongation factor A (SII), 3	TCEA3	NM_003196.1	6920	Hs.148105	
771. transcription factor 4	TCF4	NM_003199.1	6925	Hs.200285	
772. transcription factor AP-2 beta (activating enhancer binding protein 2 beta)	TFAP2B	NM_003221.2	7021	Hs.33102	
773. transforming growth factor, alpha	TGFA	NM_003236.1	7039	Hs.170009	
774. transforming, acidic coiled-coil containing protein 2	TACC2	NM_006997	10579	Hs.501252	
775. transglutaminase 1 (K polypeptide epidermal type I, protein-glutamine-gamma-glutamyltransferase)	TGM1	NM_000359.1	7051	Hs.508950	
776. transglutaminase 3 (E polypeptide, protein-glutamine-gamma-glutamyltransferase)	TGM3	NM_003245.2	7053	Hs.2022	

TABLE A-continued

Genes differentially expressed in metastatic melanoma. Expression of the genes listed in this table is decreased relative to non-metastatic samples.

Gene description	Gene Symbol	GenBank ID	Entrez Gene ID	UniGene ID
777. transglutaminase 5	TGM5	NM_004245.2	9333	Hs.129719
778. transient receptor potential cation channel, subfamily V, member 1	TRPV1	NM_018727.4	7442	Hs.558415
779. transmembrane protease, serine 11D	TMPRSS11D	NM_004262.2	9407	Hs.132195
780. transmembrane protease, serine 13	TMPRSS13	NM_032046.1	84000	Hs.266308
781. transmembrane protease, serine 4	TMPRSS4	NM_019894.2	56649	Hs.161985
782. transmembrane protein 125	TMEM125	NM_144626.1	128218	Hs.104476
783. transmembrane protein 154	TMEM154	NM_152680.1	201799	Hs.518900
784. transmembrane protein 16A	TMEM16A	NM_018043.4	55107	Hs.503074
785. transmembrane protein 16J	TMEM16J	NM_001012302.1	338440	Hs.501622
786. transmembrane protein 184A	TMEM184A	NM_152689.2	202915	Hs.556755
787. transmembrane protein 23	TMEM23	NM_147156.3	259230	Hs.386215
788. transmembrane protein 30B	TMEM30B	NM_001017970.1	161291	Hs.146180
789. transmembrane protein 40	TMEM40	NM_018306.2	55287	Hs.475502
790. transmembrane protein 45A	TMEM45A	NM_018004.1	55076	Hs.126598
791. transmembrane protein 45B	TMEM45B	NM_138788.2	120224	Hs.504301
792. transmembrane protein 79	TMEM79	NM_032323.1	84283	Hs.347408
793. tripartite motif-containing 29	TRIM29	NM_012101	23650	Hs.504115
794. tripartite motif-containing 31	TRIM31	NM_007028	11074	Hs.91096
795. tripartite motif-containing 7	TRIM7	NM_203294.1	81786	Hs.487412
796. trypsinogen C	TRY6	NR_001296.2	154754	Hs.697092
797. tryptase alpha/beta 1	TPSAB1	NM_003294.3	7177	Hs.405479
798. tryptase beta 2	TPSB2	NM_024164.5	64499	Hs.592982
799. tubulin, alpha 1 (testis specific)	TUBA1	NM_006000.1	7277	Hs.75318
800. tuftelin 1	TUFT1	NM_020127.1	7286	Hs.489922
801. tumor necrosis factor (ligand) superfamily, member 10	TNFSF10	NM_003810.2	8743	Hs.478275
802. tumor necrosis factor receptor superfamily, member 25	TNFRSF25	NM_003790.2	8718	Hs.462529
803. tumor protein D52-like 1	TPD52L1	NM_001003395.1	7164	Hs.201482
804. tumor protein p73-like	TP73L	NM_003722	8626	Hs.137569
805. tumor-associated calcium signal transducer 1	TACSTD1	NM_002354.1	4072	Hs.692
806. tumor-associated calcium signal transducer 2	TACSTD2	NM_002353.1	4070	Hs.23582
807. twist homolog 2 (<i>Drosophila</i>)	TWIST2	NM_057179	117581	Hs.422585
808. ubiquitin protein ligase E3A (human papilloma virus E6-associated protein, Angelman syndrome)	UBE3A	NM_000462.2	7337	Hs.22543
809. Ubiquitin specific peptidase 2	USP2	NM_004205.3	9099	Hs.524085
810. UDP glucuronosyltransferase 1 family, polypeptide A1	UGT1A1	NM_000463.2	54658	Hs.554822
811. UDP-N-acetyl-alpha-D-galactosamine:polypeptide N-acetylgalactosaminyltransferase 6 (GalNAc-T6)	GALNT6	NM_007210.2	11226	Hs.505575
812. unc-93 homolog A (<i>C. elegans</i>)	UNC93A	NM_018974.2	54346	Hs.145911
813. vasoactive intestinal peptide receptor 1	VIPR1	NM_004624.2	7433	Hs.348500
814. vav 3 oncogene	VAV3	NM_006113.3	10451	Hs.267659
815. vestigial like 3 (<i>Drosophila</i>)	VGLL3	NM_016206.2	389136	Hs.435013
816. v-ets erythroblastosis virus E26 oncogene homolog 2 (avian)	ETS2	NM_005239.4	2114	Hs.517296
817. visinin-like 1	VSNL1	NM_003385.4	7447	Hs.444212
818. v-maf musculoaponeurotic fibrosarcoma oncogene homolog (avian)	MAF	NM_005360	4094	Hs.134859
819. WAP four-disulfide core domain 12	WFDC12	NM_080869.1	128488	Hs.352180
820. WAP four-disulfide core domain 5	WFDC5	NM_145652.2	149708	Hs.375031
821. WD repeat domain 66	WDR66	BC036233.1	144406	Hs.507125
822. wingless-type MMTV integration site family, member 11	WNT11	NM_004626.2	7481	Hs.108219
823. wingless-type MMTV integration site family, member 3	WNT3	NM_030753.3	7473	Hs.445884
824. wingless-type MMTV integration site family, member 4	WNT4	NM_030761.3	54361	Hs.25766
825. wingless-type MMTV integration site family, member 5B	WNT5B	NM_030775.2	81029	Hs.306051
826. X Kell blood group precursor-related, X-linked	XKRX	NM_212559.1	402415	Hs.364911
827. X102 protein	X102	NM_030879	63969	Hs.248065
828. Xg blood group (pseudoautosomal boundary-divided on the X chromosome)	XG	NM_175569.1	7499	Hs.179675

TABLE A-continued

Genes differentially expressed in metastatic melanoma. Expression of the genes listed in this table is decreased relative to non-metastatic samples.				
Gene description	Gene Symbol	GenBank ID	Entrez Gene ID	UniGene ID
829. YOD1 OTU deubiquinating enzyme 1 homolog (yeast)	YOD1	NM_018566.3	55432	Hs.391944
830. zinc and ring finger 1	ZNRF1	NM_032268.3	84937	Hs.427284
831. zinc finger and BTB domain containing 3	ZBTB3	NM_024784.2	79842	Hs.558545
832. zinc finger and BTB domain containing 7C	ZBTB7C	NM_001039360.1	201501	Hs.515388
833. zinc finger protein 165	ZNF165	NM_003447.2	7718	Hs.55481
834. zinc finger protein 185 (LIM domain)	ZNF185	NM_007150.1	7739	Hs.16622
835. zinc finger protein 273	ZNF273	AU132789	10793	Hs.386264
836. zinc finger protein 42	ZFP42	NM_174900.3	132625	Hs.335787
837. zinc finger protein 662	ZNF662	NM_207404.2	389114	Hs.293388
838. zinc finger protein 67 homolog (mouse)	ZFP67	NM_015872	51043	Hs.159265
839. zinc finger protein 682	ZNF682	NM_033196.1	91120	Hs.306298
840. zinc finger protein 750	ZNF750	NM_024702.1	79755	Hs.558544
841. zinc finger, DHHC-type containing 21	ZDHHC21	NM_178566.2	340481	Hs.561951
842. similar to cystin 1	LOC649824	XM_938892	649824	Hs.27092
843. NPC-A-5	LOC642587	AK091113	91170	Hs.301885
844. hypothetical gene supported by BC035064	LOC285259	AI703273	285259	Hs.146159
845. hypothetical gene supported by BC020554	LOC284974	AI928242	284974	Hs.119903
846. hypothetical gene supported by BC007386	LOC284668	BE672487	284668	Hs.25766
847. hypothetical gene supported by AL137325	LOC284456	AL137325	284456	Hs.406781
848. hypothetical gene supported by BC034640	LOC284224	BC034640	284224	Hs.382000
849. similar to seven transmembrane helix receptor	LOC283929	BG109230	283929	Hs.374278
850. similar to zinc finger protein 366	LOC254647	BE858194	254647	Hs.323053
851. hypothetical gene supported by AL117529	LOC221495	AL117529	221495	Hs.406762
852. hypothetical gene supported by AL137430	LOC221042	AL137430	221042	Hs.380965
853. similar to p53-induced protein PIGPC1	LOC204288	AI049608	204288	Hs.355517
854. hypothetical gene supported by AL117570	LOC145739	AL117570	145739	Hs.375657
855. Uncharacterized transcript supported by AW195351 found within the Catenin delta 1 locus	—	AW195351	—	Hs.250520
856. Uncharacterized transcript supported by AA418074	—	AA418074	—	Hs.110286
857. Gene supported by sequence info.	—	AI888057	—	—
858. Gene supported by sequence info.	—	BG484769	342289	Hs.115838
859. Gene supported by sequence info.	—	XM_933918	646769	Hs.115838
860. Gene supported by sequence info.	—	AK000090	—	—
861. Gene supported by sequence info.	—	AA863389	—	—
862. Gene supported by sequence info.	—	AW135306	—	Hs.444277
863. Gene supported by sequence info.	—	AF005082	—	Hs.516420
864. Gene supported by sequence info.	—	R81445	—	—
865. Gene supported by sequence info.	—	AL050153	—	—
866. Gene supported by sequence info.	—	AI934364	—	Hs.145761
867. Gene supported by sequence info.	—	AW131450	—	Hs.121070
868. Gene supported by sequence info.	—	AI832594	—	Hs.471433
869. Gene supported by sequence info.	—	N73742	—	Hs.36288
870. Gene supported by sequence info.	—	BE674309	—	Hs.418279
871. Gene supported by sequence info.	—	AU158573	—	Hs.288926
872. Gene supported by sequence info.	—	AW022607	—	Hs.379253
873. Gene supported by sequence info.	—	R77414	—	Hs.33355
874. Gene supported by sequence info.	—	AU155612	—	Hs.269545
875. Gene supported by sequence info.	—	AI089783	—	Hs.123307
876. Gene supported by sequence info.	—	AL359055	—	Hs.390270
877. Gene supported by sequence info.	—	BE645279	—	Hs.29792
878. Gene supported by sequence info.	—	AI939452	—	Hs.445064
879. Gene supported by sequence info.	—	AW974998	—	Hs.222430
880. Gene supported by sequence info.	—	AK096998	—	Hs.29952
881. Gene supported by sequence info.	—	AW025141	—	Hs.432504
882. Gene supported by sequence info.	—	AW452355	—	Hs.445872
883. Gene supported by sequence info.	—	AL137535	—	Hs.15806
884. Gene supported by sequence info.	—	AA516469	—	Hs.433643
885. Gene supported by sequence info.	—	AU147515	—	Hs.406812
886. Gene supported by sequence info.	—	AW974077	—	Hs.283349

TABLE A-continued

Genes differentially expressed in metastatic melanoma. Expression
of the genes listed in this table is decreased relative to non-metastatic samples.

Gene description	Gene Symbol	GenBank ID	Entrez Gene ID	UniGene ID
887. Gene supported by sequence info.	—	AA890487	—	Hs.24598
888. Gene supported by sequence info.	—	N66591	—	Hs.440646
889. Gene supported by sequence info.	—	AU151465	—	Hs.224012
890. Gene supported by sequence info.	—	AW517412	—	Hs.150757
891. Gene supported by sequence info.	—	AU147518	—	Hs.499320
892. Gene supported by sequence info.	—	BF111088	—	Hs.201446
893. Gene supported by sequence info.	—	AI924046	—	Hs.119567
894. Gene supported by sequence info.	—	AI971251	—	Hs.443740
895. Gene supported by sequence info.	—	R48254	—	Hs.344872
896. Gene supported by sequence info.	—	AI096634	—	Hs.371677
897. Gene supported by sequence info.	—	BF056273	—	Hs.188920
898. Gene supported by sequence info.	—	AI457984	—	Hs.165900
899. Gene supported by sequence info.	—	BG429255	—	Hs.42376
900. Gene supported by sequence info.	—	AI090487	—	Hs.168325
901. Gene supported by sequence info.	—	AI659426	—	Hs.443287
902. Gene supported by sequence info.	—	T51136	—	Hs.421262
903. Gene supported by sequence info.	—	AW291545	—	Hs.445978
904. Gene supported by sequence info.	—	AA687916	—	Hs.117295
905. Gene supported by sequence info.	—	BF114646	—	Hs.19339
906. Gene supported by sequence info.	—	AW014647	—	Hs.432924
907. Gene supported by sequence info.	—	W96062	—	Hs.373964
908. Gene supported by sequence info.	—	AI373107	—	Hs.110334
909. Gene supported by sequence info.	—	AA758732	—	Hs.473374
910. Gene supported by sequence info.	—	H15900	—	Hs.31395
911. Gene supported by sequence info.	—	AL515437	—	Hs.143718
912. Gene supported by sequence info.	—	AI334358	—	Hs.124597
913. Gene supported by sequence info.	—	AI458439	—	Hs.159115
914. Gene supported by sequence info.	—	AL157448	—	Hs.375671
915. Gene supported by sequence info.	—	AK022350	—	Hs.511707
916. Gene supported by sequence info.	—	AI972146	—	Hs.192756
917. Gene supported by sequence info.	—	H22005	—	Hs.120725
918. Gene supported by sequence info.	—	BF245284	—	Hs.354427
919. Gene supported by sequence info.	—	AI093221	—	Hs.155965
920. Gene supported by sequence info.	—	BC019703	—	Hs.145626
921. Gene supported by sequence info.	—	AU146924	—	Hs.188691
922. Gene supported by sequence info.	—	AI829605	—	Hs.436077
923. Gene supported by sequence info.	—	AW301393	—	Hs.493477
924. Gene supported by sequence info.	—	H88112	—	Hs.234478
925. Gene supported by sequence info.	—	AW173504	—	Hs.76704
926. Gene supported by sequence info.	—	AA565852	—	Hs.71947
927. Gene supported by sequence info.	—	AI022066	—	Hs.372209
928. Gene supported by sequence info.	—	W68845	—	Hs.324323
929. Gene supported by sequence info.	—	BI598831	—	Hs.434643
930. Gene supported by sequence info.	—	AU159446	—	Hs.498954
931. Gene supported by sequence info.	—	BC040322	—	Hs.44330
932. Gene supported by sequence info.	—	AA826931	—	Hs.491024
933. Gene supported by sequence info.	—	BC029440	—	Hs.374843
934. Gene supported by sequence info.	—	AI950023	—	Hs.270751
935. Gene supported by sequence info.	—	AV739182	—	Hs.113150
936. Gene supported by sequence info.	—	AI829721	—	Hs.482381
937. Gene supported by sequence info.	—	AA876179	—	Hs.134650
938. Gene supported by sequence info.	—	AK024907	—	Hs.306723
939. Gene supported by sequence info.	—	AW451197	—	Hs.113418
940. Gene supported by sequence info.	—	BF224444	—	Hs.127274
941. Gene supported by sequence info.	—	AW130600	—	Hs.99472
942. Gene supported by sequence info.	—	AI042373	—	Hs.132917
943. Gene supported by sequence info.	—	AL038973	—	Hs.144873
944. Gene supported by sequence info.	—	BE672408	—	Hs.107708
945. Gene supported by sequence info.	—	AW139091	—	Hs.161158
946. Gene supported by sequence info.	—	AW025023	—	Hs.234478
947. Gene supported by sequence info.	—	BE500942	—	Hs.170540
948. Gene supported by sequence info.	—	AW242920	—	Hs.129368
949. Gene supported by sequence info.	—	AA603472	—	Hs.28456
950. Gene supported by sequence info.	—	AU144382	—	Hs.501925
951. Gene supported by sequence info.	—	AL833150	—	Hs.327631
952. Gene supported by sequence info.	—	BM992214	—	Hs.314518
953. Gene supported by sequence info.	—	AL359055	—	Hs.390270
954. Gene supported by sequence info.	—	AA167323	—	Hs.188682
955. Gene supported by sequence info.	—	AI970797	—	Hs.133152
956. Gene supported by sequence info.	—	AI733037	—	Hs.129990
957. Gene supported by sequence info.	—	H15396	—	Hs.107510
958. Gene supported by sequence info.	—	BF055060	—	Hs.387100
959. Gene supported by sequence info.	—	N30188	—	Hs.93739

TABLE A-continued

Genes differentially expressed in metastatic melanoma. Expression of the genes listed in this table is decreased relative to non-metastatic samples.				
Gene description	Gene Symbol	GenBank ID	Entrez Gene ID	UniGene ID
960. Gene supported by sequence info.	—	AK056784	—	Hs.224056
961. Gene supported by sequence info.	—	AU147152	—	Hs.118317
962. Gene supported by sequence info.	—	AI341837	—	Hs.436105
963. Gene supported by sequence info.	—	AI051950	—	Hs.99472
964. Gene supported by sequence info.	—	N91149	—	Hs.279639
965. Gene supported by sequence info.	—	AI191905	—	Hs.228982
966. Gene supported by sequence info.	—	BF508208	—	Hs.240074
967. Gene supported by sequence info.	—	AU147861	—	Hs.188082
968. Gene supported by sequence info.	—	AA779333	—	Hs.20158
969. Gene supported by sequence info.	—	AW274846	—	Hs.19339
970. Gene supported by sequence info.	—	AL137616	—	Hs.30483
971. Gene supported by sequence info.	—	AK025151	—	Hs.268597
972. Gene supported by sequence info.	—	BF961733	—	Hs.445604
973. Gene supported by sequence info.	—	AI079329	—	Hs.271876
974. Gene supported by sequence info.	—	AW292830	—	Hs.435001
975. Gene supported by sequence info.	—	BC040965	—	Hs.270114
976. Gene supported by sequence info.	—	AA933082	—	Hs.126883
977. Gene supported by sequence info.	—	BC038784	—	Hs.385767
978. Gene supported by sequence info.	—	AW302207	—	Hs.228982
979. Gene supported by sequence info.	—	AK025378	—	Hs.466700
980. Gene supported by sequence info.	—	R97781	—	Hs.247150
981. Gene supported by sequence info.	—	AI655611	—	Hs.124863
982. Gene supported by sequence info.	—	BF847120	—	Hs.318887
983. Gene supported by sequence info.	—	AA461490	—	Hs.66072
984. Gene supported by sequence info.	—	BC034636	—	Hs.385523
985. Gene supported by sequence info.	—	N66393	—	Hs.102754
986. Gene supported by sequence info.	—	AI637733	—	Hs.220624
987. Gene supported by sequence info.	—	AA583038	—	Hs.349207
988. Gene supported by sequence info.	—	AU156822	—	Hs.287577
989. Gene supported by sequence info.	—	BE222843	—	Hs.231852
990. Gene supported by sequence info.	—	BC040965	—	Hs.270114
991. Gene supported by sequence info.	—	AI147310	—	Hs.146730
992. Gene supported by sequence info.	—	AI417988	—	Hs.37648
993. Gene supported by sequence info.	—	AA825510	—	Hs.124304
994. Gene supported by sequence info.	—	BG260087	—	Hs.7956
995. Gene supported by sequence info.	—	AI627679	—	Hs.374420
996. Gene supported by sequence info.	—	AW070877	—	Hs.432615
997. Gene supported by sequence info.	—	AA922936	—	Hs.110039
998. Gene supported by sequence info.	—	AI935541	—	Hs.127009
999. Gene supported by sequence info.	—	T68445	—	Hs.76704
1000. Gene supported by sequence info.	—	AK097810	—	Hs.146493
1001. Gene supported by sequence info.	—	AW081982	—	Hs.59507
1002. Gene supported by sequence info.	—	AI399889	—	Hs.381411
1003. Gene supported by sequence info.	—	BC039513	—	Hs.407575
1004. Gene supported by sequence info.	—	AL512727	—	Hs.232127
1005. Gene supported by sequence info.	—	AK021990	—	Hs.287466
1006. Gene supported by sequence info.	—	AK000106	—	Hs.272227
1007. Gene supported by sequence info.	—	AI819863	—	Hs.106243
1008. Gene supported by sequence info.	—	AI743489	—	Hs.322679
1009. Gene supported by sequence info.	—	AL050204	—	Hs.28540
1010. Gene supported by sequence info.	—	AW006352	—	Hs.159643
1011. Gene supported by sequence info.	—	BE843544	—	Hs.444613
1012. Gene supported by sequence info.	—	AI796535	—	Hs.504568
1013. Gene supported by sequence info.	—	AF086294	—	Hs.125844
1014. Gene supported by sequence info.	—	BG290650	—	Hs.134876
1015. Gene supported by sequence info.	—	AV741130	—	Hs.173704
1016. Gene supported by sequence info.	—	AI928035	—	Hs.282089
1017. Gene supported by sequence info.	—	AI674565	—	Hs.8379
1018. Gene supported by sequence info.	—	AI085338	—	Hs.375591
1019. Gene supported by sequence info.	—	AA034012	—	Hs.37648
1020. Gene supported by sequence info.	—	AI288186	—	Hs.58611
1021. Gene supported by sequence info.	—	AK024927	—	Hs.152423
1022. Gene supported by sequence info.	—	BG149557	—	Hs.37648

TABLE B

Genes differentially expressed in metastatic melanoma. Expression of the genes listed in this table is increased relative to non-metastatic samples.

Gene description	Gene Symbol	GenBank ID	Entrez Gene ID	UniGene ID
1023. ATP-binding cassette, sub-family B (MDR/TAP), member 5	ABCB5	NM_178559.3	340273	Hs.404102
1024. abhydrolase domain containing 10	ABHD10	NM_018394.1	55347	Hs.477115
1025. acyl-CoA synthetase long-chain family member 3	ACSL3	NM_004457	2181	Hs.268012
1026. alkylglycerone phosphate synthase	AGPS	NM_003659.2	8540	Hs.516543
1027. v-akt murine thymoma viral oncogene homolog 3 (protein kinase B, gamma)	AKT3	NM_005465.3	10000	Hs.498292
1028. anillin, actin binding protein (scraps homolog, <i>Drosophila</i>)	ANLN	NM_018685.2	54443	Hs.62180
1029. adaptor-related protein complex 1, sigma 2 subunit	AP1S2	NM_003916	8905	Hs.121592
1030. apolipoprotein C-II	APOC2	NM_000483.3	344	Hs.75615
1031. ATPase family, AAA domain containing 2	ATAD2	NM_014109.2	29028	Hs.370834
1032. activating transcription factor 6	ATF6	NM_007348	22926	Hs.492740
1033. ataxia telangiectasia mutated (includes complementation groups A, C and D)	ATM	NM_000051	472	Hs.435561
1034. ATPase, H+ transporting, lysosomal 42 kDa, V1 subunit C, isoform 1	ATP6V1C1	NM_001007254.1	528	Hs.86905
1035. ATPase, Class 1, type 8B, member 2	ATP8B2	NM_020452.2	57198	Hs.435700
1036. antizyme inhibitor 1	AZIN1	NM_148174.2	51582	Hs.459106
1037. UDP-GlcNAc:betaGal beta-1,3-N-acetylglucosaminyltransferase 1	B3GNT1	NM_006577.5	10678	Hs.173203
1038. UDP-Gal:betaGlcNAc beta 1,4-galactosyltransferase, polypeptide 6	B4GALT6	NM_004775.2	9331	Hs.464848
1039. bromodomain adjacent to zinc finger domain, 1B	BAZ1B	NM_023005.2	9031	Hs.488671
1040. BRCA2 and CDKN1A interacting protein	BCCIP	NM_016567.2	56647	Hs.370292
1041. BCL2-related protein A1	BCL2A1	NM_004049.2	597	Hs.227817
1042. bifunctional apoptosis regulator	BFAR	NM_016561.1	51283	Hs.435556
1043. bicaudal D homolog 1 (<i>Drosophila</i>)	BICD1	NM_001714	636	Hs.505202
1044. baculoviral IAP repeat-containing 5 (survivin)	BIRC5	NM_001012270.1	332	Hs.514527
1045. barren homolog 1 (<i>Drosophila</i>)	BRRN1	NM_015341.3	23397	Hs.308045
1046. butyrophilin, subfamily 2, member A1	BTN2A1	NM_007049.2	11120	Hs.159028
1047. BUB1 budding uninhibited by benzimidazoles 1 homolog (yeast)	BUB1	NM_004336.2	699	Hs.469649
1048. chromosome 12 open reading frame 11	C12orf11	NM_018164.1	55726	Hs.505077
1049. chromosome 12 open reading frame 24	C12orf24	NM_013300.1	29902	Hs.436618
1050. core 1 synthase, glycoprotein-N-acetylglactosamine 3-beta-galactosyltransferase, 1	C1GALT1	NM_020156.1	56913	Hs.239666
1051. chromosome 1 open reading frame 103	C1orf103	NM_018372.3	55791	Hs.25245
1052. chromosome 1 open reading frame 67	C1orf67	XM_290922.4	200095	Hs.133977
1053. chromosome 1 open reading frame 90	C1orf90	BC004269.1	84734	Hs.18449
1054. chromosome 20 open reading frame 104	C20orf104	NM_016436	51230	Hs.301055
1055. chromosome 20 open reading frame 30	C20orf30	NM_001009924.1	29058	Hs.472024
1056. chromosome 7 open reading frame 11	C7orf11	NM_138701.1	136647	Hs.129159
1057. chromosome 9 open reading frame 100	C9orf100	NM_032818.2	84904	Hs.277026
1058. calumenin	CALU	NM_001219.2	813	Hs.7753
1059. cell cycle associated protein 1	CAPRIN1	NM_005898.4	4076	Hs.471818
1060. cell division cycle 2, G1 to S and G2 to M	CDC2	NM_001786	983	Hs.334562
1061. CDC42 effector protein (Rho GTPase binding) 3	CDC42EP3	NM_006449.3	10602	Hs.369574
1062. CDC45 cell division cycle 45-like (<i>S. cerevisiae</i>)	CDC45L	NM_003504.3	8318	Hs.474217
1063. CDC6 cell division cycle 6 homolog (<i>S. cerevisiae</i>)	CDC6	NM_001254.3	990	Hs.405958
1064. cell division cycle associated 1	CDCA1	NM_031423.2	83540	Hs.234545
1065. cell division cycle associated 3	CDCA3	NM_031299.3	83461	Hs.524216
1066. cyclin-dependent kinase 2	CDK2	NM_001798.2	1017	Hs.19192
1067. centromere protein A, 17 kDa	CENPA	NM_001809	1058	Hs.1594
1068. centromere protein F, 350/400ka (mitosin)	CENPF	NM_016343	1063	Hs.497741
1069. centromere protein N	CENPN	NM_018455.3	55839	Hs.283532
1070. cofilin 2 (muscle)	CFL2	NM_021914.5	1073	Hs.180141
1071. chromodomain helicase DNA binding protein 7	CHD7	NM_017780.2	55636	Hs.20395
1072. carbohydrate (chondroitin 4) sulfotransferase 11	CHST11	NM_018413.2	50515	Hs.17569

TABLE B-continued

Genes differentially expressed in metastatic melanoma. Expression of the genes listed in this table is increased relative to non-metastatic samples.				
Gene description	Gene Symbol	GenBank ID	Entrez Gene ID	UniGene ID
1073. cytoskeleton associated protein 2-like	CKAP2L	NM_152515.2	150468	Hs.434250
1074. CDC28 protein kinase regulatory subunit 2	CKS2	NM_001827.1	1164	Hs.83758
1075. caspin homolog (<i>Xenopus laevis</i>)	CLSPN	NM_022111.2	63967	Hs.175613
1076. CSAG family, member 2	CSAG2	NM_004909.1	9598	Hs.522810
1077. cancer/testis antigen 1A	CTAG1A	NM_139250.1	246100	Hs.559536
1078. cancer/testis antigen 1B	CTAG1B	NM_001327.1	1485	Hs.534310
1079. cancer/testis antigen 2	CTAG2	NM_020994.2	30848	Hs.87225
1080. cystathionase (cystathionine gamma-lyase)	CTH	NM_001902.4	1491	Hs.19904
1081. cathepsin L-like 3	CTSLL3	L25629.1	1518	Hs.418123
1082. cortactin	CTTN	NM_005231	2017	Hs.301348
1083. DBF4 homolog (<i>S. cerevisiae</i>)	DBF4	NM_006716.3	10926	Hs.208414
1084. development and differentiation enhancing factor 1	DDEF1	NM_018482.2	50807	Hs.106015
1085. DEAD (Asp-Glu-Ala-Asp) box polypeptide 18	DDX18	NM_006773.3	8886	Hs.363492
1086. DEP domain containing 1	DEPDC1	NM_017779.3	55635	Hs.445098
1087. dihydrofolate reductase	DHFR	NM_000791.3	1719	Hs.464813
1088. hypothetical protein DKFZp762E1312	DKFZp762E1312	NM_018410.3	55355	Hs.532968
1089. DnaJ (Hsp40) homolog, subfamily C, member 10	DNAJC10	NM_018981.1	54431	Hs.516632
1090. dpy-19-like 1 (<i>C. elegans</i>)	DPY19L1	AJ011911.1	23333	Hs.510645
1091. denticleless homolog (<i>Drosophila</i>)	DTL	NM_016448.1	51514	Hs.126774
1092. deltex 3 homolog (<i>Drosophila</i>)	DTX3	NM_178502.2	196403	Hs.32374
1093. dual specificity phosphatase 4	DUSP4	NM_001394.5	1846	Hs.417962
1094. dual specificity phosphatase 6	DUSP6	NM_001946.2	1848	Hs.298654
1095. endothelin 3	EDN3	NM_207032.1	1908	Hs.1408
1096. engrailed homolog 2	EN2	NM_001427.2	2020	Hs.134989
1097. ets variant gene 1	ETV1	NM_004956.3	2115	Hs.22634
1098. exonuclease 1	EXO1	NM_130398.2	9156	Hs.498248
1099. exosome component 3	EXOSC3	NM_016042.2	51010	Hs.493887
1100. eyes absent homolog 4 (<i>Drosophila</i>)	EYA4	NM_004100	2070	Hs.102408
1101. family with sequence similarity 126, member A	FAM126A	NM_032581.2	84668	Hs.85603
1102. family with sequence similarity 29, member A	FAM29A	NM_017645.3	54801	Hs.533468
1103. family with sequence similarity 62 (C2 domain containing) member B	FAM62B	NM_020728.1	57488	Hs.490795
1104. F-box only protein 32	FBXO32	NM_058229	114907	Hs.403933
1105. FK506 binding protein 10, 65 kDa	FKBP10	NM_021939.2	60681	Hs.463035
1106. hypothetical protein FLJ10781	FLJ10781	NM_018215.2	55228	Hs.8395
1107. hypothetical protein FLJ11029	FLJ11029	NM_018304	55771	Hs.274448
1108. hypothetical protein FLJ13236	FLJ13236	NM_024902	79962	Hs.170298
1109. FLJ20105 protein	FLJ20105	NM_001009954.1	54821	Hs.47558
1110. hypothetical protein FLJ30655	FLJ30655	NM_144643	132320	Hs.404000
1111. hypothetical protein FLJ30707	FLJ30707	NM_145019	220108	Hs.292590
1112. FLJ36874 protein	FLJ36874	NM_152716.1	219988	Hs.523698
1113. fibronectin type III domain containing 3B	FNDC3B	NM_022763.2	64778	Hs.159430
1114. FERM domain containing 5	FRMD5	NM_032892.3	84978	Hs.368399
1115. FSH primary response (LRPR1 homolog, rat) 1	FSHPRH1	NM_006733	2491	Hs.318398
1116. GA binding protein transcription factor, beta subunit 2	GABPB2	NM_005254.4	2553	Hs.511316
1117. G antigen 4	GAGE4	NM_001474.1	2576	Hs.460641
1118. G antigen 8	GAGE8	NM_012196.1	26749	Hs.278606
1119. UDP-N-acetyl-alpha-D-galactosamine:polypeptide N-acetylgalactosaminyltransferase 7 (GalNAc-T7)	GALNT7	NM_017423.1	51809	Hs.127407
1120. ganglioside-induced differentiation-associated protein 1	GDAP1	NM_018972	54332	Hs.168950
1121. growth differentiation factor 15	GDF15	NM_004864.1	9518	Hs.515258
1122. glutaminase	GLS	NM_014905.2	2744	Hs.116448
1123. glutamate dehydrogenase 2	GLUD2	BC005111.1	2747	Hs.368538
1124. golgi transport 1 homolog B (<i>S. cerevisiae</i>)	GOLT1B	NM_016072.2	51026	Hs.62275
1125. G patch domain containing 2	GPATC2	NM_018040.1	55105	Hs.420757
1126. glycerol-3-phosphate dehydrogenase 2 (mitochondrial)	GPD2	NM_000408.2	2820	Hs.148266
1127. G protein-coupled receptor 107	GPR107	NM_020960.3	57720	Hs.512461
1128. G protein-coupled receptor 19	GPR19	NM_006143.1	2842	Hs.92458

TABLE B-continued

Genes differentially expressed in metastatic melanoma. Expression of the genes listed in this table is increased relative to non-metastatic samples.				
Gene description	Gene Symbol	GenBank ID	Entrez Gene ID	UniGene ID
1129. general transcription factor IIH, polypeptide 2, 44 kDa	GTF2H2	NM_001515.2	2966	Hs.191356
1130. general transcription factor IIH, polypeptide 4, 52 kDa	GTF2H4	NM_001517.4	2968	Hs.485070
1131. G-2 and S-phase expressed 1	GTSE1	NM_016426.4	51512	Hs.386189
1132. H2A histone family, member V	H2AFV	NM_201436.1	94239	Hs.157379
1133. hairy/enhancer-of-split related with YRPW motif 1	HEY1	NM_012258	23462	Hs.234434
1134. 3-hydroxyisobutyrate dehydrogenase	HIBADH	NM_152740.2	11112	Hs.406758
1135. histone linker H1 domain, spermatid-specific 1	HILS1	NM_194072.1	373861	Hs.25934
1136. histone 1, H2bh	HIST1H2BH	NM_003524.2	8345	Hs.247815
1137. histone 1, H3d	HIST1H3D	NM_003530	8351	Hs.532144
1138. hyaluronan-mediated motility receptor (RHAMM)	HMMR	NM_012484.1	3161	Hs.72550
1139. HN1 like	HN1L	NM_144570	90861	Hs.437433
1140. heterogeneous nuclear ribonucleoprotein C (C1/C2)	HNRPC	NM_004500	3183	Hs.356139
1141. homeo box A10	HOXA10	NM_018951.3	3206	Hs.110637
1142. homeo box B6	HOXB6	NM_018952	3216	Hs.98428
1143. homeo box B7	HOXB7	NM_004502.3	3217	Hs.436181
1144. homeo box B9	HOXB9	NM_024017	3219	Hs.321142
1145. homeo box D13	HOXD13	NM_000523.2	3239	Hs.152414
1146. heat shock 90 kDa protein 1, alpha-like 3	HSPCAL3	NM_001040141.1	3324	Hs.523560
1147. heat shock 90 kDa protein 1, beta	HSPCB	NM_007355.2	3326	Hs.509736
1148. heat shock 60 kDa protein 1 (chaperonin)	HSPD1	NM_002156.4	3329	Hs.113684
1149. heat shock 10 kDa protein 1 (chaperonin 10)	HSPE1	NM_002157.1	3336	Hs.558338
1150. heat shock 105 kDa/110 kDa protein 1	HSPH1	NM_006644.2	10808	Hs.36927
1151. insulin-like growth factor 2 mRNA binding protein 3	IGF2BP3	NM_006547	10643	Hs.432616
1152. interleukin 1 receptor accessory protein	IL1RAP	NM_002182.2	3556	Hs.478673
1153. potassium voltage-gated channel, KQT-like subfamily, member 5	KCNQ5	NM_019842.2	56479	Hs.98129
1154. KIAA0101	KIAA0101	NM_014736.4	9768	Hs.81892
1155. KIAA0470	KIAA0470	AK001664.1	9859	Hs.408293
1156. KIAA1618	KIAA1618	NM_020954.2	57714	Hs.514554
1157. KIAA1917 protein	KIAA1917	BF056204	114804	Hs.434389
1158. kinesin family member 18A	KIF18A	NM_031217.2	81930	Hs.301052
1159. kinesin family member 4A	KIF4A	NM_012310.2	24137	Hs.279766
1160. kinesin family member C1	KIFC1	NM_002263.2	3833	Hs.436912
1161. karyopherin alpha 2 (RAG cohort 1, importin alpha 1)	KPNA2	NM_002266.2	3838	Hs.159557
1162. lactamase, beta 2	LACTB2	NM_016027.1	51110	Hs.118554
1163. hypothetical protein LOC144874	LOC144874	AL832853.1	144874	Hs.439363
1164. hypothetical protein LOC150946	LOC150946	AV751887	150946	Hs.187912
1165. hypothetical protein LOC152485	LOC152485	NM_178835.2	152485	Hs.133916
1166. LOC346615	LOC346615	XM_934971.1	645591	Hs.453810
1167. LOC346616	LOC346616	BC012751.2	645591	Hs.285410
1168. LOC346658	LOC346658	AI143641	346658	Hs.181400
1169. LOC346888	LOC346888	XM_294450.5	346887	Hs.127286
1170. hypothetical gene LOC401431	LOC401431	NM_001008745.1	401431	Hs.556097
1171. hypothetical gene supported by BC034933; BC068085	LOC440995	BC068085.1	440995	Hs.552645
1172. PTD016 protein	LOC51136	NM_016125	51136	Hs.531701
1173. melanoma antigen	LOC51152	XM_927576.1	644433	Hs.132526
1174. hypothetical protein DKFZp434D2328	LOC91526	NM_153697	91526	Hs.11571
1175. hypothetical protein LOC92249	LOC92249	AK001756.1	92249	Hs.31532
1176. peroxisomal ion protease 2	LONP2	NM_031490.2	83752	Hs.555994
1177. leucine zipper protein 5	LUZP5	AK092008.1	54892	Hs.18616
1178. mannose-6-phosphate receptor (cation dependent)	M6PR	NM_002355.2	4074	Hs.134084
1179. MAD2 mitotic arrest deficient-like 1 (yeast)	MAD2L1	NM_002358.2	4085	Hs.28312
1180. melanoma antigen family A, 1 (directs expression of antigen MZ2-E)	MAGEA1	NM_004988.3	4100	Hs.72879
1181. melanoma antigen family A, 12	MAGEA12	NM_005367.4	4111	Hs.169246
1182. melanoma antigen family A, 2B	MAGEA2B	NM_153488.3	266740	Hs.534597
1183. melanoma antigen family A, 3	MAGEA3	NM_005362.3	4102	Hs.417816
1184. melanoma antigen family A, 5	MAGEA5	NM_021049.3	4104	Hs.546265
1185. melanoma antigen family A, 6	MAGEA6	NM_005363.2	4105	Hs.441113
1186. mannosidase, endo-alpha-like	MANEAL	NM_152496.1	149175	Hs.534562

TABLE B-continued

Genes differentially expressed in metastatic melanoma. Expression of the genes listed in this table is increased relative to non-metastatic samples.				
Gene description	Gene Symbol	GenBank ID	Entrez Gene ID	UniGene ID
1187. microtubule-associated protein 9	MAP9	NM_001039580.1	79884	Hs.549331
1188. MARCKS-like 1	MARCKSL1	NM_023009.4	65108	Hs.75061
1189. MCM10 minichromosome maintenance deficient 10 (<i>S. cerevisiae</i>)	MCM10	NM_018518.3	55388	Hs.198363
1190. MCM8 minichromosome maintenance deficient (<i>S. cerevisiae</i>)	MCM8	NM_032485.4	84515	Hs.437582
1191. mucolipin 2	MCOLN2	NM_153259.2	255231	Hs.459526
1192. malic enzyme 2, NAD(+)-dependent, mitochondrial	ME2	NM_002396.3	4200	Hs.233119
1193. methyltransferase like 2	METTL2	NM_018396.2	55798	Hs.433213
1194. milk fat globule-EGF factor 8 protein	MFGE8	NM_005928.1	4240	Hs.3745
1195. hypothetical protein MGC11082	MGC11082	NM_032691	84777	Hs.326729
1196. hypothetical protein MGC5509	MGC5509	NM_024093	79074	Hs.409606
1197. muskellin 1, intracellular mediator containing kelch motifs	MKLN1	NM_013255	4289	Hs.145599
1198. matrix metalloproteinase 12 (macrophage elastase)	MMP12	NM_002426.2	4321	Hs.1695
1199. matrix metalloproteinase 14 (membrane-inserted)	MMP14	NM_004995.2	4323	Hs.2399
1200. matrix metalloproteinase 8 (neutrophil collagenase)	MMP8	NM_002424.1	4317	Hs.161839
1201. meiotic nuclear divisions 1 homolog (<i>S. cerevisiae</i>)	MND1	NM_032117.2	84057	Hs.294088
1202. M-phase phosphoprotein 9	MPHOSPH9	NM_022782	10198	Hs.445084
1203. metallophosphoesterase domain containing 2	MPPED2	NM_001584.1	744	Hs.289795
1204. myosin regulatory light chain MRCL3	MRCL3	NM_006471	10627	Hs.233936
1205. mitochondrial ribosomal protein L44	MRPL44	NM_022915.2	65080	Hs.203559
1206. musashi homolog 2 (<i>Drosophila</i>)	MSI2	NM_138962.2	124540	Hs.134470
1207. methylene tetrahydrofolate dehydrogenase (NAD+ dependent), methenyltetrahydrofolate cyclohydrolase	MTHFD2	NM_006636	10797	Hs.154672
1208. mitochondrial translational release factor 1	MTRF1	NM_004294.2	9617	Hs.382176
1209. multiple substrate lipid kinase	MULK	BC009775.1	55750	Hs.521240
1210. nuclear cap binding protein subunit 1, 80 kDa	NCBP1	NM_002486	4686	Hs.439203
1211. nuclear cap binding protein subunit 2, 20 kDa	NCBP2	NM_007362	22916	Hs.240770
1212. neural precursor cell expressed, developmentally down-regulated 4-like	NEDD4L	NM_015277.2	23327	Hs.185677
1213. NIMA (never in mitosis gene a)-related kinase 2	NEK2	NM_002497.2	4751	Hs.153704
1214. nicotinamide nucleotide transhydrogenase	NNT	NM_012343.2	23530	Hs.482043
1215. neuropilin 2	NRP2	NM_003872	8828	Hs.471200
1216. 5',3'-nucleotidase, cytosolic	NT5C	NM_014595	30833	Hs.67201
1217. NudC domain containing 1	NUDCD1	NM_032869.2	84955	Hs.558577
1218. nudix (nucleoside diphosphate linked moiety X)-type motif 4	NUDT4	NM_019094	11163	Hs.506325
1219. outer dense fiber of sperm tails 2	ODF2	NM_153437.1	4957	Hs.129055
1220. procollagen-proline, 2-oxoglutarate 4-dioxygenase (proline 4-hydroxylase), alpha polypeptide I	P4HA1	NM_000917.2	5033	Hs.500047
1221. poly(A) binding protein, cytoplasmic 4 (inducible form)	PABPC4	NM_003819.2	8761	Hs.169900
1222. P antigen family, member 1 (prostate associated)	PAGE1	NM_003785.3	8712	Hs.128231
1223. PDZ binding kinase	PBK	NM_018492.2	55872	Hs.104741
1224. PDGFA associated protein 1	PDAP1	NM_014891.5	11333	Hs.278426
1225. phosphodiesterase 4B, cAMP-specific (phosphodiesterase E4 dunce homolog, <i>Drosophila</i>)	PDE4B	NM_001037339.1	5142	Hs.198072
1226. protein disulfide isomerase family A, member 6	PDIA6	NM_005742.2	10130	Hs.212102
1227. paternally expressed 10	PEG10	NM_015068.3	23089	Hs.147492
1228. peroxisome biogenesis factor 13	PEX13	NM_002618.2	5194	Hs.368348
1229. prefoldin 2	PFDN2	NM_012394.3	5202	Hs.492516
1230. phosphofructokinase, muscle	PFKM	NM_000289.3	5213	Hs.75160
1231. profilin 2	PFN2	NM_002628.4	5217	Hs.91747
1232. prohibitin	PHB	NM_002634.2	5245	Hs.514303

TABLE B-continued

Genes differentially expressed in metastatic melanoma. Expression of the genes listed in this table is increased relative to non-metastatic samples.				
Gene description	Gene Symbol	GenBank ID	Entrez Gene ID	UniGene ID
1233. pleckstrin homology-like domain, family A, member 1	PHLDA1	AK074510.1	652993	Hs.82101
1234. proteolipid protein 1 (Pelizaeus-Merzbacher disease, spastic paraplegia 2, uncomplicated)	PLP1	NM_000533.3	5354	Hs.1787
1235. phospholipid scramblase 1	PLSCR1	NM_021105.1	5359	Hs.130759
1236. plexin B3	PLXNB3	NM_005393.1	5365	Hs.380742
1237. partner of NOB1 homolog (<i>S. cerevisiae</i>)	PNO1	NM_020143.2	56902	Hs.262858
1238. polymerase (RNA) I polypeptide B, 128 kDa	POLR1B	NM_019014.3	84172	Hs.86337
1239. polymerase (RNA) III (DNA directed) polypeptide K, 12.3 kDa	POLR3K	NM_016310.2	51728	Hs.437186
1240. popeye domain containing 3	POPDC3	NM_022361.3	64208	Hs.458336
1241. POU domain, class 3, transcription factor 2	POU3F2	NM_005604.2	5454	Hs.182505
1242. PTPRF interacting protein, binding protein 1 (liprin beta 1)	PPFIBP1	NM_003622	8496	Hs.172445
1243. PR domain containing 13	PRDM13	NM_021620.2	59336	Hs.287386
1244. prolyl endopeptidase-like	PREPL	AB007896.1	9581	Hs.112916
1245. protein kinase, cAMP-dependent, regulatory, type I, alpha (tissue specific extinguisher 1)	PRKAR1A	NM_002734.3	5573	Hs.280342
1246. phosphoribosyl pyrophosphate synthetase 1	PRPS1	NM_002764.2	5631	Hs.56
1247. proline/serine-rich coiled-coil 1	PSRC1	NM_001005290.2	84722	Hs.405925
1248. PTK2 protein tyrosine kinase 2	PTK2	NM_005607	5747	Hs.395482
1249. protein tyrosine phosphatase-like A domain containing 1	PTPLAD1	NM_016395.1	51495	Hs.512973
1250. RAD54 homolog B (<i>S. cerevisiae</i>)	RAD54B	NM_012415.2	25788	Hs.30561
1251. RAD54-like (<i>S. cerevisiae</i>)	RAD54L	NM_003579.2	8438	Hs.523220
1252. Ras protein-specific guanine nucleotide-releasing factor 1	RASGRF1	NM_002891	5923	Hs.459035
1253. regulator of G-protein signalling 1	RGS1	NM_002922.3	5996	Hs.75256
1254. regulator of G-protein signalling 20	RGS20	NM_003702	8601	Hs.368733
1255. Ras homolog enriched in brain	RHEB	NM_005614	6009	Hs.283521
1256. Rho-related BTB domain containing 2	RHOBTB2	NM_015178.1	23221	Hs.372688
1257. ras homolog gene family, member Q	RHOQ	NM_012249.2	23433	Hs.549125
1258. ribulose-5-phosphate-3-epimerase	RPE	NM_199229.1	6120	Hs.282260
1259. Ras-related GTP binding D	RRAGD	NM_021244.2	58528	Hs.485938
1260. ribonucleotide reductase M2 polypeptide	RRM2	NM_001034	6241	Hs.226390
1261. RRN3 RNA polymerase I transcription factor homolog (yeast)	RRN3	NM_018427.3	54700	Hs.460078
1262. RNA terminal phosphate cyclase domain 1	RTCD1	NM_003729.1	8634	Hs.484222
1263. sin3-associated polypeptide, 30 kDa	SAP30	NM_003864	8819	Hs.413835
1264. src family associated phosphoprotein 2	SCAP2	NM_003930.3	8935	Hs.200770
1265. SEC22 vesicle trafficking protein-like 3 (<i>S. cerevisiae</i>)	SEC22L3	NM_032970.2	9117	Hs.445892
1266. SEC24 related gene family, member A (<i>S. cerevisiae</i>)	SEC24A	AJ131244	10802	Hs.211612
1267. septin 2	SEPT2	NM_001008491.1	4735	Hs.335057
1268. septin 9	SEPT9	NM_006640	10801	Hs.288094
1269. stress-associated endoplasmic reticulum protein 1	SERP1	NM_014445	27230	Hs.518326
1270. serine (or cysteine) proteinase inhibitor, clade E (nexin, plasminogen activator inhibitor type 1), member 2	SERPINE2	NM_006216	5270	Hs.21858
1271. seizure related 6 homolog (mouse)-like 2	SEZ6L2	NM_012410.1	26470	Hs.6314
1272. sarcoglycan, epsilon	SGCE	NM_003919.1	8910	Hs.371199
1273. solute carrier family 16 (monocarboxylic acid transporters), member 4	SLC16A4 (SL16AJ)	NM_004696.1	9122	Hs.351306
1274. solute carrier family 2 (facilitated glucose transporter), member 3	SLC2A3	NM_006931.1	6515	Hs.419240
1275. solute carrier family 43, member 3	SLC43A3	NM_014096.2	29015	Hs.99962
1276. SMC4 structural maintenance of chromosomes 4-like 1 (yeast)	SMC4L1	NM_001002799.1	10051	Hs.58992
1277. sorting nexin 25	SNX25	NM_031953.2	83891	Hs.369091
1278. SRY (sex determining region Y)-box 5	SOX5	NM_006940	6660	Hs.434948
1279. secreted phosphoprotein 1 (osteopontin, bone sialoprotein I, early T-lymphocyte activation 1)	SPP1	NM_000582	6696	Hs.313

TABLE B-continued

Genes differentially expressed in metastatic melanoma. Expression of the genes listed in this table is increased relative to non-metastatic samples.

Gene description	Gene Symbol	GenBank ID	Entrez Gene ID	UniGene ID
1280. sprouty-related, EVH1 domain containing 1	SPRED1	NM_152594.1	161742	Hs.525781
1281. sprouty-related, EVH1 domain containing 2	SPRED2	NM_181784.1	200734	Hs.59332
1282. sprouty homolog 2 (<i>Drosophila</i>)	SPRY2	NM_005842.2	10253	Hs.18676
1283. signal sequence receptor, alpha (translocon-associated protein alpha)	SSR1	NM_003144.2	6745	Hs.114033
1284. ST6 (alpha-N-acetyl-neuraminyl-2,3-beta-galactosyl-1,3)-N-acetylglactosaminide alpha-2,6-sialyltransferase 3	ST6GALNAC3	NM_152996.1	256435	Hs.337040
1285. stress 70 protein chaperone, microsome-associated, 60 KDa	STCH	NM_006948.4	6782	Hs.352341
1286. serine/threonine kinase 6	STK6	NM_198433.1	6790	Hs.250822
1287. TATA box binding protein (TBP)-associated factor, RNA polymerase I, A, 48 kDa	TAF1A	NM_005681.2	9015	Hs.153088
1288. transcription factor 20 (AR1)	TCF20	NM_181492.1	6942	Hs.475018
1289. transferrin receptor (p90, CD71)	TFRC	NM_003234.1	7037	Hs.529618
1290. TGFB-induced factor (TALE family homeobox)	TGIF	NM_170695.2	7050	Hs.373550
1291. transketolase-like 1	TKTL1	NM_012253.2	8277	Hs.102866
1292. transmembrane protein 38B	TMEM38B	NM_018112.1	55151	Hs.411925
1293. transmembrane protein 4	TMEM4	NM_014255	10330	Hs.8752
1294. transmembrane protein 48	TMEM48	NM_018087.3	55706	Hs.476525
1295. transmembrane protein 64	TMEM64	NM_001008495.1	169200	Hs.556805
1296. TRAF2 and NCK interacting kinase	TNIK	NM_015028.1	23043	Hs.34024
1297. trinucleotide repeat containing 15	TNRC15	NM_015575	26058	Hs.334871
1298. torsin A interacting protein 1	TOR1AIP1	NM_015602.2	26092	Hs.496459
1299. TP53TG3 protein	TP53TG3	NM_016212.2	24150	Hs.513537
1300. TPX2, microtubule-associated, homolog (<i>Xenopus laevis</i>)	TPX2	NM_012112.4	22974	Hs.244580
1301. translocation associated membrane protein 1	TRAM1	NM_014294.3	23471	Hs.491988
1302. tribbles homolog 2 (<i>Drosophila</i>)	TRIB2	NM_021643.1	28951	Hs.467751
1303. tripartite motif-containing 51	TRIM51	NM_032681.1	84767	Hs.326734
1304. trophinin associated protein (tastin)	TROAP	NM_005480.2	10024	Hs.524399
1305. translin	TSN	NM_004622.2	7247	Hs.75066
1306. tetraatricopeptide repeat domain 26	TTC26	NM_024926.1	79989	Hs.303930
1307. thymidylate synthetase	TYMS	NM_001071.1	7298	Hs.369762
1308. ubiquitin-conjugating enzyme E2C	UBE2C	NM_181800.1	11065	Hs.93002
1309. ubiquitin-conjugating enzyme E2I (UBC9 homolog, yeast)	UBE2I	NM_003345	7329	Hs.302903
1310. ubiquitin-conjugating enzyme E2T (putative)	UBE2T	NM_014176.1	29089	Hs.5199
1311. ubiquitin family domain containing 1	UBFD1	NM_019116	56061	Hs.3459
1312. UDP glycosyltransferase 8 (UDP-galactose ceramide galactosyltransferase)	UGT8	NM_003360.2	7368	Hs.144197
1313. X antigen family, member 1	XAGE1	NM_020411.1	9503	Hs.112208
1314. X antigen family, member 2	XAGE2	NM_130777.1	9502	Hs.522654
1315. zinc finger protein 697	ZNF697	XM_371286.4	90874	Hs.381105
1316. hypothetical protein LOC650446	LOC650446	XM_939537	650446	Hs.380331
1317. musashi homolog 2 (<i>Drosophila</i>)	MSI2	NM_138962	124540	Hs.185084
1318. neuropilin 2	NRP2	NM_003872	8828	Hs.471200
1319. hypothetical gene supported by AF086409	—	BF516262	144705	Hs.44817
1320. glutamate dehydrogenase 2	GLUD2	AA909218	—	Hs.430334
1321. hypothetical protein LOC647291	LOC647291	NM_001039795.1	647291	—
1322. hypothetical gene supported by AL832403; BC019824	—	AI631833	347884	Hs.374451
1323. Gene supported by sequence info.	—	H38635	—	Hs.391401
1324. Gene supported by sequence info.	—	BG285837	—	Hs.444096
1325. Gene supported by sequence info.	—	AW270845	—	—
1326. Gene supported by sequence info.	—	AI810266	—	Hs.130853
1327. Gene supported by sequence info.	—	AI911318	—	Hs.224153
1328. Gene supported by sequence info.	—	AI003508	—	Hs.117689
1329. Gene supported by sequence info.	—	AI554075	—	Hs.120204
1330. Gene supported by sequence info.	—	CA424969	—	Hs.146268
1331. Gene supported by sequence info.	—	AW665538	—	Hs.479714
1332. Gene supported by sequence info.	—	BF224436	—	Hs.123294
1333. Gene supported by sequence info.	—	AK024236	—	Hs.476469
1334. Gene supported by sequence info.	—	BE891646	—	Hs.281434

TABLE B-continued

Genes differentially expressed in metastatic melanoma. Expression of the genes listed in this table is increased relative to non-metastatic samples.				
Gene description	Gene Symbol	GenBank ID	Entrez Gene ID	UniGene ID
1335. Gene supported by sequence info.	—	AI936197	—	Hs.360386
1336. Gene supported by sequence info.	—	AI374756	—	Hs.116453
1337. Gene supported by sequence info.	—	AI861893	—	Hs.129967
1338. Gene supported by sequence info.	—	BC026261	—	Hs.364642

TABLE C

Genes differentially expressed in metastatic melanoma. Expression of the genes listed in this table is decreased relative to non-metastatic samples.			
Gene description	Gene Symbol	GenBank ID	Entrez Gene ID
gap junction protein, beta 6 (connexin 30)	GJB6	NM_006783.2	10804
small proline-rich protein 1A	SPRR1A	NM_005987.2	6698
serpin peptidase inhibitor, clade B (ovalbumin), member 5	SERPINB5	NM_002639.2	5268
calmodulin-like 5	CALML5 (CLSP)	NM_017422.3	51806
desmocollin 1	DSC1	NM_024421.1	1823
plakophilin 1 (ectodermal dysplasia/skin fragility syndrome)	PKP1	NM_001005337.1	5317
chloride channel, calcium activated, family member 2	CLCA2	NM_006536.4	9635
desmoglein 1	DSG1	NM_001942.1	1828
corneodesmosin	CDSN	L20815.1	1041
lymphocyte antigen 6 complex, locus D	LY6D	NM_003695.2	8581
late cornified envelope 2B	LCE2B	NM_014357.3	26239
filaggrin	FLG	NM_002016.1	2312
filaggrin 2	RP1-14N1.3	NM_001014342.1	388698
keratin 16 (focal non-epidermolytic palmoplantar keratoderma)	KRT16	NM_005557.2	3868
suprabasin	SBSN	NM_198538.11	374897
serpin peptidase inhibitor, clade B (ovalbumin), member 3	SERPINB3	NM_006919.1	6317
serpin peptidase inhibitor, clade B (ovalbumin), member 7	SERPINB7	NM_001040147.1	8710
keratin 17	KRT17	NM_000422.1	3872
kallikrein 7 (chymotryptic, stratum corneum)	KLK7	NM_005046.2	5650
loricrin	LOR	BC108290.1	4014
secreted LY6/PLAUR domain containing 1	SLURP1	NM_020427.2	57152
hepatocellular carcinoma antigen gene 520	LOC63928	NM_022097.1	63928
keratin 15	KRT15	NM_002275.2	3866
lectin, galactoside-binding, soluble, 7 (galectin 7)	LGALS7	NM_002307.1	3963
cystatin E/M	CST6	NM_001323.2	1474
small proline-rich protein 1B (cornifin)	SPRR1B	NM_003125.2	6699
cornifelin	CNFN	NM_032488.2	84518
triparlite motif-containing 29	TRIM29	NM_058193.1	23650
epiplakin 1	EPPK1	AL137725.1	83481
stratifin	SFN	NM_006142.3	2810
keratin 6B	KRT6B	NM_005555.2	3854
desmoglein 3 (pemphigus vulgaris antigen)	DSG3	BX538327.1	1830
small proline-rich protein 2B	SPRR2B	NM_001017418.1	6701
dermokine	DMKN	NM_033317.2	93099
N-acylsphingosine amidohydrolase (alkaline ceramidase) 3	ASAH3	NM_133492	125981
serpin peptidase inhibitor, clade B (ovalbumin), member 13	SERPINB13	NM_012397.2	5275
kallikrein 11	KLK11	NM_006853.2	11012
arylacetamide deacetylase-like 2	AADACL2	NM_207365.1	344752
death associated protein-like 1	DAPL1	NM_001017920.1	92196
ATP-binding cassette, sub-family A (ABC1), member 12	ABCA12	NM_173076.2	26154
desmocollin 3	DSC3	NM_001941.2	1825
premature ovarian failure, 1B	POF1B	NM_024921.2	79983
GATA binding protein 3	GATA3	NM_001002295.1	2625
LY6/PLAUR domain containing 3	LYPD3	NM_014400.2	27076
keratin 6A	KRT6A	AL569511	140446

TABLE C-continued

Genes differentially expressed in metastatic melanoma. Expression of the genes listed in this table is decreased relative to non-metastatic samples.			
Gene description	Gene Symbol	GenBank ID	Entrez Gene ID
Ets homologous factor	EHF	AI763378	26298
protocadherin 21	PCDH21	NM_033100.1	92211
Cas-Br-M (murine) ecotropic retroviral transforming sequence c	CBLC	NM_012116.2	23624
fibroblast growth factor receptor 2 (bacteria-expressed kinase, keratinocyte growth factor receptor, craniofacial dysostosis 1, Crouzon syndrome, Pfeiffer syndrome, Jackson-Weiss syndrome)	FGFR2	NM_022969.1	2263
scellin	SCEL	NM_144777.1	8796
fibroblast growth factor receptor 3 (achondroplasia, thanatophoric dwarfism)	FGFR3	NM_000142.2	2261

TABLE D

Genes differentially expressed in metastatic melanoma. Expression of the genes listed in this table is increased relative to non-metastatic samples.			
Gene description	Gene Symbol	GenBank reference ID	Entrez Gene ID
melanoma antigen family A, 3	MAGEA3	NM_005362.3	4102
melanoma antigen family A, 6	MAGEA6	NM_005363.2	4105
CSAG family, member 2	CSAG2	NM_004909.1	9598
	(TRAG3)		
melanoma antigen family A, 12	MAGEA12	NM_005367.4	4111
melanoma antigen family A, 2	MAGEA2	NM_005361.2	4101
tripartite motif-containing 51	TRIM51	NM_032681.1	84767
neuropilin 2	NRP2	NM_003872.2	8828
melanoma antigen family A, 1 (directs expression of antigen MZ2-E)	MAGEA1	NM_004988.3	4100
musashi homolog 2 (<i>Drosophila</i>)	MS12	BF029215	124540
Glycophorin C (Gerbig blood group)	GYPC	H38635	2995
secreted phosphoprotein 1 (osteopontin, bone sialoprotein I, early T-lymphocyte activation 1)	SPP1	NM_001040060.1	6696
SRY (sex determining region Y)-box 5	SOX5	NM_006940.4	6660
kinesin family member C1	KIFC1	NM_002263.2	3833
histone linker H1 domain, spermatid-specific 1	HILS1	NM_194072.1	373861
regulator of G-protein signalling 20	RGS20	BC018618.1	8601
BUB1 budding uninhibited by benzimidazoles 1 homolog (yeast)	BUB1	NM_004336.2	699
insulin-like growth factor 2 mRNA binding protein 3	IGF2BP3	NM_006547.2	10643
FERM domain containing 5	FRMD5	NM_032892.3	84978
chromosome 1 open reading frame 90	C1orf90	BC004269.1	84734
eyes absent homolog 4 (<i>Drosophila</i>)	EYA4	BE674583	2070
BCL2-related protein A1	BCL2A1	NM_004049.2	597
solute carrier family 16 (monocarboxylic acid transporters), member 4	SLC16A4	NM_004696.1	9122
v-akt murine thymoma viral oncogene homolog 3 (protein kinase B, gamma)	AKT3	NM_005465.3	10000
CDC45 cell division cycle 45-like (<i>S. cerevisiae</i>)	CDC45L	NM_003504.3	8318
SEC22 vesicle trafficking protein-like 3 (<i>S. cerevisiae</i>)	SEC22L3	NM_032970.2	9117
paternally expressed 10	PEG10	NM_015068.3	23089
popeye domain containing 3	POPDC3	NM_022361.3	64208
melanoma antigen family A, 5	MAGEA5	NM_021049.3	4104
glutamate dehydrogenase 2	GLUD2	BC005111.1	2747
ST6 (alpha-N-acetyl-neuraminyl-2,3-beta-galactosyl-1,3)-N-acetylgalactosaminide alpha-2,6-sialyltransferase 3	ST6GALNAC3	NM_152996.1	256435
seizure related 6 homolog (mouse)-like 2	SEZ6L2	NM_201575.1	26470
dual specificity phosphatase 4	DUSP4	BE222344	1846
ATP-binding cassette, sub-family B (MDR/TAP), member 5	ABCB5	BC044248.1	340273
Ras protein-specific guanine nucleotide-releasing factor 1	RASGRF1	NM_002891.3	5923
dual specificity phosphatase 4	DUSP4	NM_001394.5	1846
FLJ40142 protein	FLJ40142	BF516262	400073
barren homolog 1 (<i>Drosophila</i>)	BRRN1	NM_015341.3	23397

TABLE D-continued

Genes differentially expressed in metastatic melanoma. Expression of the genes listed in this table is increased relative to non-metastatic samples.			
Gene description	Gene Symbol	GenBank reference ID	Entrez Gene ID
pleckstrin homology-like domain, family A, member 1	PHLDA1	NM_007350.3	22822
matrix metalloproteinase 14 (membrane-inserted)	MMP14	NM_004995.2	4323
dual specificity phosphatase 6	DUSP6	NM_001946.2	1848
dpy-19-like 1 (<i>C. elegans</i>)	DPY19L1	XM_371891.2	23333
glutamate dehydrogenase 1	GLUD1	AA909218	2746
LOC346615	LOC346615	XM_934971.1	645591
calumenin	CALU	NM_001219.2	813
ring finger protein 157	RNF157	BF056204	114804
PR domain containing 13	PRDM13	NM_021620.2	59336
PDZ binding kinase	PBK	NM_018492.2	55872
KIAA1618	KIAA1618	NM_020954.2	57714
neural precursor cell expressed, developmentally down-regulated 4-like	NEDD4L	NM_015277.2	23327
bicaudal D homolog 1 (<i>Drosophila</i>)	BICD1	BC010091.2	636
ribonucleotide reductase M2 polypeptide	RRM2	NM_001034.1	6241

Gene Expression Analysis

As discussed above, combinations of genes are provided herein, for analysis of gene expression in cutaneous tumors (e.g., primary melanoma samples) to determine whether the tumors exhibit a metastatic expression pattern. Methods for analyzing gene expression include methods based on hybridization analysis of polynucleotides, sequencing of polynucleotides, and analysis of protein expression (e.g., proteomics-based methods). Commonly used methods are for the quantification of mRNA expression in a sample include northern blotting and in situ hybridization (Parker & Barnes, Methods in Molecular Biology 106:247-283, 1999); RNase protection assays (Hod, Biotechniques 13:852-854, 1992); and PCR-based methods, such as reverse transcription polymerase chain reaction (RT-PCR) (Weis et al., Trends in Genetics 8:263-264, 1992). Alternatively, antibodies may be employed that can recognize specific duplexes, including DNA duplexes, RNA duplexes, and DNA-RNA hybrid duplexes or DNA-protein duplexes. Representative methods for sequencing-based gene expression analysis include Serial Analysis of Gene Expression (SAGE), and gene expression analysis by massively parallel signature sequencing (MPSS).

PCR-Based Methods

Combinations of genes indicative of metastatic or non-metastatic melanoma can be analyzed by PCR. PCR is useful to amplify and detect transcripts from a melanoma sample. Various PCR methodologies are useful for gene expression analyses.

Reverse Transcriptase PCR (RT-PCR). RT-PCR is a sensitive quantitative method that can be used to compare mRNA levels in different samples (e.g., non-metastatic and metastatic melanoma samples, or benign cutaneous and melanoma samples) to examine gene expression signatures.

To perform RT-PCR, mRNA is isolated from a sample (e.g., total RNA isolated from a human melanoma sample). mRNA can be extracted, for example, from frozen or archived paraffin-embedded and fixed (e.g. formalin-fixed) tissue samples. Methods for mRNA extraction are known in the art. See, e.g., Ausubel et al., *Current Protocols in Molecular Biology*, John Wiley and Sons, 1997. Methods for RNA extraction from paraffin embedded tissues are disclosed, for example, in Rupp and Locker, Lab Invest. 56:A67, 1987, and De Andres et al., BioTechniques 18:42044, 1995. Purification

kits for RNA isolation from commercial manufacturers, such as Qiagen, can be used. For example, total RNA from a sample can be isolated using Qiagen RNeasy mini-columns. Other commercially available RNA isolation kits include MasterPure™ Complete DNA and RNA Purification Kit (EPICENTRE™, Madison, Wis.), and, Paraffin Block RNA Isolation Kit (Ambion, Inc.). Total RNA from tissue samples can be also isolated using RNA Stat-60 (Tel-Test) or by cesium chloride density gradient centrifugation.

Next, RNA is reverse transcribed into cDNA. The cDNA is amplified in a PCR reaction. Two commonly used reverse transcriptases are avian myeloblastosis virus reverse transcriptase (AMV-RT) and Moloney murine leukemia virus reverse transcriptase (MMLV-RT). The reverse transcription step is typically primed using specific primers, random hexamers, or oligo-dT primers, depending on the conditions and desired readout. For example, extracted RNA can be reverse-transcribed using a GeneAmp RNA PCR kit (Perkin Elmer, Calif., USA), following the manufacturer's instructions. The derived cDNA can then be used as a template in the subsequent PCR reaction. The PCR reaction typically employs the Taq DNA polymerase, which has a 5'-3' nuclease activity but lacks a 3'-5' proofreading endonuclease-activity. Two oligonucleotide primers are used to generate an amplicon in the PCR reaction.

Guidelines for PCR primer and probe design are described, e.g., in Dieffenbach et al., "General Concepts for PCR Primer Design" in: PCR Primer, A Laboratory Manual, Cold Spring Harbor Laboratory Press, New York, 133-155, 1995; Innis and Gelfand, "Optimization of PCRs" in: PCR Protocols, A Guide to Methods and Applications, CRC Press, London, 5-11, 1994; and Plasterer, T. N. Primerselect: Primer and probe design. Methods Mol. Biol. 70:520-527, 1997. Factors considered in PCR primer design include primer length, melting temperature (T_m), and G/C content, specificity, complementary primer sequences, and 3'-end sequence. PCR primers are generally 17-30 bases in length, and T_m 's between 50-80° C., e.g. about 50 to 7° C. are typically preferred.

For quantitative PCR, a third oligonucleotide, or probe, is used to detect nucleotide sequence located between the two PCR primers. The probe is non-extendible by Taq DNA polymerase enzyme, and typically is labeled with a reporter fluorescent dye and a quencher fluorescent dye. Any laser-in-

duced emission from the reporter dye is quenched by the quenching dye when the two dyes are located close together as they are on the probe. During the amplification reaction, the Taq DNA polymerase enzyme cleaves the probe in a template-dependent manner. The resultant probe fragments disassociate in solution, and signal from the released reporter dye is free from the quenching effect of the second fluorophore. One molecule of reporter dye is liberated for each new molecule synthesized, and detection of the unquenched reporter dye provides the basis for quantitative analysis.

RT-PCR can be performed using commercially available equipment, such as an ABI PRISM 7700™ Sequence Detection System (Perkin-Elmer-Applied Biosystems, Foster City, Calif., USA), or Lightcycler® (Roche Molecular Biochemicals, Mannheim, Germany). Samples can be analyzed using a real-time quantitative PCR device such as the ABI PRISM 7700™ Sequence Detection System™.

To minimize errors and the effect of sample-to-sample variation, RT-PCR is usually performed using an internal standard. A suitable internal standard is expressed at a constant level among different tissues, and is unaffected by the experimental variable. RNAs frequently used to normalize patterns of gene expression are mRNAs for the housekeeping genes glyceraldehyde-3-phosphate-dehydrogenase (GAPDH) and β -actin.

A variation of the RT-PCR technique is real time quantitative PCR, which measures PCR product accumulation through a dual-labeled fluorogenic probe (i.e., TaqMan™ probe). Real time PCR is compatible both with quantitative competitive PCR, where internal competitor for each target sequence is used for normalization, and with quantitative comparative PCR using a normalization gene contained within the sample, or a housekeeping gene for RT-PCR. For further details see, e.g. Held et al., *Genome Res.* 6:986-994, 1996.

Gene expression can be examined using fixed, paraffin-embedded tissues as the RNA source. Briefly, in one exemplary method, sections of paraffin-embedded tumor tissue samples are cut (~10 μ m thick). RNA is extracted, and protein and DNA are removed. After analysis of the RNA concentration, RNA repair and/or amplification steps may be performed, if necessary, and RNA is reverse transcribed using gene specific promoters followed by RT-PCR. Methods of examining expression in fixed, paraffin-embedded tissues, are described, for example, in Godfrey et al., *J. Molec. Diagn.* 2: 84-91, 2000; and Specht et al., *Am. J. Pathol.* 158: 419-29, 2001.

Another approach for gene expression analysis employs competitive PCR design and automated, high-throughput matrix-assisted laser desorption ionization time-of-flight (MALDI-TOF) MS detection and quantification of oligonucleotides. This method is described by Ding and Cantor, *Proc. Natl. Acad. Sci. USA* 100:3059-3064, 2003.

See also the MassARRAY-based gene expression profiling method, developed by Sequenom, Inc. (San Diego, Calif.).

Additional PCR-based techniques for gene expression analysis include, e.g., differential display (Liang and Pardee, *Science* 257:967-971, 1992); amplified fragment length polymorphism (AFLP) (Kawamoto et al., *Genome Res.* 12:1305-1312, 1999); BeadArray™ technology (Illumina, San Diego, Calif.; Oliphant et al., *Discovery of Markers for Disease* (Supplement to Biotechniques), June 2002; Ferguson et al., *Analytical Chemistry* 72:5618, 2000); BeadsArray for Detection of Gene Expression (BADGE), using the commercially available Luminex100 LabMAP system and multiple color-coded microspheres (Luminex Corp., Austin, Tex.) in a rapid assay for gene expression (Yang et al., *Genome Res.* 11:1888-

1898, 2001); and high coverage expression profiling (HiCEP) analysis (Fukumura et al., *Nucl. Acids. Res.* 31(16) e94, 2003).

Microarrays

Evaluating gene expression of a melanoma sample can also be performed with microarrays. Microarrays permit simultaneous analysis of a large number of gene expression products. Typically, polynucleotides of interest are plated, or arrayed, on a microchip substrate. The arrayed sequences are then hybridized with nucleic acids (e.g., DNA or RNA) from cells or tissues of interest (e.g., cutaneous tissue samples). The source of mRNA typically is total RNA (e.g., total RNA isolated from human melanoma samples, and normal skin samples). If the source of mRNA is a primary tumor, mRNA can be extracted, for example, from frozen or archived paraffin-embedded and fixed (e.g. formalin-fixed) tissue samples.

In various embodiments of the microarray technique, probes to at least 10, 25, 50, 100, 200, 500, 1000, 1250, 1500, or 1600 genes (e.g., genes listed in a Table herein, which distinguish metastatic melanoma from other types of cutaneous tissues) are immobilized on an array substrate (e.g., a porous or nonporous solid support, such as a glass, plastic, or gel surface). The probes can include DNA, RNA, copolymer sequences of DNA and RNA, DNA and/or RNA analogues, or combinations thereof.

In some embodiments, a microarray includes a support with an ordered array of binding (e.g., hybridization) sites for each individual gene. The microarrays can be addressable arrays, and more preferably positionally addressable arrays, i.e., each probe of the array is located at a known, predetermined position on the solid support such that the identity (i.e., the sequence) of each probe can be determined from its position in the array.

Each probe on the microarray can be between 10-50,000 nucleotides, e.g., between 300-1,000 nucleotides in length. The probes of the microarray can consist of nucleotide sequences with lengths: less than 1,000 nucleotides, e.g., sequences 10-1,000, or 10-500, or 10-200 nucleotides in length. An array can include positive control probes, e.g., probes known to be complementary and hybridizable to sequences in the test sample, and negative control probes, e.g., probes known to not be complementary and hybridizable to sequences in the test sample.

Methods for attaching nucleic acids to a surface are known. Methods for immobilizing nucleic acids on glass are described, e.g., Schena et al, *Science* 270:467-470, 1995; DeRisi et al, *Nature Genetics* 14:457-460, 1996; Shalon et al., *Genome Res.* 6:639-645, 1996; and Schena et al., *Proc. Natl. Acad. Sci. U.S.A.* 93:10539-11286, 1995). Techniques are known for producing arrays with thousands of oligonucleotides at defined locations using photolithographic techniques are described by Fodor et al., 1991, *Science* 251:767-773, 1991; Pease et al., *Proc. Natl. Acad. Sci. U.S.A.* 91:5022-5026, 1994; Lockhart et al., *Nature Biotechnology* 14:1675, 1996; U.S. Pat. Nos. 5,578,832; 5,556,752; and 5,510,270). Other methods for making microarrays have been described. See, e.g., Maskos and Southern, *Nuc. Acids. Res.* 20:1679-1, 684, 1992. In principle, and as noted supra, any type of array, for example, dot blots on a nylon hybridization membrane (see Sambrook et al., *Molecular Cloning, A Laboratory Manual*, 2nd Ed., Vols. 1-3, Cold Spring Harbor Laboratory, Cold Spring Harbor, N.Y. (1989)) could be used.

The polynucleotide molecules to be analyzed may be from any clinically relevant source, and are expressed RNA or a nucleic acid derived therefrom (e.g., cDNA or amplified RNA derived from cDNA that incorporates an RNA polymerase promoter), including naturally occurring nucleic acid mol-

ecules, as well as synthetic nucleic acid molecules. For example, the test polynucleotide molecules include total cellular RNA, poly(A)+ messenger RNA (mRNA), or fraction thereof, cytoplasmic mRNA, or RNA transcribed from cDNA (i.e., cRNA; see, e.g., Linsley & Schelter, U.S. patent application Ser. No. 09/411,074, filed Oct. 4, 1999, or U.S. Pat. No. 5,545,522, 5,891,636, or 5,716,785). Methods for preparing RNA are known and are described, e.g., in Sambrook et al., *Molecular Cloning, A Laboratory Manual* (2nd Ed.), Vols. 1-3, Cold Spring Harbor Laboratory, Cold Spring Harbor, N.Y., 1989. RNA can be fragmented by methods known in the art, e.g., by incubation with ZnCl₂, to generate fragments of RNA.

Test polynucleotide molecules that are poorly expressed in particular cells can be enriched using normalization techniques (Bonaldo et al., *Genome Res.* 6:791-806, 1996).

The test polynucleotides are detectably labeled at one or more nucleotides. Any method known in the art may be used to detectably label the polynucleotides.

Nucleic acid hybridization and wash conditions are chosen so that the test polynucleotide molecules specifically bind or specifically hybridize to the complementary polynucleotide sequences of the array, preferably to a specific array site, wherein its complementary nucleic acid is located. General parameters for specific (i.e., stringent) hybridization conditions for nucleic acids are described in Sambrook et al., *supra*, and in Ausubel et al., *Current Protocols in Molecular Biology*, vol. 2, Current Protocols Publishing, New York, 1994. Typically, stringent conditions for short probes (e.g., 10 to 50 nucleotide bases) will be those in which the salt concentration is at least about 0.01 to 1.0 M at pH 7.0 to 8.3 and the temperature is at least about 30° C. Stringent conditions can also be achieved with the addition of destabilizing agents such as formamide. When fluorescently labeled probes are used, the fluorescence emissions at each site of a microarray can be detected by scanning confocal laser microscopy or other methods (see Shalon et al., *Genome Research* 6:639-645, 1996; Schena et al., *Genome Res.* 6:639-645, 1996; and Ferguson et al., *Nature Biotech.* 14:1681-1684, 1996). Signals are recorded and typically analyzed by computer. Methods for evaluating microarray data and classifying samples are described in U.S. Pat. No. 7,171,311.

Serial Analysis of Gene Expression (SAGE)

Gene expression in melanoma samples can also be determined by serial analysis of gene expression (SAGE), which is a method that allows the simultaneous and quantitative analysis of a large number of gene transcripts, without the need of providing an individual hybridization probe for each transcript (see, e.g. Velculescu et al., *Science*. 270:484-487, 1995; and Velculescu et al., *Cell* 88:243-51, 1997). Briefly, a short sequence tag (about 10-14 nucleotides) is generated that contains sufficient information to uniquely identify a transcript, provided that the tag is obtained from a unique position within each transcript. Then, many transcripts are linked together to form long serial molecules, that can be sequenced, revealing the identity of the multiple tags simultaneously. The expression pattern of a population of transcripts can be quantitatively evaluated by determining the abundance of individual tags, and identifying the gene corresponding to each tag.

Protein Detection Methodologies

Immunohistochemical methods are also suitable for detecting the expression of the melanoma signature genes described herein. Antibodies, most preferably monoclonal antibodies, specific for a gene product are used to detect expression. The antibodies can be detected by direct labeling of the antibodies themselves, for example, with radioactive labels, fluorescent labels, hapten labels such as, biotin, or an

enzyme such as horse radish peroxidase or alkaline phosphatase. Alternatively, unlabeled primary antibody is used in conjunction with a labeled secondary antibody, comprising antisera, polyclonal antisera or a monoclonal antibody specific for the primary antibody. Immunohistochemistry protocols and kits are well known in the art and are commercially available.

Proteomic methods can allow examination of global changes in protein expression in a sample. Proteomic analysis typically involves separation of individual proteins in a sample by 2-D gel electrophoresis (2-D PAGE), and identification of individual proteins recovered from the gel, e.g. by mass spectrometry or N-terminal sequencing, and analysis of the data using bioinformatics. Proteomics methods can be used alone or in combination with other methods for evaluating gene expression.

In various aspects, the expression of certain genes in a cutaneous sample is detected to provide clinical information (e.g., prognostic information, classification of the tumor from which the sample is derived as a metastatic melanoma or non-metastatic melanoma). Thus, gene expression assays include measures to correct for differences in RNA variability and quality. For example, an assay typically measures and incorporates the expression of certain normalizing genes, such known housekeeping genes, e.g., GAPDH, β -actin, and Cyp1. Alternatively, normalization can be based on the mean or median signal (Ct) of all of the assayed genes or a large subset thereof (global normalization approach). In some embodiments, a normalized test RNA (e.g., from a patient sample) is compared to the amount found in a metastatic melanoma, non-metastatic melanoma, and/or normal skin sample reference set. The level of expression measured in a particular test sample can be determined to fall at some percentile within a range observed in reference sets.

Kits

The technology herein includes kits for evaluating gene expression (e.g., RNA or protein) in melanoma samples. A "kit" refers to a combination of physical elements, e.g., probes, including without limitation specific primers, labeled nucleic acid probes, antibodies, protein-capture agent(s), reagent(s), instruction sheet(s) and other elements useful to practice the technology described herein. These physical elements can be arranged in any way suitable for carrying out the invention.

A kit for analyzing protein expression can include specific binding agents, such as immunological reagents (e.g., an antibody, e.g., a labeled antibody) for detecting proteins expressed of one or more genes described herein (e.g., one or more genes from Table A, Table B, Table C, or Table D). For example, the kit can include an antibody that detects expression of GJB6, an antibody that detects expression of SPRR1A, and an antibody that detects expression of SERPINB5, in a tissue section.

Kits for analyzing RNA expression include, for example, a set of oligonucleotide probes for detecting expression of a set of genes described herein (e.g., five or more genes from Table A, Table B, Table C, or Table D). The probes can be provided on a solid support, as in an array (e.g., a microarray), or in separate containers. The kits can include a set of oligonucleotide primers useful for amplifying a set of genes described herein, e.g., to perform PCR analysis. Kits can include further buffers, enzymes, labeling compounds, and the like.

To identify the genes involved in the metastatic process of melanoma, various non-metastatic primary skin cancers were compared to metastatic melanoma utilizing a gene microarray approach followed by functional validation of select genes. Distinct gene expression changes occurring along the spectrum of primary melanoma tumor thickness and metastatic melanoma were discovered.

Example 1

Gene Expression Differences Between Primary Cutaneous Cancer and Metastatic Melanoma

Tumor samples were obtained from patients with primary cutaneous melanoma (PCM), squamous cell carcinoma (SCC), basal cell carcinoma (BCC) and metastatic melanoma (MM). Gene expression in the samples was examined by microarray analysis as described in the Materials and Methods, below. An initial training set of 23 tumors revealed 2,014 Affymetrix probe sets with a greater than 2-fold difference in the average gene expression level between the metastatic melanoma (MM) and primary cutaneous cancers. This preliminary list, consisting of 1,141 well characterized and 471 poorly characterized human genes, indicates that a substantial difference exists between the metastatic tumors and the non-metastatic tissue types. The expression differences allow for a relatively robust gene classification of tissue samples into groups of metastatic samples and non-metastatic primary tumors. All tumor samples were clustered utilizing the 2,014 probe sets and individually identified as metastatic or non-metastatic based upon the characteristics of tumor samples in the same cluster. The initial set of samples comprised a training set for which 22 of 23 samples were correctly partitioned into the cluster containing primary melanoma or the cluster containing MM samples. A single primary melanoma with a Breslow's tumor thickness of 90 mm was misclassified as a MM sample. Two independent test sets comprised of primary and MM samples were similarly classified, utilizing the 2,014 probe sets and hierarchical clustering. Co-clustering led to the correct identification of 56 of 60 melanoma samples. In general, the misidentified samples were thick primary melanomas classified as MM. Of note, several normal human skin samples were analyzed and found to classify as non-metastatic by their gene expression profiles.

A subset of melanoma samples were examined in order to generate a more comprehensive list of genes that were differentially expressed between MM and PCM using serial analysis of microarrays (SAM). This analysis identified 1,352 probe sets with higher expression in the metastatic samples and 2,991 probe sets with higher expression in non-metastatic samples. This list was further reduced by removing probe sets that did not appear to have an average difference greater than 2-fold between groups. The resultant complete gene list is shown above in Tables A and B, above. This final list consists of 1,667 Affymetrix probe sets that detect 247 poorly defined transcripts, 84 minimally defined genes, and 1007 well characterized human genes. From this list, 316 genes were highly expressed in MM compared to 1022 genes that were more highly expressed in the non-metastatic: cancers and normal skin.

A subset of the full gene list is shown below in Table 1 below. This table illustrates two main trends. There is a shift in the kind of genes expressed, perhaps related to the fundamental characteristics of the cells comprising the tumors. For example, there is higher expression levels in MM for several

melanoma-associated tumor antigens. (MAGE, CSAG2), genes implicated in melanoma progression (GDF15, MMP14, SPP-1), cell cycle progression (CDK2, TYMS, BUB1), and the prevention of apoptosis (BIRC5, BCL2A1). These changes may reflect the higher growth capacity of the metastatic tumors. Conversely, among the 997 genes with reduced expression in MM samples, many are implicated in keratinocyte differentiation and epidermal development, such as loricrin (LOR), involucrin (IVL), and keratin-5 (KRT5), suggesting a loss of epidermal characteristics. These expression changes suggest important comparative differences between non-metastatic and metastatic tumors.

Analysis of the functional classes of genes changed using gene ontology revealed that 15 genes associated with keratinocyte differentiation and 32 genes involved in epidermis development were down-regulated in the metastatic samples (FIG. 1A). These losses were complemented by the increased expression of genes involved in several cellular processes, such as DNA repair, protein transport, melanocyte differentiation, muscle development, nervous system development and carbohydrate metabolism. Table 1 further illustrates that the magnitude of change in those genes under-expressed was much greater on average than the level of change in over-expressed genes. Overall, the losses in gene expression are both greater in number and magnitude compared to the gains in gene expression in MM samples.

Another observation is that there are a larger number of genes with reduced expression in the metastatic tumors and the degree of decrease is much greater. In other words, the loss of gene expression is greater than the gain of new gene expression. This is consistent with the observation of dedifferentiation which is believed to occur with the development of cancer.

The initial statistical analysis of microarray samples of metastatic melanoma and non-metastatic cutaneous tumors leads to the conclusion that a fundamental difference exists between tumors containing metastatic potential and tumors without demonstrated metastatic potential. In the case of melanoma, it would appear the metastatic potential is associated with a large number of changes in gene expression and fundamental changes in the spectrum of genes expressed. Any measurement of this programmatic shift in gene expression would be useful for the identification of metastatic melanoma cells within a primary melanoma tumor. The data presented in Table 1 addressed the question of whether there were genes differentially expressed (increased or decreased) between primary (BCC/SCC/PCM) and metastatic cancers (metastatic melanoma). The full names of each gene (or named genes), gene symbol, accession number and gene identification for all genes >2-fold up- or down-regulated in metastatic melanoma are provided in Tables A and B above. FIG. 1B is a heatmap depicting the relative gene expression of the full spectrum of genes described herein in the non-metastatic tumors relative to the metastatic tumors. Darker gray shading corresponds to higher than average gene expression, black corresponds to average gene expression, and light gray correspond to lower than average gene expression. FIG. 1B demonstrates that the combination of genes discovered herein dramatically separates metastatic tumors from non-metastatic tumors.

TABLE 1

Differential gene expression between metastatic melanoma and non-metastatic cutaneous tumors					
Gene symbol	Increase in metastatic melanoma relative to		Gene symbol	Decrease in metastatic melanoma relative to	
	MIS/Thin	BCC/SCC/MIS/Thin		MIS/Thin	BCC/SCC/MIS/Thin
MAGEA3	125	27	CALML5	193	228
MAGEA1	24	13	DSC1	186	198
MAGEA6	119	25	DSC3	64	71
MAGEA2	57	31	PKP1	166	240
MAGEA12	57	29	CLCA2	162	177
MAGEA5	10	6	DSG3	160	119
CSAG2	76	36	DSG1	160	178
TRIM51	51	35	LY6D	143	147
GDF15	30	47	SERPINB3	111	184
GYPE	18	14	SERPINB5	199	227
SPP1	15	7	SERPINB7	10	144
KIFC1	15	3	C19orf33	122	135
RGS20	14	14	FLG	112	112
C1orf90	13	15	KRT5	49	62
BCL2A1	12	12	KRT17	111	196
SOX5	15	8	KRT16	105	274
SLC16A4	12	29	KLK7	99	112
AKT3	11	9	KLK8	23	32
PEG10	11	10	KLK10	27	81
BUB1	14	3	KLK11	6	83
RASGRF1	8	12	LOR	95	98
MMP14	8	6	LGALS7	84	89
SPRED1	6	4	CST6	82	56
GPR19	6	5	TRIM29	79	119
CDK2	6	7	SFN	77	125
HOXA10	3	4	ASAH3	69	56
HOXB6	4	6	GATA3	63	54
HOXB7	5	7	CBLC	60	64
HOXB9	3	3	RAB25	59	78
HEY1	7	16	S100A14	27	44
DUSP4	8	10	S100A7	57	60
DUSP6	8	6	S100A7L1	21	82
CDC45L	7	8	ICEBERG	52	48
CDC6	9	4	IVL	50	76
RRM2	6	4	ELOVL4	38	34
TYMS	4	3	CXCL14	36	37
BIRC5	4	2	FOXN1	33	34

Abbreviations:

PCM, primary cutaneous melanoma,

MIS, melanoma-in-situ,

BCC, basal cell carcinoma,

SCC, squamous cell carcinoma,

Thin, thin melanomas <1.5 mm in Breslow's thickness.

Example 2

Identification of Gene Expression Differences Between Metastatic and Non-Metastatic Tumor Samples

The relative gene expression levels of 177 genes across the spectrum of tissue samples examined is shown graphically in FIG. 1C. This analysis reveals a consistent level of expression through all of the presumed "non-metastatic" samples (normal skin, BCC, SCC, MIS, Thin). A marked change in the gene expression levels is seen, beginning with the I.M. thickness PCM (average Breslow's tumor thickness of 2.1 mm), progressively increasing or decreasing to the expression level representative of MM lesions. All of the thick PCM (average Breslow's thickness 19 mm) exhibited gene expression patterns similar to those of MM samples and daughter MM cell lines. FIG. 1C demonstrates the sharp contrast between metastatic tumors and non-metastatic tumors or normal skin illus-

trating how gene expression differences could distinguish between these two classes of tissues. The transition zone also illustrates the class of tumors for which a metastatic assessment is particularly useful. A transition appears to occur as primary melanoma tumors thicken. The thicker primary tumors appear to contain gene expression patterns identical to the metastatic melanoma tumors.

The apparent transition zone of gene expression change could represent a critical time period where many tumorigenic events occur or may simply reflect the outgrowth of an aggressive and/or metastatic cell phenotype. To address this issue, a comparative analysis of gene expression patterns in primary melanomas of different Breslow's thickness was performed. PCM and MM samples were compared to elucidate a possible relationship between relative gene expression patterns associated with PCM of increasing Breslow's thickness and that of MM samples. Table 2 (left columns) reveals the relative change in gene expression for a subset of genes throughout the spectrum of primary melanoma tumors to MM samples.

Several genes, such as the MAGE genes, exhibited a steady and consistent increase in gene expression over the entire range of tumor thicknesses. However, a single major shift in expression was observed for most genes when thinner primary tumors were directly compared to thicker ones. This was most apparent when comparing I.M. thickness to thick PCM, with the majority of genes showing the greatest increase in gene expression. Notable exceptions were genes such as SPP1, HOXA10 and MMP14, for which the greatest differential increase in expression was at the comparative interface between thin and I.M. thickness tumor samples. Other genes, such as MMP19, CTH, PDGFRL, C16 orf34 and GPR19, showed the greatest comparative increase in expression when comparing MIS to thin PCM lesions.

A similar phenomenon was observed for genes with decreased expression in primary tumors relative to more advanced lesions (Table 2, right columns). Here, however, the largest proportion of the gene expression change occurred between thick PCM and MM samples. Very little expression of keratins (6B, 16, 17) and SPRR1 (A, B) was observed in MM compared to all primary melanomas, including thick lesions. Several genes, such as TMPSR4, STAR, ST7L, HAS3, FGFR3, CASZ1 and HR, were found to have gene expression changes at the very earliest stages of tumor thickening. Together, the gene expression patterns do not shift in a coordinated fashion as would be expected as the result of the outgrowth of a clonal aggressive or metastatic cell type. Rather a series of events may occur as PCM tumors thicken that may influence the expression of different groups of genes ultimately leading to the fully metastatic cell type. This data indicates that some gene expression changes may be indicative of earlier events in the progression to full metastasis. The indicated changes in gene expression may signal that cells in primary melanoma tumors are progressing to a fully metastatic-state or that have already acquired the metastatic state. In either case, the genes are useful markers for identifying aggressive tumors which warrant more aggressive treatment.

All annotated genes listed in Table 2 with a "<2" indicates that any difference between tumors for each comparative analysis was less than 2-fold. Underlined numbers indicate the greatest change in gene expression across varying PCM tumor thickness for each gene.

TABLE 2

Comparative analysis of gene expression changes in primary and metastatic melanoma.											
Gene Symbol	Relative increase in gene expression					Gene Symbol	Relative decrease in gene expression				
	MIS to Thin	Thin To IM	IM to Thick	Thick to Met	MIS to Met		MIS to Thin	Thin To IM	IM to Thick	Thick to Met	MIS to Met
MAGEA2	<2	8.6	<u>9.4</u>	3.1	30.7	SPRR1A	<2	<2	<2	<u>129.4</u>	239.3
MAGEA3	<2	8.1	<u>10.7</u>	3	83.8	SPRR1B	<2	<2	<2	<u>52.8</u>	100.8
MAGEA6	<2	7.1	<u>9.8</u>	2.7	103	KRT16	<2	<2	<2	<u>68.3</u>	195.5
MAGEA1, 2	<2	2.5	<u>8.9</u>	2.6	81.5	KRT17	<2	2.6	<2	<u>27.4</u>	57.6
MAGEA1	<2	<2	<u>11.1</u>	<2	25.4	KRT6B	<2	<2	<2	<u>39.7</u>	100.9
MAGEA5	<2	2.2	<u>3.9</u>	<2	11.7	AQP3	<2	<2	3.2	<u>6.1</u>	43.2
MMP19	<u>5.4</u>	<2	<2	<2	7.4	CD24	<2	<2	2	<u>4.4</u>	18.7
PDGFRL	<u>22.3</u>	3.6	<2	<2	6.3	FLG	<2	<2	3	<u>24.1</u>	140
C16orf34	<u>5.4</u>	<2	<2	<2	18.5	IVL	<2	2.2	<2	<u>13.9</u>	84.1
CTH	<u>3.9</u>	<2	<2	<2	8.8	KLK7	<2	<2	6.5	<u>8.9</u>	128
GPR19	<u>4.2</u>	<2	3	<2	23.9	LGALS7	<2	<2	3.4	<u>17.3</u>	109.3
SPPI	<2	<u>13.1</u>	<2	<2	44.9	LOR	<2	<2	2.4	<u>22.6</u>	120.4
HOXA10	<2	<u>3.3</u>	<2	<2	3.8	RAB25	<2	<2	3.3	<u>10.3</u>	88.4
MMP14	<2	<u>3.6</u>	<2	2.1	9	SFN	<2	<2	<2	<u>10.6</u>	24.2
AKT3	<2	<2	<u>7.5</u>	<2	14.3	C19orf33	3.1	<2	4.6	<u>13.3</u>	220.3
BCL2A1	<2	2.2	<u>4.8</u>	<2	18.7	ASAH3	<2	<2	<u>25.9</u>	<2	60
BIRC5	<2	<2	<u>3.7</u>	<2	3.4	KRT15	<2	<2	<u>27.1</u>	2.2	104.9
BUB1	<2	<2	<u>9.4</u>	<2	10.8	ELOVL4	<2	2.3	<u>14.7</u>	<2	41.9
CDC45L	<2	<2	<u>13</u>	<2	9.1	GATA3	2.5	<2	<u>14.3</u>	<2	23.5
CDK2	<2	<2	<u>4.8</u>	<2	8.4	MUC15	<2	2.2	<u>11.9</u>	<2	25
CSAG2	<2	<2	<u>19.6</u>	2.6	54.5	SCEL	<2	<2	<u>28.8</u>	<2	71.8
DUSP4	2	<2	<u>5.7</u>	<2	12.5	TP73L	<2	<2	<u>5.5</u>	3.4	41.2
DUSP6	<2	<2	<u>3.7</u>	<2	10.5	RORA	<2	<2	<u>6.2</u>	2.2	26.6
GYPC	<2	<2	<u>12.2</u>	<2	14.2	POU2F3	<2	<2	<u>13.9</u>	2.2	73.9
HEY1	<2	<2	<u>5.7</u>	<2	9.3	ICEBERG	<2	2.7	<u>6.7</u>	4.5	32.3
KIFC1	<2	<2	<u>10.4</u>	<2	16	CASZ1	<2	<u>4.8</u>	2.8	<2	12.3
PEG10	<2	2.4	<u>4.1</u>	<2	11.3	HR	<2	<u>3.7</u>	<2	<2	7.7
RASGRF1	<2	<2	<u>5.1</u>	<2	9.9	TMPRSS4	<u>8.7</u>	<2	<2	3.1	42
RGS20	3.4	<2	<u>9.2</u>	<2	34.3	STAR	<u>4.9</u>	<2	<2	<2	11.1
SLC16A4	<2	<2	<u>4.4</u>	<2	26.4	ST7L	<u>4.3</u>	<2	3.6	<2	8.4
SOX5	<2	<2	<u>12.3</u>	<2	19.8	LTB4R	<u>4</u>	<2	2.3	<2	9.9
TRIM51	<2	3.1	<u>15.9</u>	<2	63.6	HAS3	<u>4.9</u>	<2	<2	2.5	16.6
TYMS	<2	<2	<u>3.6</u>	<2	4.7	FGFR3	<u>3.9</u>	<2	3.2	<2	7.6

Abbreviations:

MIS, melanoma-in-situ,

Thin, thin melanomas <1.0 mm in Breslow's thickness,

I.M., intermediate thickness between 1-4 mm, with thick melanomas >4 mm.

Example 3

Comparative Genomic Analysis of Normal Human Epithelial Melanocytes to Primary and Metastatic Melanoma Samples

Gene expression profiles of cultured NHEM were compared to PCM and MM samples (Table 3), acknowledging the inherent limitations associated with the comparisons of cultured cells and freshly procured tumor samples. Large differences in gene expression were observed between NHEM and early, non-metastatic PCM (MIS/thin lesions only) and MM samples. Concordant over-expression of genes were found

40

45

50

for both comparisons, in particular for such genes as KRT14, GJA1, S100A7(A9) and EHF. Other genes, like the melanoma associated antigens, MAGE A2 and TRAG and PRAME were also found to be highly over-expressed in NHEM to early primary or MM samples. Similarly, a marked decrease in gene expression was observed for several genes, although of a lesser magnitude than seen for the over-expressed genes. Several unique genes including PAEP, HES6, ESDN, NR4A3, c6orf168 and BCL2A1, were under-expressed in NHEM compared to thin PCM. Other genes were also identified as under-expressed in both groups, such as CITED-1, GDF15, QPRT, OCA2, c-MET and MME.

TABLE 3

Comparative gene expression levels of normal human epithelial melanocytes to thin primary cutaneous and metastatic melanoma samples							
Comparative Increase in Gene Expression (Fold Change)				Comparative Decrease in Gene Expression (Fold Change)			
Gene Symbol	NHEM c/t MIS/Thin	Gene Symbol	NHEM c/t Metastatic Melanoma	Gene Symbol	NHEM c/t MIS/Thin	Gene Symbol	NHEM c/t Metastatic Melanoma
KRT14	6787	GJA1	759	MME	106	MAP4	20
GJA1	5929	SEPP1	338	CITED1	77	OCA2	10
EHF	5487	KRT14	306	GDF15	64	TRIM7	7

TABLE 3-continued

Comparative gene expression levels of normal human epithelial melanocytes to thin primary cutaneous and metastatic melanoma samples							
Comparative Increase in Gene Expression (Fold Change)				Comparative Decrease in Gene Expression (Fold Change)			
Gene Symbol	NHEM c/t MIS/Thin	Gene Symbol	NHEM c/t Metastatic Melanoma	Gene Symbol	NHEM c/t MIS/Thin	Gene Symbol	NHEM c/t Metastatic Melanoma
SCEL	3931	MAGEA2	301	PAEP	47	CITED1	6
CLCA2	3689	TRAG3	242	RPEL1	45	TRPM4	6
S100A7	3609	EHF	193	HES6	43	MME	5
KRTDAP	3416	S100A9	160	ESDN	37	TRAP150	5
DSC1	2782	S100A7	129	QPRT	35	FER1L3	4
GJB6	2576	SCEL	126	OCA2	19	QPRT	4
CXCL14	2484	SLC22A3	125	RENB	17	KLF8	4
LOR	2308	EPHA3	124	NR4A3	16	RPEL1	4
KRT6A	1989	KRTDAP	121	Stat7c	16	PACE4	4
PKP1	1835	S100A8	120	C6orf168	15	HPCAL1	4
SERPINB3	1778	ZIC1	119	BCL2A1	14	ACTR1A	4
S100A9	1768	CXCL14	118	NTT73	14	MET	3
KRT15	1545	IL18	108	PSCD3	14	RAB32	3
GATA3	1347	PRAME	102	HPCAL1	13	TYR	3
PPL	1339	MAGEA6	94.7	MET	12	IRF6	3
IMUP	1250	PLCB4	88	ALS2CR3	12	GDF15	3
ICEBERG	1123	CLCA2	87	PTPLA	12	HINT3	3
KRT6B	1114	GJB6	85	TBC1D7	11	SLC30A1	3
CSTA	693	MAGEA3	84	OA1	11	TRPV2	3
CST6	687	MMP19	59	TYR	11	RSN	3

Example 4

Identification of Putative Oncogenes and Tumor
Suppressor Genes in Melanoma

A perusal of the gene expression differences between PCM and MM samples identifies numerous putative oncogenes and tumor suppressor genes (TSG). Table 4 lists several oncogenes and TSG previously implicated in tumor types. The gene with the largest increase in expression (13.2 fold) was SPP-1 or osteopontin. Although not previously identified as an oncogene, osteopontin expression has been shown to correlate with melanoma invasion and tumor progression (Zhou et al., J. Invest. Dermatol. 124:1044-1052, 2005). The lineage-specific oncogene, MITF, previously shown to act as a master regulator of melanocyte development and a critical survival oncogene amplified in melanoma showed a 3.7 fold increase (Garraway et al., Nature. 436:33-35, 2005; Levy et al., Trends Mol. Med. 12:406-14, 2006; McGill et al., J. Biol. Chem. 281:10365-10373, 2006). Of the other genes, GDF15, c-Met and the HOX loci have been shown to act as possible oncogenes in breast cancer, squamous cell lung cancer, pros-

tate and pancreatic cancer. Several of the putative melanoma TSGs have also been previously shown to contribute to the development and progression of cancer in other tumor histologies.

The shifts in gene expression occur at different stages of the thickening process for each of the oncogenes and TSGs listed in Table 4. Some of the genes show a progressive and steady increase or decrease in gene expression as tumors of greater thickness are compared. But for others, such as the oncogenes SPP-1 and GDF15, and the TSGs PITX-1 and CST6, the major shifts in gene expression appear to occur at distinct but different times during the thickening of the primary melanoma tumors. This observation strongly suggests that these changes may occur spontaneously but eventually accumulate to contribute to the final metastatic phenotype.

Table 4 contains a partial list of identified tumor oncogenes and tumor suppressor genes (TSG's) in PCM and MM samples. The fold increase represents the greatest fold change noted throughout all comparisons of each PCM tumor thickness to MM. The activating/suppressive mechanism and affected tumor type are also identified.

TABLE 4

Differential expression of putative tumor oncogenes and suppressor genes in melanoma				
Gene	Fold Increase	Interval of Increase	Oncogenes	
			Activating Mechanisms in other Tumor Histologies	Affected Tumor Types
SPP-1	13.2	Thin to IM	C-Met activation via $\alpha v\beta 3$ receptor, Inhibition of apoptosis	Breast, HCC, Prostate, CRC, Head & Neck
MITF	3.7	Progressive increase	Somatic alteration via gene amplification (Chr.#3p13-3p14)	None, Lineage Specific for Melanoma
CITED-1 (cbp/p300 transactivator)	12.4	IM to Thick	Activation of Stat-3, Ras/MAPK kinase signaling via Ets1, Ets2	Thyroid

TABLE 4-continued

Differential expression of putative tumor oncogenes and suppressor genes in melanoma				
GDF15 (PLAB)	22.7	IM to Thick	Lineage specific activation or repression of ERK1/2; Integrator of AKT pathway	Breast, CRC, Gastric, Prostate, Pancreatic
c-Met	14.5	Thick to Met	Ras-Associated Protein (Rap1)/ERK/MAPK, rac1, Grb2, P13K, src activation	CRC, Breast, Ovarian, Pancreatic, Liver
HOX Locus (A3, A10, B6, B7, B13)	2.1-5.0	Progressive increase	Downstream activation of WT-1, NFkB, NR4A3, BCL2, p53	AML, Breast, SCLC

Tumor Suppressor Genes				
Gene	Fold Decrease	Interval of Decrease	Suppressor Mechanisms in other Tumors Histologies	Affected Tumor Types
PITX-1	13.9	Thin to IM	Ras Pathway (RASAL1)	Barrett's [Esophagus] Prostate, Bladder Breast, Glioma
CST6 (CST E/M)	66.7	IM to Thick	Hypermethylation	
PDGFRL	7.3	IM to Thick	Gene Deletion from Chr.# 8p21.3-p22	HCC, CRC, NSCLC
DSC3	42.8	Progressive decrease	Hypermethylation	Breast
POU2F3	49	Thin to IM	Hypermethylation	Cervical
CLCA2	162	MIS/Thin to MM	Hypermethylation	Breast

Abbreviations:
HCC, hepatocellular carcinoma,
CRC, colorectal carcinoma,
NSCLC, non-small cell lung cancer,
SCLC, squamous cell lung cancer,
AML, acute myelogenous leukemia.

Example 5

Validation of Select Candidate Genes by Semi- and Quantitative RT-PCR Analysis

To further validate the expression of putative TSG and oncogenes in our melanoma panel, real-time quantitative polymerase chain reaction (RT-qPCR) assays were performed on 20 previously arrayed samples, comprised of 7 PCM and 13 mM samples. The results are depicted in FIG. 2A, which shows an overall decreased level of mRNA expression of TSG and increased mRNA expression of oncogenes compared to normal skin, which was used to calibrate the expression levels to a value of zero for graphing purposes. FIG. 2A also shows that the MM samples expressed decreased levels of TSGs and increased levels of oncogenes relative to the PCM samples. This was consistent for all PCM samples compared to MM, although not statistically significant for comparisons across different thicknesses of PCM. FIG. 2B shows the original microarray data normalized and graphed in a manner identical to the PCR data. A significant correlation for all TSG and oncogenes examined was found. Utilizing semi-quantitative PCR analysis, several primary and MM: daughter cell lines derived from the freshly procured melanoma samples, normal skin and NHEM, were examined for oncogene and TSG mRNA expression. The results are depicted in FIG. 3A. Several of the cell lines exhibited high levels of expression for several of the reported oncogenes while there was a much higher percentage of loss of TSG expression seen in most cell lines examined. Overall, a favorable correlation was observed between the microarray results and both quantitative and semi-quantitative PCR analysis for daughter and non-daughter primary and MM cell lines. A subset of the genes listed in FIG. 3A are useful for

evaluating metastatic and non-metastatic phenotypes. Those genes are included in Tables A and B, above.

FIG. 3B depicts the expression level of several oncogenes and TSGs cell lines derived from normal human melanocytes, normal skin, and cell lines derived from tumor samples. In general, oncogenes are more highly expressed in the cell lines derived from tumors and TSGs are more highly expressed: in the normal skin and normal human melanocytes consistent with their role as possible markers of the metastatic state. These measurements were made with semi-quantitative PCR, demonstrating that alternative measures of gene expression can distinguish the metastatic signature.

Example 6

Functional Analysis of Select Candidate Genes by Western Blot Analysis and Immunohistochemistry

To independently verify and validate the gene expression changes at the protein level, protein expression of several suspected oncogenes and TSG was examined using Western Blot analysis. Osteopontin (SPP-1) protein expression was examined, both from melanoma cell lysates and conditioned cell free media derived from 2 primary and 6 MM daughter cell lines (FIG. 3B, a, b). Interestingly, the protein expression level of 2 subcutaneous melanoma nodules (MCC 12A, 12F) procured from the same patient with MM differed. Similarly, two paired cell lines (MCC80a from a primary melanoma from a synchronous metastatic lymph node, MCC80b), noting a slight increase in SPP-1 protein expression in the latter. Several other melanoma cell lines exhibited minimal SPP-1 protein expression. (MCC12F, 66C, 80a and 89). Similar findings were noted between melanoma cell lysates and conditioned cell media.

Analysis of suspected TSG in 3 primary and 3 metastatic melanoma cell lines revealed a very low level of protein expression of DSC3 in 6/6 cell lines (FIG. 3B, panel c) with 4/6 (2/3 primary and 2/3 MM) cell lines expressing the protein for CLCA2 (FIG. 3B, panel d). Interestingly, PDGFR α protein expression was observed in a single primary cell line, with no evidence of expression in any of the metastatic cell lines (FIG. 3B, panel e). The cellular staining patterns of skin and melanoma samples are available for viewing at the Human Protein Atlas website (world wide web address at proteatlas.org/). These observations demonstrate that analysis of protein expression (e.g., antibody-based assays) can be used as measures of gene expression for the identification of metastatic melanoma in primary cutaneous tumors.

The molecular analyses described herein clearly identifies distinct molecular profiles associated with MM which are different from PCM, SCC, and BCC as well as normal melanocytes and skin. Using the refined gene list (Tables A and B), the metastatic character of tumors (SCC/BCC/PCM/MM) can be classified correctly greater than 90% of the time. One major difficulty is classification of thick primary melanoma tumors, where occasionally, these tumors appeared to have the gene expression signature of MM. It was discovered that these tumors represent primary tumors which have already acquired the metastatic gene expression pattern. Detection methods that examine expression of the gene combinations described herein allow identification of such tumors and inform subsequent clinical decisions.

In conclusion, a clear pattern of gene expression change was observed in the non-metastatic and metastatic samples examined. There is a clear point of transition in gene expression when comparing I.M. to: thick PCM, revealing specific groupings of genes involved in this process. Several of these genes and combinations thereof have never before revealed as functional or relevant in melanoma. The specific genes involved in this dynamic and fluid change in gene expression provides the basis for the determination of whether a thin, I.M., or thick PCM has the genetic capability to metastasize and facilitate the development of an appropriate treatment strategy.

Example 7

Materials and Methods

Tumor specimens. Tumor samples were surgically procured from patients with primary cutaneous melanoma (PCM), squamous cell carcinoma (SCC), basal cell carcinoma (BCC) and metastatic melanoma (MM) over a 3 year period. All samples were obtained under an Investigational Review Board (IRB) approved tissue procurement protocol (MCC#13448, IRB#101751; PSM#990914-JM, 020318-JM). Upon surgical removal of the primary melanoma, a single surgical oncologist (A.I.R.) utilized a scalpel to macrodissect and procure a portion of the remaining primary tumor, with a similar technique utilized for grossly involved lymph nodes where the melanoma had completely replaced the lymph node. Samples were taken from non-necrotic areas of the tumor. The same process was performed for all distant metastases, with care taken to avoid surrounding tissues and stroma.

All samples were cryopreserved in liquid nitrogen and stored within the Tissue Procurement Laboratory of the Moffitt Cancer Center, securely de-identified through a centralized database. Forty MM samples were analyzed, composed of 22 bulky, macroscopic (replaced) lymph node metastases, 16 subcutaneous and 2 solid organ metastases (adrenal and

brain). These MM samples were compared with 42 primary cutaneous cancers (16 PCM, 11 SCC, 15 BCC). PCM consisted of 2 melanoma in situ (MIS), 2 thin melanomas (<1 mm), 3 intermediate-thickness melanomas (1-4 mm), and 9 thick melanomas (>4 mm). Additionally, 4 samples of normal human skin and 1 sample of cultured NHEM were included. All MM samples were procured from patients that had failed multiple previous therapies, ranging from single agent Interferon, single or multi-agent chemotherapy, immunotherapy or other experimental treatment options. All primary cutaneous cancers were procured from previously untreated patients.

RNA isolation, purification and hybridization. A portion of each cryopreserved tissue sample was dissolved in TRIzol® (Invitrogen, Carlsbad, Calif.), purified according to manufacturer's recommendations, and further purified on RNeasy columns (Qiagen Inc., Valencia, Calif.). RNA integrity was verified by both gel electrophoresis and the Agilent 2100 Bioanalyzer (Agilent Technologies, Palo Alto, Calif.). A total of 5 µg of RNA was processed using established Affymetrix protocols for the generation of biotin-labeled cRNA and the hybridization, staining, and scanning of arrays as outlined in the Affymetrix technical manuals (Van Gelder et al., Proc. Natl. Acad. Sci. U.S.A. 87:1663-1667, 1990; Warrington et al., Physiol. Genomics. 2:143-147, 2000). The processed RNA was hybridized to Human Genome U133 Plus 2.0 arrays from Affymetrix, Inc. (Santa Clara, Calif.), and scanned on an Affymetrix GeneChip® scanner 3000 at 2.5 µm resolution. A more complete description of this process is available in Dobbin et al., Clin. Can. Res. 11:565-572, 2005. The tissue samples were processed in three independent groups.

Cell lines and tissue culture. Freshly excised melanoma samples were placed into culture media (RPMI 1640+5% FCS) and tissue procurement and expansion of daughter cell lines was established utilizing previously published techniques (Riker et al., Can Detect and Prev, 23(5):387-96, 1999; Riker A I. The isolation and culture of melanoma cell lines. In: Langdon S, editor. *Cancer cell culture: Methods and protocols*. Totowa: Humana Press; pp. 93-100, 2004). All cell lines were split and passaged <10 times and, characterized by flow cytometry and/or cytopsin preparation for cellular confirmation of melanoma cell purity (data not shown). The cell lines, TC077 and TC80a were derived from primary melanoma samples with TC80b derived from a metastatic lymph node (from the same patient). The cell lines, TC12A and TC12F, were derived from 2 different subcutaneous melanoma nodules from: the same patient. There were 3 cell lines examined from metastatic samples, TC66C, TC72 and TC89. The NHEM were cultured according to the manufacturer directions. (Cambrex BioScience, Walkersville, Md.).

Semi and real-time quantitative RT-PCR. First-strand cDNA synthesis was performed using Superscript III RT (Invitrogen). Subsequently, the cDNA was used in semi-quantitative PCR. Each sample was normalized with β -Actin as an internal control, comparing each sample with AlphaEase®FC image analysis software (Alpha Innotech, San Leandro, Calif.), followed by densitometric analysis of the integrated values for each sample. The expression levels of putative oncogenes and tumor suppressor genes were analyzed by real-time quantitative RT-PCR (qPCR) using Assays-on-Demand. Gene Expression Assays (Applied Biosystems, Foster City, Calif.): SPP1 (osteopontin, assay ID Hs00167093_m1), GDF15 (growth differentiation factor 15, assay ID Hs00171132_m1), PITX1 paired-like homeodomain transcription factor1, assay ID Hs00267528_m1), DSC3 (desmocollin 3, assay ID Hs00170032_m1), CST6 (cystatin E/M, assay ID Hs00154599), POU2F3 (POU domain, class 2, tran-

scription factor 3, assay ID Hs00205009) and GAPDH (assay ID Hs99999905_m1) as the internal standard. Utilizing normal skin as the calibrator, the relative quantitation values of a target template for each sample were expressed as $2^{-\Delta\Delta C_t}$. Briefly, qPCR analysis was performed utilizing 40 ng of total cDNA in a 25 μ l reaction volume (Applied Biosystems). QPCR was performed utilizing established techniques, with all samples performed in triplicate and run on an ABI/PRISM 7500 Sequence Detector System (Applied Biosystems).

Gene microarray analysis and bioinformatics. Affymetrix MAS 5.0 analysis software was used to generate signal values for all probe sets based upon a mean intensity of 500, subsequently exported and iteratively normalized as a whole group to create the final normalization based upon the most stable gene expression measurements across all samples (Li et al., Proc. Natl. Acad. Sci. U.S.A. 98:31-36, 2001). This process was performed for the initial group of tumor samples to generate the list of normalization probesets that were subsequently used to scale all samples processed for this study to an average intensity of 4000 for the normalization probesets. Following scaling, the calculated signal values were then used to calculate the average expression level for each gene in each tissue type using an initial group of 23 tumor samples. The average expression values derived from this initial set were directly compared to identify genes expressed at high levels in one tumor type but not in the other samples using a t-test and visual inspection to find highly differential expression patterns. Genes highly expressed in metastatic melanomas but not primary melanomas, basal cell carcinomas, or squamous cell carcinomas, were sought. Several genes were initially selected that exhibited the idealized gene expression profiles. Additional candidate genes were then identified by using Pearson's correlation between the idealized gene expression patterns and all other probe sets on the arrays. Positively correlated ($r > 0.7$) and negatively correlated ($r < 0.7$) genes were identified and trimmed to include only those with a 2-fold or greater difference in the average gene expression level between metastatic samples and non-metastatic tumors. This initial gene expression survey identified 2014 Affymetrix probe sets from the U133 Plus 2.0 arrays that showed differential expression between metastatic tumor samples and non-metastatic tumor samples.

The 2014 probe sets identified as correlating with the metastatic phenotype were used to cluster the samples. Following normalization, as described above, the signal values were log 2 transformed. Each probe set was then mean centered across all samples and the resulting values were input into Eisen's cluster. Hierarchical clustering was performed using absolute correlation and a complete linkage. Clustering was performed with various subgroups of the data or with all samples together and resulted in similar sample groupings. Individual samples were classified based on the class of the other samples in the closest cluster. The complete microarray data is available from the Gene Expression Omnibus (world wide web address: ncbi.nlm.nih.gov/geo/) under Accession number GSE7553.

Serial Analysis of Microarrays (SAM) was performed in order to identify a more extensive list of differentially expressed genes expressed between PCM and MM. Two comparisons were made to generate a comprehensive and yet confident list of genes that are differentially expressed between metastatic melanoma and non-metastatic melanomas. In the first comparison, the metastatic melanoma samples were opposed by all the non-metastatic samples including basal and squamous cell carcinoma and normal skin. The false discovery rate threshold used to limit the gene list was 0% for this comparison. Because of the number of

samples, this provides good statistical confidence but does not focus on the differences between primary melanoma and metastatic melanoma. A second comparison was performed utilizing 6 thin primary melanoma samples in opposition to 6 randomly selected metastatic melanomas. The only non-random aspects of this sample selection were to avoid selecting samples in which the classifier disagreed with the pathologist's diagnosis and to avoid utilizing more than one sample from the same individual. For this comparison the median false discovery rate threshold was set at 5%. This latter analysis is the preferred grouping of samples, but because of the small sample size it is also more likely to generate false discoveries due to noise and outlier samples. Therefore the more confident gene list generated by combining the two analyses. The intersection of the two approaches yielded 1,352 probe sets with higher expression in the metastatic samples and 2,991 probe sets with higher expression in non-metastatic samples. This list was further reduced by removing probe sets that did not appear to have a difference greater than 2-fold on average between the two groups.

Following all microarray analyses, the identified probe sets were annotated based on the sequence of the probes used on the arrays (Harbig et al., Nucleic Acids Res. 33:e31, 2005).

Western blot analysis. Whole cell extracts from PCM and MM cell lines were prepared by directly lysing cells in SDS sample buffer. Expression of SPP-1 protein was assessed in cell lysate and serum-free conditioned medium. Briefly, 4×10^6 cells were plated in 5% FBS containing medium; 24 hours later, the growth medium was replaced with serum-free medium. The conditioned media and cell lysates were harvested 24 hours later and resolved using a 12.5% SDS-PAGE. Proteins were transferred to a PVDF membrane and probed with the anti-human SPP-1 mouse monoclonal antibody (Sigma, St. Louis, Mo.) (1:1000) followed by a secondary antibody conjugated to horseradish peroxidase (Amersham Biosciences, Piscataway, N.J.) and detected using chemiluminescence (Santacruz Biotechnology, Santa Cruz, Calif.). The osteopontin band (SPP-1) was visualized at ~55-65 kDa. Daughter melanoma cell lines derived from the freshly procured melanoma samples (with the exception of A375) were lysed by M-PER™ Mammalian Protein Extraction Reagent (Pierce, Rockford, Ill.) and processed according to manufacturer instructions. A total of 15 μ g of protein from each experimental condition were electrophoresed on 10% SDS-PAGE and transferred to nitrocellulose membranes (Bio-Rad, Hercules, Calif.). Immunostaining was performed with the following primary antibodies: DSC3 (Santa Cruz) 1:200; CLCA2 (Novus Biologicals, Littleton, Colo.) 1:500; PDG-FRL (Novus Biologicals) 1:500; α -tubulin (Cell signaling, Danvers, Mass.), 1:1000. Immunocomplexes were visualized using an enhanced chemiluminescence (ECL) Western Blotting Substrate (Pierce). The intensity of the bands were scanned with a Fujifilm intelligent dark box II and analyzed with Fujifilm Las-1000 Lite V1.3 software.

A number of embodiments of the technology have been described. Nevertheless, it will be understood that various modifications may be made without departing from the spirit and scope of the technology. Accordingly, other embodiments are within the scope of the following claims.

SEQUENCE LISTING

<160> NUMBER OF SEQ ID NOS: 6

<210> SEQ ID NO 1

<211> LENGTH: 1288

<212> TYPE: DNA

<213> ORGANISM: Homo sapiens

<400> SEQUENCE: 1

```

agatttgaca aacatgagga gaaacaaagc aaactctctt ttctgtgggt taatttgtct      60
ctcattttgg gtccttcgta taccagagtg tgaatgatac ttatttgtcc tcacttgtgc      120
ttcaattcgt ggctgttttg caggaggagc tcctaaaaaa aatgcagtct ttatgggaaa      180
aagcttgatg aaatctcaga aatctgaaca tggaaccac aagaaccaga tgctggaagg      240
attatgtgag ttaagata gaagcaatca gagctgaata tcagaagatg cctgcatttc      300
tccatgaaga agagcaacat cacttgaaa ggctgcgaaa ggaggcgag gacatttttc      360
agcaactcaa tgaagcaaa gccagaatgg aacattccag ggagctttta agaggaaatgt      420
atgaggatct gaagcaaatg tgccataaag cagatgtgga gctactccag gcttttgag      480
acatattaca caggtatgag tctctgctgc tgcaagtgc tgagcctgtg aatccagagc      540
tcagtgcagg gccatcact ggactgctgg acagcctcag tggattcaga gttgatttta      600
ctctgcagcc tgaagagcc aatagtcata tcttctctgtg tggagatttg agaagcatga      660
atgttgatg tgacctcaa gatgatcccg atatcactgg aaaatctgaa tgtttcttg      720
tatggggggc tcaggcttc acatctggca aatattattg ggagggtcat atgggggact      780
cttgaattg ggcttttggg gtctgtaaca attattgaa agagaagaga cagaatgaca      840
agatagatgg agaggagga ctctttcttc ttggatgtgt taaggaggac actcactgca      900
gtctctttac cacctccca cttgtggtgc aatatgttcc aagacctacc agcacagtag      960
gattattcct ggattgtgaa ggtagaaccg tgagctttgt tgatgttgat caaagttccc     1020
tgatatacac catcccaat tgctcttct cacctcctct caggcctatc ttttgctgta     1080
gtcactttcg accagagaaa agtcagaaat gtgctgtat gctctgggaa cctgtttatc     1140
ccagaaagcc ctctttttcg cacctcatca aacagaacaa ataagttata ttaatgtct     1200
ttagttgcat tctaattgca tcaaaactca tttatagtg ttctattaaa tatggtgaaa     1260
acattaaaaa aaaaaaaaaa aaaaaaaaaa                                     1288

```

<210> SEQ ID NO 2

<211> LENGTH: 1075

<212> TYPE: DNA

<213> ORGANISM: Homo sapiens

<400> SEQUENCE: 2

```

gagccccctc cctcgcccg cgcgaggagga gtgtgaccca ggtgccgctt cctctcgccg      60
ccgaggggtc ggagcccggg agcgcgaccc tcccccgcc cggcctggcc cggcctggcc      120
agtccccgag gtctctgccc gggctgacgc ccaggaatgt ggtcgacgag aagccccaac      180
agcagggcgt ggcctctcag cctcgagcct gatccgggga tggcctctgc ctccaccaca      240
atgcatacta ccaccattgc agagcctgat ccagggatgt ctggatggcc ggatggcaga      300
atggagacct ccacccccc cataatggac attgtcgtca ttgcaggtgt gattgctgct      360
gtggccatcg tctagtctc cctcctcttc gtcattgtgc gctacatgta ccggcacaag      420
ggcacgtacc acaccaatga ggccaagggc acggagtttg ctgagagtgc agatgcagcc      480

```

-continued

ctgcaggag accctgccct ccaagatgct ggtgatagca gcagaaagga gtactttatt	540
tgaggagcaa cagacttcac ttccctgaat gctccccc tctccatcag gaaaaataca	600
ccccatgcc cagcaccct gctgatacca ccagacagag agagagagca cttgattctt	660
cccgagatag ccacctggaa acactagggt cctgcccagg gaggaacgga ggaggactcg	720
cgctacaaga ggccactccc agggaccag ggaggcgatg gccaccacag aggccacctt	780
ttgctccacg gaggtgggag aaaatctggg cacatggggc cccctgggca gtgcaggaca	840
acatcagctc actggcagga aagtccttgt tgagggtgag ggggtgctgg ggtaccggg	900
ggctggggaa gcaaggaaat aagtcacttg tatgctgact ggggataatg gcatcaaag	960
tcagtccttg acatttgggg ggaacagcag gtgccagagc taaaaggtag ctttgtctgc	1020
cattgatcca gctcagaacg attggaata aatttgaat gtaaccgagc aaaaa	1075

<210> SEQ ID NO 3

<211> LENGTH: 4333

<212> TYPE: DNA

<213> ORGANISM: Homo sapiens

<400> SEQUENCE: 3

gagaaatca attggttag aaggtttgga ctcacttgac aggttcagtt ggagacgatc	60
ataggtggct gctgtgcaa agggaaattg tgcttttcca gcatgcttac tgaccctgat	120
ttacctcagg agtttgaaag gatgtcttcc aagcgaccag cctctccgta tggggaagca	180
gatggagagg tagccatggt gacaagcaga cagaaagtgg aagaagagga gagtgacggg	240
ctccagcct ttcaccttcc cttgcatgtg agtttttcca acaagcctca ctctgaggaa	300
tttcagccag tttctctgct gacgcaagag acttggtggc ataggactcc cacttctcag	360
cacaatacaa tggaagtga tggcaataaa gttatgtctt catttgcccc acacaactca	420
tctacctcac ctcagaaggc agaagaaggt gggcgacaga gtggcgagtc cttgtctagt	480
acagccctgg gaactctga acggcgcaag ggcagtttag ctgatgttgt tgacaccttg	540
aagcagagga aaatggaaga gctcatcaaa aacgagccgg aagaaacccc cagtattgaa	600
aaactactct caaaggactg gaaagacaag cttcttgcaa tgggatcggg gaactttggc	660
gaaataaaag ggactccga gagcttagct gagaagaaa ggcaactcat gggtagatc	720
aaccagctga ccagcctccg agagcagctg ttggctgccc acgatgagca gaagaaacta	780
gctgcctctc agattgagaa acagcgtcag caaatggagc tggccaagca gcaacaagaa	840
caaattgcaa gacagcagca gcagcttcta cagcaacaac acaaaatcaa tttgtccag	900
caacagatcc aggttcaagg tcagctgccg ccattaatga ttcccgatt ccctcctgat	960
caacggacac tggctgcagc tgcccagcaa ggattcctcc tccctccagg ctccagctat	1020
aaggctggat gtagtgacc ttacctgtt cagctgatcc caactacat ggcagctgct	1080
gccgcagcaa caccaggctt agggccactc caactgcagc agttatatgc tgcccagcta	1140
gctgcaatgc aggtatctcc aggaggaag ctgccaggca taccocaagg caaccttgg	1200
gctgctgtat ctctaccag cattcacaca gacaagagca caaacagccc accacccaaa	1260
agcaaggatg aagtggcaca gccactgaac ctatcagcta aaccaagac ctctgatggc	1320
aatcaccca catcacccac ctctcccat atgccagctc tgagaataaa cagtggggca	1380
ggccccctca aagcctctgt ccagcagcg ttagctagtc cttcagccag agttagcaca	1440
ataggttact taaatgacca tgatgctgtc accaaggcaa tccaagaagc tcggcaaatg	1500

-continued

aaggagcaac	tccgacggga	acaacaggtg	cttgatggga	aggtggctgt	tgtgaatagt	1560
ctgggtctca	ataactgccg	aacagaaaag	gaaaaacaa	cactggagag	tctgactcag	1620
caactggcag	ttaaacagaa	tgaagaagga	aaatttagcc	atgcaatgat	ggatttcaat	1680
ctgagtggag	attctgatgg	aagtgtgga	gtctcagagt	caagaattta	tagggaatcc	1740
cgagggcgtg	gtagcaatga	acccacata	aagcgtccaa	tgaatgcctt	catgggtggtg	1800
gctaaagatg	aacggagaaa	gacccctcaa	gcctttcctg	acatgcacaa	ctccaacatc	1860
agcaagatat	tgggatctcg	ctggaaagct	atgacaaaac	tagagaaaca	gccatattat	1920
gaggagcaag	cccgtctcag	caagcagcac	ctggagaagt	accctgacta	taagtacaag	1980
cccaggccaa	agcgcacctg	cctggtggtg	ggcaaaaagc	tgcgcatagg	tgaatacaag	2040
gcaatcatgc	gcaacaggcg	gcaggaaatg	cggcagtact	tcaatgttgg	gcaacaagca	2100
cagatcccca	ttgccactgc	tgggtgtgtg	taccctggag	ccatcgccat	ggctgggatg	2160
ccctccctc	acctgcctc	ggagcactca	agcgtgtcta	gcagcccaga	gcctgggatg	2220
cctgttatcc	agagcactta	cgggtgtgaa	ggagaggagc	cacatatcaa	agaagagata	2280
caggccgagg	acatcaatgg	agaaatttat	gatgagtacg	acgaggaaga	ggatgatcca	2340
gatgtagatt	atgggagtga	cagtgtgaa	catattgcag	gacaagccaa	ctgataaggg	2400
tcaaaagatt	gttgtgacct	taggacttaa	agaagcccta	actggttcatt	ccttaccagt	2460
ggccaagcac	attaactttc	tcatacactg	actgttactt	taactgttag	tcttaaatag	2520
ttgggacatc	agctgactaa	tagacctcag	cctcaaaagg	cttggaaaga	aaaaacaat	2580
acaacaagca	aacaacaata	tcaacaacaa	gagattgaaa	taagctatgg	gtaaaataat	2640
gccagtaatt	cagctgtctac	atccaagcac	tgaagtctta	cccgccaact	tttttttttt	2700
tttaataaaa	ctttatggct	gtttgttcta	caatgttcta	gaaattctca	ctcaggtaca	2760
cagtgtccaa	aagtggcttg	tgaatgtgtt	ttgtgtttt	gtgtacaa	ttttaaaaag	2820
aaaaaagttt	tgttttgttt	tttgggtttt	ctgggttttt	tccttttctt	ttcttttctt	2880
ttcatttttt	ttctttgtta	tgacacctg	agaaaaaaa	gaaaaatgaa	tttctcttta	2940
cttctctcca	ccttctccat	ctctctactt	taaagatgga	agtcgtgtgca	tgaggggaaa	3000
gagggaaaaa	gagcctgttt	ttaacttcct	tgctatccac	cacaaaaata	gcaattattt	3060
tcttttagagg	actttatcta	ttgcacacca	cactacatct	ttgagcaagt	gccaaatttg	3120
tactgaagtg	ttgaccaagt	tcattttttc	tctttacttt	ttctttttcc	ttcttaagtt	3180
aggacagtgt	taaatcttag	acaatccctt	gaaaaacctg	aaataccagc	agctggtgag	3240
atttgacttt	tttttttaat	ggaaactgta	ggtgctgttc	tcagggtgaa	agagagagag	3300
agagagagac	ataagaaatt	tagagaaaaa	tattttctga	tcttgatttt	ttgtgtgtat	3360
gtatgtatgt	gattatggta	ctaataatag	gaataacgtt	ggaccattgt	gagttaaacc	3420
cacatctggg	gatgaaatcc	cacatccctc	caagtgactg	gtctagaaat	aatcttgacc	3480
ttgactttgc	acttcaaatg	acaacttaac	caagtatagg	gtcagaaat	tatattttta	3540
aatgtotgat	tattattgga	tggatcaggt	ggccctgtgt	aatagagggtg	tgcatgtata	3600
acatgggaagc	tactagcaaa	ctgctcccag	atgtcccttc	tcctgggtca	gttgggtcca	3660
ttaacgtttg	ctacttagtg	atttttgttt	ttcctgttga	tattttgagc	aaaacaatca	3720
ttgttttcat	tgaatatatt	tggccatttt	ttcagacaaa	tagaattagc	ttattttctc	3780
aacattccat	cctttccoga	tcaggaaatg	aaactgatga	ttttataagg	tattttttcac	3840
cctccatga	agtgagggtg	aggcctttag	catttcagaa	gtgtgggcca	tatgtagtgc	3900

-continued

```

atgccataaa aagtaggatt taattaaaag tcattgcagc ccaataaaaat ggagcctggc 3960
tgcacccagg gatccttgcc actgctcttc ccttgctgtc agattaatcc actgaagtcc 4020
aactttgggt caagcagagt atttgcaaag agcaacaact gaatgtgatg ggactgctta 4080
tgtagatttt gccagccaaa tgccaaggca gttgtagggc ctgtacaaat aaatgcaaaa 4140
tcatttcaag tcaattgcc aattttgtat tgaagtatca gatagatagt aaatactgca 4200
actagtagct tgatgtgcta tagttttcac tccagtcac cttttcctat ctcaccccc 4260
gaaacaccac cctaaagtgt gatttttaca tataaataaa aaaagaatcc cttttaaaaa 4320
aaaaaaaaa aaa 4333

```

```

<210> SEQ ID NO 4
<211> LENGTH: 2391
<212> TYPE: DNA
<213> ORGANISM: Homo sapiens

```

```

<400> SEQUENCE: 4

```

```

tcaaaagtgg cgggtgtggc gcggggctgg tagcggccgg agccgtgcga gttctctacc 60
ctgcttcgcg agcgggcgag agaacgcgag tcccaggatc cccggcaccc agttctcttc 120
cactgcattc ccccggcgcg tgtgggaccg aggtggacat ggatccgcag aggtccccc 180
tattggaagt aaaggggaac atagaactga agagacctct gattaaggcc ccttcccagc 240
tgctctcttc aggaagcaga ctcaagagga ggcctgacca gatggaagat ggcctggagc 300
ctgagaagaa acggacaaga ggcctgggtg caacgaccaa aattaccaca tcccacccaa 360
gagttccatc cctcactaca gtgccacaga cacaaggcca gaccacagct caaaaagttt 420
ccaagaagac aggaccccg tgtccacag ctattgccac agggttgaag aaccagaagc 480
cagttcctgc tgttcctgtc cagaagtctg gcacatcagg tgttcctccc atggcaggag 540
ggaagaaaacc cagcaaacgt ccagcctggg acttaagggt tcagttatgt gacctaaatg 600
cagaactaaa acggtgccgt gagaggactc aaacgttgga ccaagagaac cagcagcttc 660
aggaccagct cagagatgcc cagcagcagg tcaaggccct ggggacagag cgcacaacac 720
tggaggggca tttagccaag gtacaggccc aggctgagca gggccaacag gagctgaaga 780
acttgcgtgc ttgtgtcctg gagctggaag agcggctgag cagcagaggg ggcttggtgc 840
aagagcttca gaaaaaacag gtggaattgc aggaagaacg gaggggactg atgtcccaac 900
tagaggagaa ggagaggagg ctgcagacat cagaagcagc cctgtcaagc agccaagcag 960
aggtggcatc tctgcggcag gagactgtgg ccagggcagc cttactgact gagcgggaag 1020
aacgtottca tgggctagaa atggagcgcc ggcgactgca caaccagctg caggaaactca 1080
agggcaacat ccgtgtatc tgccgggtcc gccctgtcct gccgggggag cccactccac 1140
cccctggcct cctcctgttt cctctggcc ctggtgggcc ctctgactct ccaaccgcc 1200
ttagcctctc ccggtctgac gagcggcgtg ggaccctgag tggggcacca gctccccac 1260
ctgcctatga ttttctctt gaccgggtat tcccaccagg aagtggacag gatgaagtgt 1320
ttgaagagat tgcatgctt gtccagtcag ccctggatgg ctatccagta tgcactttg 1380
cctatggcca gacaggcagt ggcaagacct tcacaatgga ggggtggcct gggggagacc 1440
cccagttgga ggggctgac cctcgggcc tgcggcacct cttctctgtg gctcaggagc 1500
tgagtgttca gggctggacc tacagctttg tagcaagcta cgtagagatc tacaatgaga 1560
ctgtccggga cctgctggcc actggaaccc ggaagggtca agggggcgag tgtgagattc 1620

```

-continued

gccgtgcagg gccagggagt gaggagctca ctgtcaccaa tgctcgatat gtccctgtct	1680
cctgtgagaa agaagtggac gccctgcttc atctggcccg ccagaatcgg gctgtggccc	1740
gcacagccca gaatgaacgg tcatcacgca gccacagtgt attccagcta cagatttctg	1800
gggagcactc cagccgaggg ctgcagtgtg gggcccccct cagtcttggtg gacctggccg	1860
ggagtgcgag acttgacccc ggcttagccc tcggcccccgg ggagcgggaa cgccttcggg	1920
aaacacaggc cattaacagc agcctgtcca cgctggggct ggttatcatg gccctgagca	1980
acaaggagtc ccacgtgcct taccggaaca gcaaactgac ctacctgtcg cagaactctc	2040
tgggtggtag tgctaagatg ctcatgtttg tgaacatttc tccactggaa gagaacgtct	2100
ccgagtcctt caactctcta cgctttgcct ccaagggtgaa ccagtgtgtt attggtactg	2160
ctcaggccaa caggaagtga agacggatcc agatctgtgt gtgtgtgtgt gtgtgtgtgt	2220
gtgtgtgtgt gtgtgtgtgt gtgtgtgttc ctatgtctat gtatcgggtg aggggtggga	2280
gggttgctgg aggggtgctt attgggtgga gggcaccatg tcccagggtc atcaaataaa	2340
gaatagtgtt gttttttttt taaaaaaaaa aaaaaaaaaa aaaaaaaaaa a	2391

<210> SEQ ID NO 5

<211> LENGTH: 1396

<212> TYPE: DNA

<213> ORGANISM: Homo sapiens

<400> SEQUENCE: 5

ctgggccgag ccctcccggg cggtcaagat tgctgaggag gcggcgggta gctggcaggc	60
gccgacttec gaaggccgcc gtccggggcga ggtgtectca tgacttctct tgtggaccat	120
gtccgtgatc ttttttgctt gcgtggtagc ggtaagggat ggactgccc tctcagctc	180
tactgatttt taccacaccc aagatttttt ggaatggagg agacggctca agagttagc	240
cttgccgactg gccagctatc caggctcagg ttctgcagaa ggtgtgact ttagtatata	300
tttttctctt ttcggggacg tggcctgcat ggctatctgc tcctgccagt gtccagcagc	360
catggccttc tgcttctctg agaccctgtg gtgggaattc acagcttctc atgacactac	420
ctgcattggc ctagcctcca ggccatacgc ttttcttgag tttgacagca tcattcagaa	480
agtgaagtgg cattttaact atgtaagttc ctctcagatg gactgcagct tggaaaaaat	540
tcaggaggag ctcaagtgc agcctccagc ggttctcact ctggaggaca cagatgtggc	600
aaatggggtg atgaatggc acacaccgat gcaactggag cctgtccta atttccgaat	660
ggaaccagtg acagccctgg gtatcctctc cctcattctc aacatcatgt gtgctgccct	720
gaatctcatt cgaggagtgc accttgacga acattcttta caggttgccc atgaggaaat	780
tggaaacatt ctggcttttc ttgttccttt cgtagcctgc attttccagt gttatttgta	840
cctgttctac agtccagcca ggactatgaa ggtgggtgctt atgctgctct ttatttgctt	900
gggcaacatg tacctgcacg ggctgaggaa cctctggcaa atccttttcc acataggagt	960
ggcttttctg tcttcataac agatactaac aaggcagctt caggagaagc agtctgactg	1020
tggagtatga ggatgacact gtgatgaatg gattctttga tttcttttg aggatcaatc	1080
tatgtttctc tttctgcttc tctactttac actccagttt ccacctcttt cagccaactg	1140
gactgaaaaa ccaggaattg gggatgttaa acagttgcag tggaaatcat gaggttgctt	1200
gataccacgc cttggttctg tgccaagcat tactgcagga tctccagcca gttcagcacg	1260
tttacctagg acagctggat ctgggggctc atccagaaag agctttattg gaagagagaa	1320
aggaaatatt ttggtctttt aagttgaatg atacagtaaa ccacttgatt caataacaaa	1380

-continued

```

aaaaaaaaa aaaaaa 1396

<210> SEQ ID NO 6
<211> LENGTH: 1560
<212> TYPE: DNA
<213> ORGANISM: Homo sapiens

<400> SEQUENCE: 6

ctccctgtgt tggaggagga tgtctgcagc agcatttaaa ttctgggagg gcttggttgt 60
cagcagcagc aggaggaggc agagcacagc atcgtcggga ccagactcgt ctccaggccag 120
ttgcagcctt ctccagccaaa cgccgaccaa ggaaaactca ctaccatgag aattgcagtg 180
atttgctttt gcctcctagg catcacctgt gccataccag ttaaacaggc tgattctgga 240
agtcttgagg aaaagcagaa tgcctgtgtcc tctgaagaaa ccaatgactt taaacaagag 300
acccttccaa gtaagtccaa cgaaagccat gaccacatgg atgatatgga tgatgaagat 360
gatgatgacc atgtggacag ccaggactcc attgactcga acgactctga tgatgtagat 420
gacactgatg attctcacca gtctgatgag tctcaccatt ctgatgaatc tgatgaactg 480
gtcactgatt ttcccacgga cctgccagca accgaagttt tcaactccagt tgtcccacac 540
gtagacacat atgatggccg aggtgatagt gtggtttatg gactgagggtc aaaatctaag 600
aagtttcgca gacctgacat ccagtagcct gatgctacag acgaggacat cacctcacac 660
atggaaagcg aggagttgaa tgggtgcatac aaggccatcc ccgttgccca ggacctgaac 720
gcgccttctg attgggacag ccgtgggaag gacagttatg aaacgagtca gctggatgac 780
cagagtgtctg aaacccacag ccacaagcag tccagattat ataagcggaa agccaatgat 840
gagagcaatg agcattccga tgtgattgat agtcaggaac ttcccaaagt cagccgtgaa 900
ttccacagcc atgaatttca cagccatgaa gatatgctgg ttgtagacct caaaagtaag 960
gaagaagata aacacctgaa atttcgtatt tctcatgaat tagatagtgc atcttctgag 1020
gtcaattaaa aggagaaaaa atacaatttc tcactttgca ttagtcaaaa agaaaaaatg 1080
ctttatagca aaatgaaaga gaacatgaaa tgcttctttc tcagtttatt ggttgaaatgt 1140
gtatctatgt gagtctggaa ataactaatg tgtttgataa ttagtttagt ttgtggcttc 1200
atggaaactc cctgtaaaact aaaagcttca gggttatgtc tatgttcatt ctatagaaga 1260
aatgcaaact atcactgtat tttaatatgt gttattctct catgaataga aatttatgta 1320
gaagcaaaca aaatactttt acccacttaa aaagagaata taacatttta tgctactata 1380
atcttttgtt tttaagtta gtgtatatgt tggtgtgatt atctttttgt ggtgtgaata 1440
aatcttttat cttgaatgta ataagaatgt ggtggtgtca attgcttatt tgttttccca 1500
cggttgtcca gcaattaata aaacataacc ttttttactg cctaaaaaaa aaaaaaaaaa 1560

```

What is claimed is:

1. A method of evaluating a melanoma from a patient, the method comprising:

determining mRNA levels of five or more genes selected from the group consisting of: tripartite motif-containing 51 (TRIM51) (SEQ ID NO:1); Glycophorin C (Gerbich blood group) (GYPC) (SEQ ID NO:2); SRY (sex determining region Y)-box 5 (SOX5) (SEQ ID NO:3); kinesin family member C1 (KIFC1) (SEQ ID NO:4); SEC22 vesicle trafficking protein-like 3 (*S. cerevisiae*) (SEC22L3) (SEQ ID NO:5); and secreted phosphoprotein 1 (osteopontin, bone sialoprotein I, early T-lympho-

cyte activation 1) (SPP1) (SEQ ID NO:6) in a test sample comprising melanoma cells from the patient, and comparing said mRNA levels to a set of reference levels that represent levels of the mRNAs in a sample comprising cells from a non-metastatic melanoma, wherein an increase in expression of said five or more genes indicates an increased likelihood that the melanoma is a metastatic melanoma.

2. The method of claim 1, wherein miRNA levels of all six genes are determined.

3. The method of claim 1, wherein mRNA levels of the five or more genes is determined relative to mRNA levels of the

95

five or more genes in a reference set of non-metastatic cutaneous tissue samples, and wherein an increase in expression of said five or more genes, relative to expression of the five or more genes in the reference set, indicates an increased likelihood that the melanoma is a metastatic melanoma.

4. The method of claim 1, wherein mRNA levels of the five or more genes is compared to: (a) mRNA levels in a first reference set of non-metastatic cutaneous tissue samples, and (b) mRNA levels in a second reference set of metastatic melanoma tissue samples; wherein a greater similarity in mRNA levels of the five or more genes in the test sample to the second reference set than to the first reference set indicates an increased likelihood that the melanoma is a metastatic melanoma.

96

5. The method of claim 1, wherein determining mRNA levels of five or more genes in the test sample comprises isolating RNA from the test sample, and detecting expression of the RNA.

6. The method of claim 5, wherein determining mRNA levels of five or more genes in the test sample comprises performing reverse transcriptase polymerase chain reaction.

7. The method of claim 5, wherein determining mRNA levels of five or more genes in the test sample comprises performing microarray analysis.

8. The method of claim 1, wherein the test sample is a test sample from a primary melanoma.

* * * * *

UNITED STATES PATENT AND TRADEMARK OFFICE
Certificate

Patent No. 7,615,349 B2

Patented: November 10, 2009

On petition requesting issuance of a certificate for correction of inventorship pursuant to 35 U.S.C. 256, it has been found that the above identified patent, through error and without any deceptive intent, improperly sets forth the inventorship.

Accordingly, it is hereby certified that the correct inventorship of this patent is: Adam I. Riker, Mobile, AL (US); Steven Alan Enkemann, Lutz, FL (US); and Jaime Matta, Ponce (PR).

Signed and Sealed this Fourth Day of January 2011.

MISOOK YU
Supervisory Patent Examiner
Art Unit 1642
Technology Center 1600