USF Patents

July 2010

SHIP-deficiency to increase megakaryocyte progenitor production

William G. Kerr

Caroline Despons

Lia Elena Perez

Follow this and additional works at: https://digitalcommons.usf.edu/usf_patents

Recommended Citation

Kerr, William G.; Despons, Caroline; and Perez, Lia Elena, "SHIP-deficiency to increase megakaryocyte progenitor production" (2010). *USF Patents*. 505.
https://digitalcommons.usf.edu/usf_patents/505

This Patent is brought to you for free and open access by Digital Commons @ University of South Florida. It has been accepted for inclusion in USF Patents by an authorized administrator of Digital Commons @ University of South Florida. For more information, please contact digitalcommons@usf.edu.



US007763592B1

(12) **United States Patent**
Kerr et al.

(10) **Patent No.:** **US 7,763,592 B1**
(45) **Date of Patent:** ***Jul. 27, 2010**

(54) **SHIP-DEFICIENCY TO INCREASE
MEGAKARYOCYTE PROGENITOR
PRODUCTION**

(75) Inventors: **William G. Kerr**, Tampa, FL (US);
Caroline Despons, Temple Terrace, FL
(US); **Lia Elena Perez**, Tampa, FL (US)

(73) Assignee: **University of South Florida**, Tampa, FL
(US)

(*) Notice: Subject to any disclaimer, the term of this
patent is extended or adjusted under 35
U.S.C. 154(b) by 0 days.

This patent is subject to a terminal dis-
claimer.

(21) Appl. No.: **11/451,004**

(22) Filed: **Jun. 12, 2006**

Related U.S. Application Data

(63) Continuation-in-part of application No. 10/904,667,
filed on Nov. 22, 2004.

(60) Provisional application No. 60/481,677, filed on Nov.
20, 2003.

(51) **Int. Cl.**
A61K 48/00 (2006.01)

(52) **U.S. Cl.** **514/44**; 536/24.5; 536/24.31;
536/24.1

(58) **Field of Classification Search** None
See application file for complete search history.

(56) References Cited

U.S. PATENT DOCUMENTS

4,603,112 A	7/1986	Paoletti et al.
4,769,330 A	9/1988	Paoletti et al.
4,777,127 A	10/1988	Suni et al.
5,017,487 A	5/1991	Stunnenberg et al.
5,166,057 A	11/1992	Palese et al.
5,804,412 A	9/1998	Gill et al.
6,025,198 A	2/2000	Bennett et al.
6,090,621 A	7/2000	Kavanaugh et al.
6,117,850 A	9/2000	Patchen et al.
6,506,559 B1	1/2003	Fire et al.
6,703,215 B2	3/2004	Erneux
2002/0137711 A1	9/2002	Kerr
2002/0165192 A1	11/2002	Kerr et al.
2003/0114401 A1	6/2003	Bennett et al.
2003/0143732 A1	7/2003	Fosnaugh et al.
2003/0166282 A1*	9/2003	Brown et al. 435/455
2004/0072298 A1	4/2004	Sauvageau et al.
2004/0235765 A1	11/2004	Kerr et al.
2004/0259247 A1	12/2004	Tuschl et al.
2005/0054103 A1	3/2005	Peled et al.
2006/0223749 A1	10/2006	Despons et al.
2007/0224124 A1	9/2007	Kerr et al.
2008/0076731 A1	3/2008	Kerr et al.

FOREIGN PATENT DOCUMENTS

EP	0 345 242 A2	12/1989
EP	0 440 219 A1	8/1991

GB	2 200 651	8/1988
WO	WO 89/01973 A2	3/1989
WO	WO 91/02805 A2	3/1991
WO	WO 92/06693 A1	4/1992
WO	WO 97/10252 A1	3/1997
WO	WO 97/12039 A2	4/1997
WO	WO 99/32619 A1	7/1999
WO	WO 02/24233 A2	3/2002
WO	WO 02/44321	6/2002
WO	WO 02/078614 A3	10/2002
WO	WO 2009/042910 A2	4/2009

OTHER PUBLICATIONS

Ahmed et al. Cytoline-Induced Expansion of Human CD34+ Stem/
Progenitor and CD34+CD41+ Early Megakaryocytic Marrow Cells
Cultured on Normal Osteoblasts. *Stem Cells* 1999, vol. 17, pp.
92-99.*

Caplen NJ. RNAi as a Gene Therapy Approach. *Expert Opin. Biol.*
Thera. (2003) vol. 3(4) 575-586. Ashley Publications Ltd.*

Adams, A. RNA therapeutics enter clinical trials. *Scientist* (2005),
vol. 19: Issue 1. Institute for Scientific Information.*

Novina et al. The RNAi Revolution. *Nature* 2004, vol. 430: 161-164.
Nature Publishing Group.*

Paroo et al. Challenges for RNAi in vivo. *Trends in Biotechnology*
(2004), vol. 22(8) 390-394. Elsevier.*

Ahmed, N., et al. "Cytokine-Induced Expansion of Human CD34+
Stem/Progenitor and CD34+CD41+ Early Megakaryocytic Marrow
Cells Cultured on Normal Osteoblasts" *Stem Cells*, 1999, 17:92-99.
Kerr, W.G. et al. "The SH2 Containing Inositol Phosphatase (SHIP)
is a Crucial Regulator of NK Cell Repertoire and Function" Abstract
#34, presented at Core Research for Evolutional Science and Tech-
nology (CREST) International Symposium on Immunoglobulin-like
Receptors, held Sep. 19-20, 2000, at the Sendai International Center,
Sendai City, Japan.

Statement of Dr. Toshiyuki Takai, an organizer of the CREST Inter-
national Symposium on Immunoglobulin-like Receptors, held Sep.
19-20, 2000.

Program and Abstracts for CREST International Symposium on
Immunoglobulin-like Receptors, held Sep. 19-20, 2000.

U.S. Appl. No. 10/605,452, filed Sep. 30, 2003, Kerr et al.

U.S. Appl. No. 10/709,801, filed May 28, 2004, Despons et al.

U.S. Appl. No. 11/451,004, filed Jun. 12, 2006, Kerr et al.

Agrawal, S. "Antisense oligonucleotides: towards clinical trials"
TIBTECH, 1996, 14:376-387.

Agrawal, S. and Kandimalla, E. "Antisense therapeutics: is it as
simple as complementary base recognition?" *Molecular Med. Today*,
2000, 6:72-81.

Akagi, K. et al. "Cre-mediated somatic site-specific recombination in
mice" *Nucleic Acids Res.*, 1997, 25(9):1766-1773.

(Continued)

Primary Examiner—Kimberly Chong

(74) *Attorney, Agent, or Firm*—Saliwanchik, Lloyd &
Saliwanchik

(57) ABSTRACT

The invention concerns a method for increasing megakaryo-
cyte and megakaryocyte progenitor numbers in vitro or in
vivo by suppressing SH2-containing inositol-5-phosphatase
(SHIP) function in megakaryocytes or megakaryocyte pro-
genitors expressing the SHIP gene. SHIP function can be
suppressed by administering an interfering RNA, or other
SHIP inhibitor, to the megakaryocytes or megakaryocyte pro-
genitors in vitro or in vivo.

14 Claims, 12 Drawing Sheets

OTHER PUBLICATIONS

- Bender, M.A. et al. "Description and targeted deletion of 5' hypersensitive site 5 and 6 of the mouse β -globin locus control region" *Blood*, 1998, 92:4394-4403.
- Braasch, D.A. and Corey, D.R. "Novel antisense and peptide nucleic acid strategies for controlling gene expression" *Biochemistry*, 2002, 41(14):4503-4510.
- Branch, A. "A good antisense molecule is hard to find" *Trends in Biochem.*, 1998, 23:45-50.
- Cantley, L.C. et al. "Oncogenes and signal transduction" *Cell*, 1991, 64:281-302.
- Chirila, T. et al. "The use of synthetic polymers for delivery of therapeutic antisense oligodeoxynucleotides" *Biomaterials*, 2002, 23:321-342.
- Crooke, S.T. "Basic principles of antisense therapeutics" in *Antisense Res. and Application*, chapter 1, pp. 1-50, S. Crooke, Ed., Springer-Verlag, 1999.
- Despons, C. et al. "MHC class I inhibitory receptors on natural killer cells recruit SHIP in an attempt to control cell survival" *FASEB Journal*, Mar. 20, 2002, 16(4):A706, abstract.
- Evans, D.J. et al. "An engineered poliovirus chimera elicits broadly reactive HIV-1 neutralizing antibodies" *Nature*, 1989, 339:385-388.
- Fisher-Hoch, S.P. et al. "Protection of rhesus monkeys from fatal Lassa fever by vaccination with recombinant vaccinia virus containing the Lassa virus glycoprotein gene" *PNAS*, 1989, 86:317-321.
- Gewirtz, A.M. et al. "Facilitating oligonucleotide delivery: Helping antisense deliver on its promise" *Proc. Natl. Acad. Sci. USA*, 1996, 93:3161-3163.
- Ghansah, T. et al. "A role for the SH2-containing inositol phosphatase in the biology of natural killer cells and stem cells" *Activating and Inhibitory Immunoglobulin-like Receptors*, 2001, pp. 129-140.
- Ghansah, T. et al. "Target disruption of Src homology 2-containing 5' inositol phosphatase (SHIP) alters PI3K/AKT and MAPK signal transduction pathways in murine natural killer cells" *FASEB Journal*, Mar. 20, 2002, 16(4):A706, abstract.
- Ghansah, T. et al. "The Src homology 2 containing inositol phosphatase is vital for the function and homeostasis of Natural Killer cells" *FASEB Journal*, Mar. 7, 2001, 15(4):A655, abstract.
- Guzman, R.J. et al. "Molecular and cellular cardiology/receptors: efficient and selective adenovirus-mediated gene transfer into vascular neointima" *Circulation*, 1993, 88(6):2838-2848.
- Hawkins, P.T. et al. "Platelet-derived growth factor stimulates synthesis of PtdIns(3,4,5)P₃ by activating a PtdIns(4,5)P₂ 3-OH kinase" *Nature*, 1992, 358:157-910.
- Held, W. et al. "Transgenic expression of the Ly49A natural killer cell receptor confers class I major histocompatibility complex (MHC)-specific inhibition and prevents bone marrow allograft rejection" *J. Exp. Med.*, 1996, 184(5):2037-2041.
- Helgason, C.D. et al. "Homeostasis and regeneration of the hematopoietic stem cell pool are altered in SHIP-deficient mice" *Blood*, 2003, 102(10):3541-3547.
- Helgason, C.D. et al. "Targeted disruption of SHIP leads to hemopoietic perturbations, lung pathology, and a shortened life span" *Genes & Dev.*, 1998, 12(11):1610-1620.
- Huber, M. et al. "The src homology 2-containing inositol phosphatase (SHIP) is the gatekeeper of mast cell degranulation" *Proc. Natl. Acad. Sci. USA*, 1998, 95(19):11330-11335.
- Jefferson, A.B. et al. "Properties of type II inositol polyphosphate 5-phosphatase" *J. Biol. Chem.*, 1995, 270(16):9370-9377.
- Jen, K-Y and Gewirtz, A.M. "Suppression of gene expression by targeted disruption of messenger RNA: Available options and current strategies" *Stem Cells*, 2000, 18:307-319.
- Jolly, D. et al. "Viral vector systems for gene therapy" *Cancer Gene Therapy*, 1998, 1(1):51-64.
- Kass-Eisler, A. et al. "Quantitative determination of adenovirus-mediated gene delivery to rat cardiac myocytes in vitro and in vivo" *PNAS*, 1993, 90:11498-11502.
- Kerr, William G. et al. "Critical Role for SHIP in engraftment of histoincompatible stem cells, Oncology Research, 2001, 12:285.
- Klippel, A. et al. "Membrane localization of phosphatidylinositol 3-kinase is sufficient to activate multiple signal-transducing kinase pathways" *Mol. Cell. Biol.*, 1996, 16(8):4117-4127.
- Koh, C. et al. "Augmentation of antitumor effects by NK cell inhibitory receptor blockade in vitro and in vivo" *Blood*, 2001, 97(10):3132-3137.
- Kolls, J. et al. "Prolonged and effective blockade of tumor necrosis factor activity through adenovirus-mediated gene transfer" *PNAS*, 1994, 91:215-219.
- Lanier, L.L. "NK cell receptors" *Annual Rev of Immunology*, 1998, 16:359-393.
- Liu, L. et al. "The Src homology 2 (SH2) domain of SH2-containing inositol phosphatase (SHIP) is essential for tyrosine phosphorylation of SHIP, its association with Shc, and its induction of apoptosis" *J. Biol. Chem.*, 1997, 272:8983-8988.
- Liu, Q. et al. "SHIP is a negative regulator of growth factor receptor-mediated PKB/Akt activation any myeloid cell-survival" *Genes & Dev.*, 1999, 13(7):786-791.
- Liu, Q. et al. "The inositol polyphosphate 5-phosphatase SHIP is a crucial negative regulator of B cell antigen receptor signaling" *J. Exp. Med.*, 1998, 188(7):1333-1342.
- Lotzova, E. et al. "Prevention of Rejection of Allogeneic Bone Marrow Transplants by NK-1.1 Anti Serum" *Transplantation*, 1983, 35(5):490-494.
- Lucas, D.M. and Rohrschneider, L. "A novel spliced form of SH2-containing inositol phosphatase is expressed during myeloid development" *Blood*, 1999, 93(6):1922-1933.
- Moody, J.L. et al. "Anemia, thrombocytopenia, leukocytosis, extramedullary hematopoiesis, and impaired progenitor function in Pten^{+/+}SHIP^{-/-} mice: a novel model of myelodysplasia" *Blood*, 2004, 103:4503-4510.
- Okada, H. et al. "Cutting edge: Role of the inositol phosphatase SHIP in B cell receptor-induced Ca²⁺ oscillatory response" *J. Immunol.*, 1998, 161:5192-5132.
- Overbaugh, J. et al. "Molecular cloning of a feline leukemia virus that induces fatal immunodeficiency disease in cats" *Science*, 1988, 239:906-910.
- Palu, G. et al. "In pursuit of new developments for gene therapy of human diseases" *J. Biotech*, 1999, 68:1-13.
- Pihl-Carey, K. "Disease drug fails in phase III" *BioWorld Today*, 1999, 10:1-2.
- Poznansky, M. et al. "Gene transfer into human lymphocytes by a defective human immunodeficiency virus type 1 vector" *J. Virol.*, 1991, 65:532-536.
- Ruggeri, L. et al. "Role of natural killer cell alloreactivity in HLA-mismatched hematopoietic stem cell transplantation" *Blood*, 1999, 94(1):333-339.
- Sabin, A.B. and Boulger, L.R. "History of Sabin attenuated poliovirus oral live vaccine strains" *J. of Biol. Standardization*, 1973, 1:115-118.
- Samulski, R.J. et al. "Helper-free stocks of recombinant adeno-associated viruses: normal integration does not require viral gene expression" *J. Vir.*, 1989, 63(9):3822-3828.
- Stephens, L.R. et al. "Agonist-stimulated synthesis of phosphatidylinositol(3,4,5)-trisphosphate: a new intracellular signaling system?" *Biochim. Biophys Acta*, 1993, 1179:27-75.
- Tamm, I. et al. "Antisense therapy in oncology: new hope for an old idea?" *The Lancet*, 2001, 358:489-497.
- Tu, Z. et al. "Embryonic and hematopoietic stem cells express a novel SH2-containing inositol 5'-phosphatase isoform" *Blood*, 2001, 98(7):2028-2038.
- Wang, C.Y. and Huang, L. "pH-sensitive immunoliposomes mediate target-cell-specific delivery and controlled expression of a foreign gene in mouse" *PNAS*, 1987, 84:7851-7855.
- Wang, J-W. et al. "Influence of ZSHIP on the NK Repertoire and Allogeneic Bone Marrow Transplantation" *Science*, 2002, 295(5562):2094-2097.
- Wolf, I et al. "Cloning of the genomic locus of mouse SH2 containing inositol 5-phosphatase (SHIP) and a novel 110-kDa splice isoform, SHIP8" *Genomics*, 2000, 69(1):104-112.
- Yokoyama, W.M. "Natural killer cell receptors" *Current Opin in Immunology*, 1998, 10(3):298-305.
- Agrawal, N. et al. "RNA interference: biology, mechanism, and applications" *Microbiol. Mol. Biol. Rev.*, 2003, 67:657-685.

- Bonetta, L. "RNAi: Silencing never sounded better" *Nature Methods*, 2004, 1(1):79-86.
- Caplen, N.J. "RNAi as a gene therapy approach" *Expert Opin. Biol. Ther.*, 2003, 3:575-586.
- Caplen, N.J. et al. "Specific inhibition of gene expression by small double-stranded RNAs in invertebrate and vertebrate systems" *PNAS*, 2001, 98(17):9742-9747.
- Damen, J.E. et al. "The 145-kDa protein induced to associate with Shc by multiple cytokines is an inositol tetrakisphosphate and phosphatidylinositol 3,4,5-trisphosphate 5-phosphatase" *Proc. Natl. Acad. Sci. USA*, 1996, 93:1689-1693.
- Elbashir, S. et al. "Duplexes of 21-nucleotide RNAs mediate RNA interference in cultured mammalian cells" *Nature*, 2001, 411:494-498.
- Elbashir, S. et al. "RNA interference is mediated by 21- and 22-nucleotide RNAs" *Genes & Development*, 2001, 15:188-200.
- Fire, A. et al. "Potent and specific genetic interference by double-stranded RNA in *Caenorhabditis elegans*" *Nature*, 1998, 391:806-811.
- Harborth, J. et al. "Identification of essential genes in cultured mammalian cells using small interfering RNAs" *J. Cell Sci.*, Dec. 2001, 114(Pt. 24):4557-4565.
- Liu, Q. et al. "Molecular cloning and chromosomal localization in human and mouse of the SH2-containing inositol phosphatase, INPP5D (SHIP)" *Genomics*, 1997, 39:109-112.
- Montgomery, M.K. et al. "RNA as a target of double-stranded RNA-mediated genetic interference in *Caenorhabditis elegans*" *Proc. Natl. Acad. Sci. USA*, 1998, 95:15502-15507.
- Svoboda, P. et al. "Selective reduction of dormant maternal mRNAs in mouse oocytes by RNA interference" *Development*, 2000, 127:4147-4156.
- Tuschl, T. et al. "RNA interference and small interfering RNAs" *ChemBiochem*, 2001, 2(4):239-245.
- Tuschl, T. et al. "Targeted mRNA degradation by double-stranded RNA in vitro" *Genes & Development*, 1999, 13:3191-3197.
- Ware, M.D. et al. "Cloning and characterization of human SHIP, the 145-kD inositol 5-phosphatase that associates with SHC after cytokine stimulation" *Blood*, 1996, 88:2833-2840.
- Zamore, P. et al. "RNAi: double-stranded RNA directs the ATP-dependent cleavage of mRNA at 21 to 23 nucleotide intervals" *Cell*, 2000, 101:25-33.
- Hannon, G.J. and Rossi, J.J. "Unlocking the potential of the human genome with RNA interference" *Nature*, 2004, 431:371-378.
- Hemann, M.T. et al. "An epi-allelic series of p53 hypomorphs created by stable RNAi produces distinct tumor phenotypes in vivo" *Nature Genetics*, 2003, 33:396-400.
- Opalinska, J.B. and Gewirtz, A.M. "Nucleic-acid therapeutics: Basic principles and recent applications" *Nature Reviews*, 2002, 1:503-514.
- Pera, M.F. et al. "Human embryonic stem cells" *J. Cell Sci.*, 2000, 113:5-10.
- Puente, X.S. et al. "Human and mouse proteases: A comparative genomic approach" *Nature Reviews*, 2003, 4:544-558.
- Rauh, M.J. et al. "The role of SHIP1 in macrophage programming and activation" *Biochem. Soc. Trans.*, 2004, 32:785-788.
- Rehli, M. et al. "The membrane-bound ectopeptidase CPM as a marker of macrophage maturation in vitro and in vivo" *Adv. Exp. Med. Biol.*, 2000, 477:205-216.
- Rohrschneider, L.R. et al. "Structure, function, and biology of SHIP proteins" *Genes & Develop.*, 2000, 14:505-520.
- Verfaillie, C.M. "Hematopoietic stem cells for transplantation" *Nature Immunology*, 2002, 3:314-317.
- Zandstra, P.W. et al. "Leukemia inhibitory factor (LIF) concentration modulates embryonic stem cell self-renewal and differentiation independently of proliferation" *Biotechnol. Bioeng.*, 2000, 69:607-617.
- Examination Report dated Nov. 11, 2006, issued in related European application No. 01973144.7.
- Ghansah, T. et al. "Expansion of myeloid suppressor cells in SHIP-deficient mice represses allogeneic T cell responses" *J. Immunology*, 2004, 173:7324-7330.
- Bjorklund, L.M. et al. "Embryonic stem cells develop into functional dopaminergic neurons after transplantation in a Parkinson rat model" *PNAS*, Feb. 19, 2003, pp. 2344-2349, vol. 99, No. 4.
- Bolland, S. et al. "SHIP Modulates Immune Receptor Responses by Regulating Membrane Association of Btk" *Immunity*, Apr. 1998, pp. 509-516, vol. 8.
- De Souza, A.T. et al. "Transcriptional and phenotypic comparisons of *Ppara* knockout and siRNA knockdown mice" *Nucleic Acids Research*, 2006, pp. 4486-4494, vol. 34, No. 16.
- Geier, S.J. et al. "The Human SHIP Gene Is Differentially Expressed in Cell Lineages of the Bone Marrow and Blood" *Blood*, 1997, pp. 1876-1885, vol. 89.
- Hemmati-Brivanlou, A. et al. "Vertebrate Embryonic Cells Will Become Nerve Cells Unless Told Otherwise" *Cell*, Jan. 10, 1997, pp. 13-17, vol. 88.
- Kawasaki, H. et al. "Induction of Midbrain Dopaminergic Neurotechnique Neurons from ES Cells by Stromal Cell-Derived Inducing Activity" *Neuron*, Oct. 2000, pp. 31-40, vol. 28.
- Kim, J.H. et al. "Dopamine neurons derived from embryonic stem cells function in an animal model of Parkinson's disease" *Nature*, Jun. 20, 2002, pp. 1-7, doi:1038/nature00900, advance online publication.
- Krystal, G. et al. "Molecules in focus: SHIPs ahoy" *The International Journal of Biochemistry & Cell Biology*, 1999, pp. 1007-1010, vol. 31.
- Odorico, J.S. et al. "Multilineage Differentiation from Human Embryonic Stem Cell Lines" *Stem Cells*, 2001, pp. 193-204, vol. 19.
- Pasquet, J.M. et al. "Phosphatidylinositol 3,4,5-trisphosphate regulates Ca^{2+} entry via Btk in platelets and megakaryocytes without increasing phospholipase C activity" *EMBO Journal*, Jun. 15, 2000, pp. 2793-2802, vol. 19, No. 12.
- Peracchi, A. "Prospects for antiviral ribozymes and deoxyribozymes" *Reviews in Medical Virology*, 2004, pp. 47-64, vol. 14.
- Sawyers, C.L. "Chronic Myeloid Leukemia" *The New England Journal of Medicine*, Apr. 29, 1999, pp. 1330-1340, vol. 340, No. 17.
- Zwaka, T.P. et al. "Homologous recombination in human embryonic stem cells" *Nature Biotechnology*, Feb. 10, 2003, pp. 1-3, doi:10.1038/nbt788, advance online publication.
- Wang, J.W. et al. Identification of a Novel Lipopolysaccharide-Inducible Gene with Key Features of Both a Kinase Anchor Proteins and chs1/beige Proteins, *The Journal of Immunology*, 2001, 166:4586-4595.
- Office Action mailed Jun. 5, 2009 in U.S. Appl. No. 11/787,064, filed Apr. 13, 2007.
- Office Action mailed Jan. 7, 2009 in U.S. Appl. No. 10/904,667, filed Nov. 22, 2004.
- Office Action mailed Feb. 10, 2006 in U.S. Appl. No. 10/097,101, filed Feb. 14, 2002.
- Office Action mailed Jan. 14, 2009 in U.S. Appl. No. 09/955,174, filed Sep. 19, 2001.
- Office Action mailed Dec. 16, 2008 in U.S. Appl. No. 11/787,064, filed Apr. 13, 2007.
- Office Action mailed Oct. 17, 2006 in U.S. Appl. No. 10/605,452, filed Sep. 30, 2003.
- Office Action mailed Sep. 22, 2008 in U.S. Appl. No. 10/709,801, filed May 28, 2004.
- Office Action mailed Apr. 28, 2009 in U.S. Appl. No. 10/709,801, filed May 28, 2004.
- Perez, L.E. et al. "SH₂-Inositol Phosphatase 1 Negatively Influences Early Megakaryocyte Progenitors" *PLOS One*, Oct. 2008, 3(10):e3565, pp. 1-8.
- Office Action mailed Jul. 22, 2009 in U.S. Appl. No. 10/904,667, filed Nov. 22, 2004.
- Huber, M. et al. "The role of SHIP in growth factor induced signaling" *Progress in Biophysics & Molecular Biology*, 1999, pp. 423-434, vol. 71.
- Muraille, E. et al. "Distribution of the Src-homology-2-domain-containing inositol 5-phosphatase SHIP-2 in both non-haemopoietic and haemopoietic cells and possible involvement of SHIP-2 in negative signaling of B-cells" *Biochem J*, 1999, pp. 697-705, vol. 342.
- Pesesse, X. et al. "The SH2 domain containing inositol 5-phosphatase SHIP2 displays phosphatidylinositol 3,4,5-

trisphosphate and inositol 1,3,4,5-tetrakisphosphate 5-phosphatase activity" *FEBS Letters*, 1998, pp. 301-303, vol. 437.
Rohrschneider, L.R. et al. "Structure, function, and biology of SHIP proteins" *Genes & Development*, 2000, pp. 505-520, vol. 14.
Sly, L.M. et al. "SHIP, SHIP2, and PTEN activities are regulated in vivo by modulation of their protein levels: SHIP is up-regulated in macrophages and mast cells by lipopolysaccharide" *Experimental Hematology*, 2003, pp. 1170-1181, vol. 31.

Wisniewski, D. et al. "Neoplasia: A Novel SH2-Containing Phosphatidylinositol 3,4,5-Trisphosphate 5-Phosphatase (SHIP2) Is Constitutively Tyrosine Phosphorylated and Associated With src Homologous and Collagen Gene (SHC) in Chronic Myelogenous Leukemia Progenitor Cells" *Blood*, Apr. 1999, pp. 2707-2720, vol. 93, No. 8.

* cited by examiner

FIG. 1A

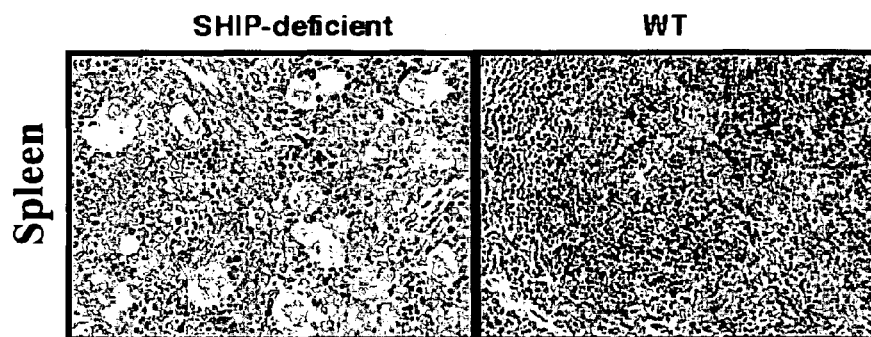
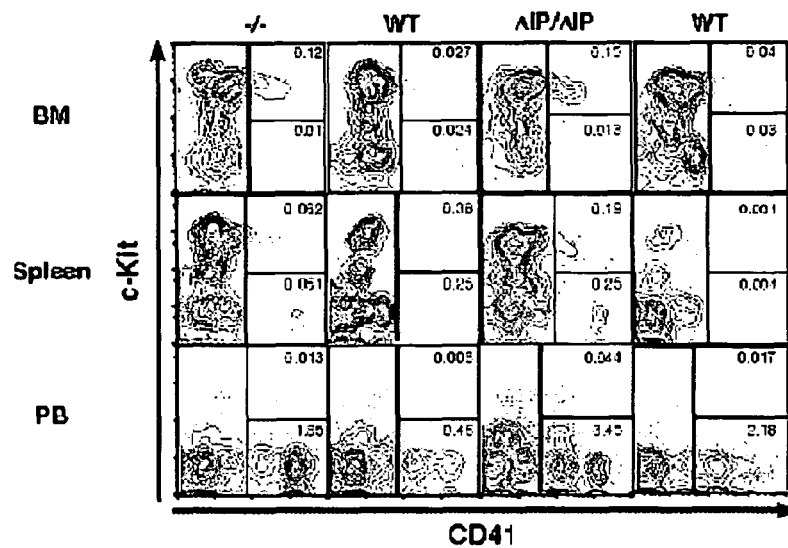

FIG. 1D

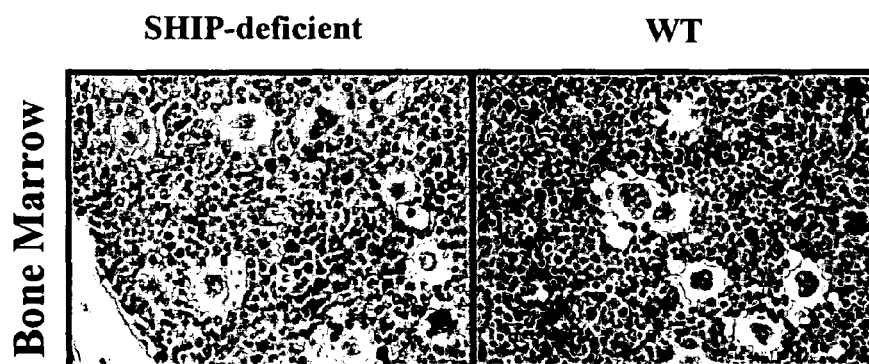

FIG. 1E

FIG. 1B-1

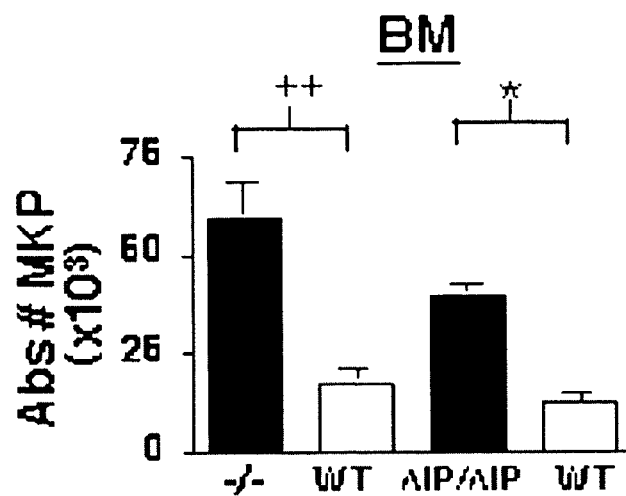

FIG. 1B-2

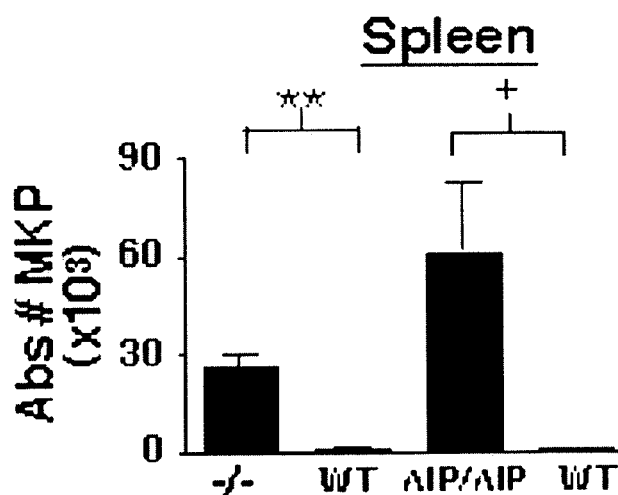

FIG. 1B-3

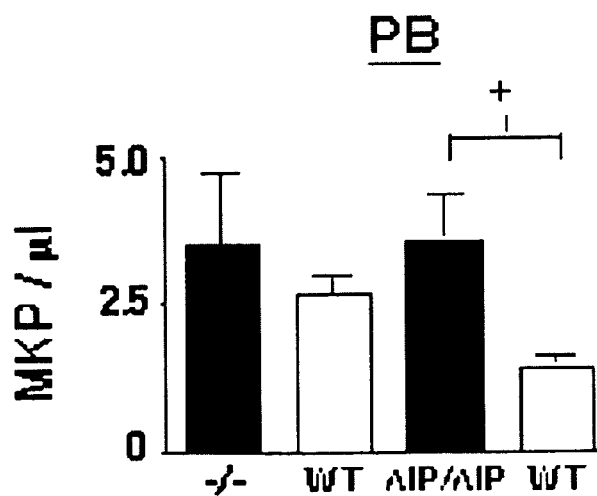

FIG. 1C-1

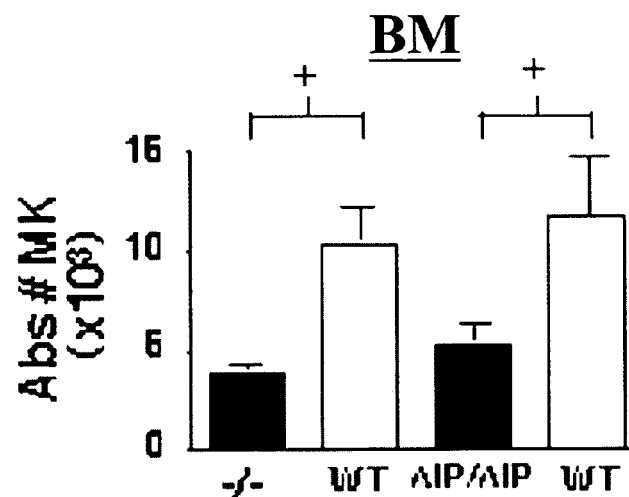

FIG. 1C-2

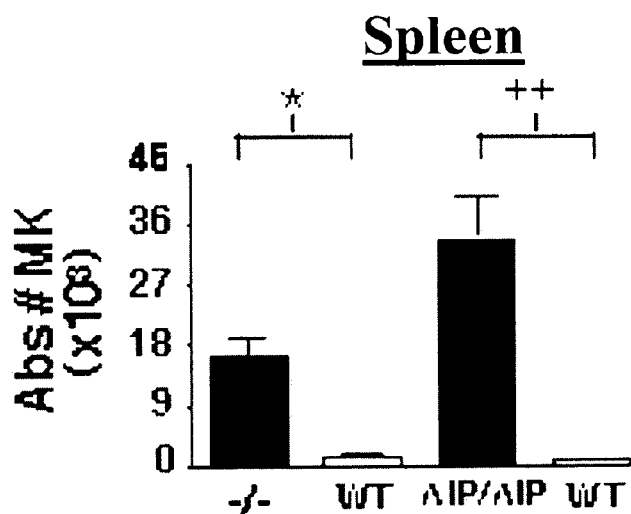

FIG. 1C-3

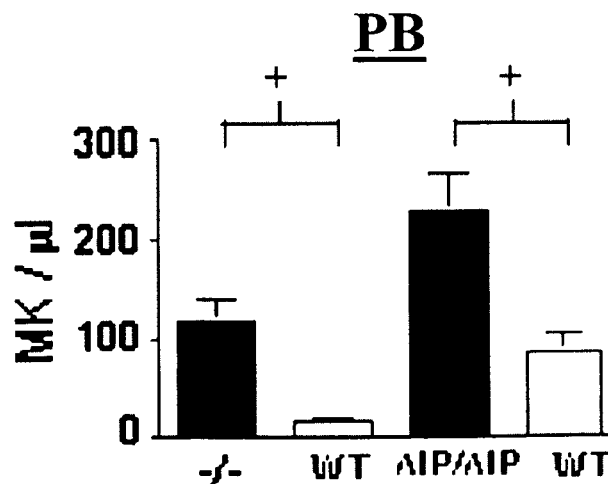

FIG. 2

1 aaacaggaag tcagtcagtt aagctgggtgg cagcagccga ggccaccaag aggcaacggg
61 cggcaggttg cagtggaggg gcctccgctc cctcgggtgg tgtgtgggtc ctgggggtgc
121 ctgccggccc ggccgaggag gcccacgccc accatgggtcc cctgctggaa ccatggcaac
181 ataccccgct ccaaggcgga ggagctgctt tccaggacag gcaaggacgg gagcttcctc
241 gtgcgtgccca gcgagtcctt cccccgggca tacgcgctct gcgtgctgta tcggaattgc
301 gtttacactt acagaattct gcccattgaa gatgataaat tcactgttca ggcatccgaa
361 ggcgctctcca tgaggttctt caccaagctg gaccagctca tcgagtttta caagaaggaa
421 aacatggggc tggtgacca tctgcaatac cctgtgccgc tggaggaaga ggacacaggc
481 gacgaccctg aggaggacac agaaagtgtc gtgtctccac ccgagctgcc occaagaaac
541 atcccgcgtga ctgccagctc ctgtgaggcc aaggagggtt ctttttcaaa cgagaatccc
601 cgagcgaccg agaccagccg gcgagcctc tccgagacat tgttccagcg actgcaaagc
661 atggacacca gtgggcttcc agaagagcat cttaggcca tccaagatta tttaagcact
721 cagctcgccc aggactctga atttgtgaag acagggtcca gcagcttcc tcacctgaag
781 aaactgacca cactgctctg caaggagctc tatggagaag tcatccggac cctcccatcc
841 ctggagtctc tgcagaggtt atttgaccag cagctctccc cgggcctccg tccacgtcct
901 caggttcctg gtgaggccaa tccatcaac atggtgtcca agctcagcca ccaagaagc
961 ctgttgtcat ccattgaaga caaggctcaag gccttgctgc acgagggtcc tgagtctccg
1021 caccggccct cccttatccc tccagtcacc tttgagggtga aggcagagtc tctggggatt
1081 cctcagaaaa tgcagctcaa agtcgacgtt gagtctggga aactgatcat taagaagtc
1141 aaggatgggt ctgaggacaa gttctacagc cacaagaaaa tcctgcagct cattaagtca
1201 cagaaatttc tgaataagtt ggtgatcttg gtggaacacag agaaggagaa gatcctgcgg
1261 aaggaatatg tttttgctga ctccaaaaag agagaaggct tctgccagct cctgcagcag
1321 atgaagaaca agcactcaga gcagccggag cccgacatga tcaccatctt cctcggcacc
1381 tggacatgg gtaacgcccc cccctccaaag aagatcacgt cctggtttct ctccagggg
1441 cagggaaga cgcgggacga ctctgcgga ccatccccc atgacattta cgtgatcggc
1501 acccaagagg accccctgag tgagaaggag tggctggaga tcctcaaaca ctccctgcaa
1561 gaaatcacca gtgtgacttt taaaacagtc gccatccaca cgctctggaa catccgcac
1621 gtggtgctgg ccaagcctga gcacgagaac cggatcagcc acatctgtac tgacaacgtg
1681 aagacaggga ttgcaaacac actggggaac aaggagccg tgggggtgtc gttcatgttc
1741 aatggaacct ccttagggtt cgtcaacagc cacttgactt caggaaagtg aaagaaactc
1801 aggcgaaacc aaaactatat gaacattctc cgttccttg gggttgggga tcttaactac
1861 agtcccttta acatcactca ccgcttcacg cacctcttct ggtttgggga tcttaactac
1921 cgtgtggatc tgctacctg ggaggcagaa accatcatcc agaaaatcaa gcagcagcag
1981 tacgcagacc tcctgtcca cgaccagctg ctacagaga ggaggagca gaaggtcttc
2041 ctacacttcg aggaggaaga aatcacgttt gcccacact accgttttga gagactgact
2101 cgggacaaat acgcctacac caagcagaaa gcgacaggga tgaagtacaa cttgccttcc
2161 tgggtgtgacc gagtctctg gaagtcttat cccctgggtc acgtggtgtg tcagtcttat
2221 ggagtcacca gcgacatcat gacgagtac cacagccctg tctttgccac atttgaggca
2281 ggagtcactt cccagtttgt ctccaagaac ggtcccggga ctgttgacag ccaaggacag
2341 attgagtttc tcaggtgcta tgccacattg aagaccaagt cccagaccaa attctacctg
2401 gagttccact cgagctgctt ggagagtttt gtcaagagtc aggaaggaga aaatgaagaa
2461 ggaagtgagg gggagctggt ggtgaagttt ggtgagactc ttccaaagct gaagcccatt
2521 atctctgacc ctgagtacct gctagaccag cacatcctca tcagcatcaa gtccctgac
2581 agcgagcaat cctatggcga gggctgcatt gcccttcggt tagaggcca agaaacgcag
2641 ctgcccactc acacgcctct caccaccat ggggagttga caggccactt ccaggggag
2701 atcaagctgc agacctctca gggcaagacg agggagaagc tctatgactt tgtgaagacg
2761 gagcgtgatg aatccagtgg gccaaagacc ctgaagagcc tcaccagcca cgaccccatg
2821 aagcagtggg aagtcactag cagggcccct ccgtgcagtg gctccagcat cactgaaatc
2881 atcaacccca actacatggg agtggggccc tttgggccac caatgcccct gcacgtgaag
2941 cagaccttgt cccctgacca gcagccaca gcctggagct acgaccagcc gcccaaggac
3001 tccccgctgg gccctgcag gggagaaagt cctccgacac ctcccggcca gccgccata
3061 tcaaccaaga agtttttacc ctcaacagca aaccggggtc tccctcccag gacacaggag
3121 tcaaggccca gtgacctggg gaagaacgca ggggacagc tgctcagga gacctgccg
3181 ctgacgaagc ccgagatggt tgagaacccc ctgtatgggt ccctgagttc cttccctaag
3241 cctgctccca ggaaggacca ggaatcccc aaaatgccgc ggaaggaaac cccgcctgc
3301 ccggaacccg gcatcttgtc gccagcatc gtgtcacca aagcccagga ggctgatcgc

FIG. 2-continued

```
3361 ggcgaggggc ccggcaagca ggtgcccgcg ccccggctgc gctccttcac gtgctcatcc
3421 tctgccgagg gcagggcggc cgcgggggac aagagccaag ggaagcccaa gaccccggtc
3481 agtcccagg ccccggtgcc ggccaagagg cccatcaagc cttccagatc ggaaatcaac
3541 cagecagacc cgcccacccc gacgcgcgcg ccgcgcgtgc cagtcaagag cccggcgggtg
3601 ctgcacctcc agcactccaa gggccgcgac taccgcgaca acaccgagct cccgcatacc
3661 ggcaagcacc ggccggagga ggggccacca gggcctctag gcaggactgc catgcagtga
3721 agccctcagt gagctgccac tgagtccgga gccagagga acggcgtgaa gccactggac
3781 cctctcccg gacctcctgc tggctcctcc tgcccagctt cctatgcaag gctttgtgtt
3841 ttcaggaaa ggcctagctt ctgtgtggcc cacagagttc actgcctgtg agacttagca
3901 ccaagtgtct aggctggaag aaaaacgcac accagacggg caacaaacag tctgggtccc
3961 cagctcgtct ttggtacttg ggaccccagt gcctcgttga gggcgccatt ctgaagaaag
4021 gaactgcagc gccgatttga ggggtggagat atagataata ataataataa taataataat
4081 ggccacatgg atcgaacact catgatgtgc caagtgtgtg gctaagtgtt ttacgaacat
4141 tcgtcatatc aggatgacct cgagagctga ggctctagcc acctaaaacc acgtgcccaa
4201 acccaccagt ttaaaacggt gtgtgttcgg aggggtgaaa gcattaagaa gcccagtgcc
4261 ctcttgagtg gagacaaggg ctccggcctta aggagctgaa gactctgggt agcttgttta
4321 ggggtacaaga agcctgttct gtccagcttc agtgacacaa gctgctttag ctaaagtccc
4381 gcgggttccg gcatggctag gctgagagca gggatctacc tggcttctca gttctttggt
4441 tggaaggagc aggaaatcag ctccatttct ccagtggaga gatctggcct cagcttgggc
4501 tagagatgcc aaggcctgtg ccaggttccc tgtgccctcc tcgaggtggg cagccatcac
4561 cagccacagt taagccaagc cccccaacat gtattccatc gtgctggtag aagagtcttt
4621 gctgttgctc ccgaaagccg tgctctccag cctggctgcc agggaggggt ggctcttggt
4681 ttccaggctc ttgaaatagt gcagcctttt ctccctatct ctgtggcttt cagctctgct
4741 tccttggtta ttaggagaat agatgggtga tgtctttcct tatgttgctt tttcaacata
4801 gcagaattaa ttagggagc taaatccagt ggtgtgtgtg aatgcagaag ggaatgcacc
4861 ccacattccc atgatggaag tctgcgtaac caataaattg tgcctttctc actcaaaaaa
4921 aaaaa
```

FIG. 3A

MPAMVPGWNHGNITRSKAEELLSRAGKDGSFLVRASESIPRAYA
LCVLFRNCVYTYRILPNEDDKFTVQASEGVPMRFFTKLDQLIDFYKKENMGLVTHLQY
PVPLEEEDAIDEAEEDTVESVMSPPPELPPRNIPMSAGPSEAKDLPLATENPRAPEVTR
LSLSETLFQRLQSMDSGLPEEHLKAIQDYLSTQLLLDSDFLKTGSSNLPHLKKLMSL
LCKELHGEVIRTLPSLESQRLFDQQLSPLGRPRPQVPGEASPITMVAKLSQLTSLLS
SIEDKVKSLLEHGESESTNRRSLIPPVTFEVKSESLGIPQKMHLKVDVESGKLIVKKSK
DGSEDKFYSHKKILQLIKSQKFLNKLVLVETEKEKILRKEYVFADSKKREGFCQLLO
QMKNKHSEQPEPDMITIFIGTWNMGNAAPPKKITSWFLSKGQGKTRDDSADYIPHDIY
VIGTQEDPLGEKEWLELLRHSLQEVTSMTFKTVAIHTLWNIRIVVLAKPEHENRISHI
CTDNVKTGIANTLGNKGAAGVSFMFIGTSLGFVNSHLTSGSEKKLRRNQNYMNILRFL
ALGDKKLSPFNITHRFTHLFWLGDNLNRYVELPTWEAEAI IQKIKQQQYSDLLAHDQLL
LERKDQKVFLHFEEEEITFAPTYRFERLTRDKYAYTKQKATGMKYNLPSWCDRVLWKS
YPLVHVVCQSYGSTSDIMTSDHSPVFATFEAGVTSQFVSKNGPGTVDSQGQIEFLACY
ATLKTKSQTKFYLEFHSSCLESFVKSQEGENEEGSEGELVVRFGETLPKLKPIISDPE
YLLDQHILISIKSSDSDESYGEGCIALRLETTEAQHPITYTPLTHHGEMTGHFRGEIKL
QTSQGKMREKLYDFVKTERDESSGMKCLKNLTSHDPMRQWEPGRVPACGVSSLNEMI
NPNYIGMGPFQPLHGKSTLSPDQQLTAWSYDQLPKDSSLGPGRGEGPPTPPSQPPLS
PKKFSSSTANRGPCPRVQEARPGDLGKVEALLQEDLLLTKPEMFENPLYGSVSSFPKL
VPRKEQESPKMLRKEPPPCPDGIISSPSIVLPKAEVESVKGTSKQAPVPVLGPTPRI
RSFTCSSSAEGRMTSGDKSQGKPKASASSQAPVPVKRPVKPSRSEMSQQTTPIPAPRP
PLPVKSPAVLQLQHSKGRDYRDNTELPHHGKHRQEEGLLGRTAMQ

FIG. 3B

ggcaattttct gagaggcaac aggcggcagg tctcagccta gagagggccc tgaactactt
61 tgctggagtg tccgtcctgg gagtggctgc tgacccagtc caggagaccc atgcctgcc
121 tggctccctgg gtggaacat ggcaacatca cccgctccaa ggcagaggag ctactttcca
181 gagccggcaa ggacgggagc ttccttgtgc gtgccagcga gtccatcccc cgggcctacg
241 cactctgcgt gctgttcagg aattgtgttt acacttacag gattctgccc aatgaggacg
301 ataaattcac tgttcaggca tccgaagggtg tccccatgag gttcttcacg aagctggacc
361 agctcatcga cttttacaag aaggaaaaca tggggctggt gacccacctg cagtaccccg
421 tgccctcggg ggaggaggat gctattgatg aggctgagga ggacactgta gaaagtgtca
481 tgtcaccacc tgagctgcct cccagaaaaca ttcctatgtc tgccgggccc agcgaggcca
541 aggaccttcc tcttgcaaca gagaaccccc gagcccctga ggtcacccgg ctgagtctct
601 ccgagacact gtttcagcgt ctacagagca tggataccag tgggcttccc gaggagcacc
661 tgaaagccat ccaggattat ctgagcactc agctcctcct ggattccgac tttttgaaga
721 cgggctccag caacctccct cacctgaaga agctgatgtc actgctctgc aaggagctcc
781 atggggaagt catcaggact ctgccatccc tggagtctct gcagagggtg tttgaccaac
841 agctctcccc aggccttcgc ccacgacctc aggtgcccgg agaggccagt cccatcacca
901 tggttgccaa actcagccaa ttgacaagtc tgctgtcttc cattgaagat aaggtcaagt
961 ccttgctgca cgagggtcga gaatctacca acaggcgctc ccttatccct ccggtcacct
1021 ttgagggtgaa gtcagagtcc ctgggcattc ctcaaaaaat gcatctcaaa gtggacgttg
1081 agtctgggaa actgatcgtt aagaagtcca aggatggttc tgaggacaag ttctacagcc
1141 acaaaaaaat cctgcagctc attaatgccc agaagtttct aaacaagttg gtgattttgg
1201 tggagacgga gaaggagaaa atcctgagga aggaatatgt ttttgctgac tctaagaaaa
1261 gagaaggctt ctgtcaatc ctgcagcaga tgaagaacaa gcattccggag cagccagagc
1321 ctgacatgat caccatcttc attggcactt ggaacatggg taatgcaccc cctcccaaga
1381 agtcacgtc ctggtttctc tccaaggggc agggaaagac acgggacgac tctgtgact
1441 acatccccca tgacatctat gtgattggca cccaggagga tccccctgga gagaaggagt
1501 ggctggagct actcaggcac tccctgcaag aagtcaccag catgacattt aaaacagttg
1561 ccatccacac cctctggaac attcgcatag tgggtgcttg caagccagag catgagaatc
1621 ggatcagcca tatctgcact gacaacgtga agacaggcat cgccaacacc ctgggaaaca
1681 agggagcagc gggagtgtcc ttcattgttc ttggaacctc cttgggggtc gtcaacagcc
1741 acttgacttc tggaagtga aaaaagctca ggagaaatca aaactatatg aacatcctgc
1801 ggttctctggc cctgggagac aagaagctaa gccatttaa catcacccac cgttcaccc
1861 acctctctg gcttggggat ctcaactacc gcgtggagct gccactttg gaggcagag
1921 ccatcatcca gaagatcaag caacagcagt attcagacct tctggcccac gaccaactgc
1981 tcctggagag gaaggaccag aaggctcttc tgcactttga ggaggaagag atcaccttcg
2041 cccccacctc tcgatttgaa agactgaccc gggacaagta tgcatacacg aagcagaaag
2101 caacagggat gaagtacaac ttgccgtcct ggtgcgaccg agtcctctgg aagtcttacc
2161 cgtcgttgca tgtggtctgt cagtcctatg gcagtaccag tgacatcatg acgagtgacc
2221 acagccctgt ctttgccacg tttgaagcag gagtccatc tcaattcgtc tccaagaatg
2281 gtcttgccac tgtagatagc caagggcaga tcgagtttct tgcattgtac gccacactga
2341 agaccaagtc ccagactaag ttctacttgg agttccactc aagctgctta gagagttttg
2401 tcaagagtca ggaaggagag aatgaagagg gaagtgaagg agagctggtg gtacggtttg
2461 gagagactct tcccaagcta aagccatta tctctgaccc cgagtactta ctggaccagc
2521 atatcctgat cagcattaaa tctctgaca gtgacgagtc ctatggtgaa ggctgcattg
2581 cccttcgctt ggagaccaca gaggctcagc atcctatcta cacgcctctc acccaccatg
2641 gggagatgac tggccacttc aggggagaga ttaagctgca gacctcccag ggcaagatga
2701 gggagaagct ctatgacttt gtgaagacag agcgggatga atccagtggg atgaaatgct
2761 tgaagaacct caccagccat gacctatga ggcaatggg gcttctctggc agggctccctg
2821 catgtggtgt ctccagcctc aatgagatga tcaatccaaa ctacattggt atggggcctt
2881 tttgacagcc cctgcatggg aaatcaacct tgtcccaga tcagcaactc acagcttggg
2941 gttatgacca gctacccaag gactcctccc tggggcctgg gaggggggag ggtcctccaa
3001 cccctccctc ccaaccacct ctgtcgccaa agaagtttct atcttccaca gccaacccag
3061 gtccctgccc cagggtgcaa gaggcaagac ctggggatct gggaaagggt gaagctctgc
3121 tccaggagga cctgctgctg acgaagccc agatgtttga gaacctctg tatggatccg
3181 tgagttcctt ccctaagctg gtgccaggga aagagcagga gtctcccaag atgctgcgga

FIG. 3B-continued

3241 aggagccccc gccctgtcca gaccagga tctcatcacc cagcatcgtg ctcccaaag
3301 cccaagaggt ggagagtgtc aaggggacaa gcaaacaggc ccctgtgcct gtccttgcc
3361 ccacaccccg gatccgctcc ttacctgtt cttcttctgc tgagggcaga atgaccagt
3421 gggacaagag ccaaggaag cccaaggcct cagccagttc ccaagcccca gtgccagtca
3481 agaggcctgt caagccttcc aggtcagaaa tgagccagca gacaacaccc atcccagctc
3541 cacggccacc cctgccagtc aagagtcctg ctgtcctgca gctgcaacat tccaaaggca
3601 gagactaccg tgacaacaca gaactcccc accatggcaa gcaccgcaa gaggaggggc
3661 tgcttgccag gactgccatg cagtgtgctg ctggtgatcg gagcctggag gaacagcaca
3721 aagcagacct gcgcctctct caggatgcct ctctcaggat gcctcttgga ggacctcctg
3781 ctactctctc ttgcctagct tcaagtccca ggctgtgtat tttttttcag gaaacggcct
3841 cacttctctg ttgtccaaga agtgtgctgc tggctgccac actgtgcggc agatgctaaa
3901 gctggatgac aaacgcacgc catacagaca gcagacagcg gcactgggtc tcagaacttg
3961 gattcctggg ctttcttcca gtcgccgttt taaagaaagg aactaacgga gctgctcatc
4021 cgagggtgaa gatataaata ataattattat taataataat aacagtcagg tgccatgtgc
4081 tgtgttaagt gctttatgaa catttgtcgg gctggcctcc agtgctgagg tgccagtcag
4141 cctgaacct atgccaggc ccactaatcc caaatggtgg gtcctgagat gtttttaaaa
4201 agcattaaag aaaaccatcg gtctcttaga gctaaccggc cgggctctac tgcaaggacc
4261 cgaacagtct gcatggctaa gtggcacaag gagcctggcc ctgtccagct tcagagatcc
4321 aagctgcttt ttgctggggt tctgtcacag gcctgatcct ctgggttttt atggggtttc
4381 aagtctgcca gagtcagaaa tcagctctaa ctgccagtg aagagatctg gccttaactt
4441 aagccagcca cgtcaggccc ctgctgagcc tatggaccaa taaatactcc ccgtgccact
4501 ggagggtggc agctatcacc ataccctgag ttgggccaag cccacccac ccctaccctg
4561 caacatttct gatgtwtga ggaagagtct ccaccatagt cccaagggc tgagttctcc
4621 agcctgctat caggaaggt gagcattggt ccaggctct caaaatagtg cagcctcttc
4681 ttcccaagct ctggggtgca ccctgtgtcc ttggttacca ggagactagg gttgtgatat
4741 cttttcttgt cttgcttttt gatatatcag gattaatgta ggaaaccaga cctagattat
4801 tcaggagagt aggtatatcc cctgtgtttc ccagtctgag tgaccaataa aattgtgcct
4861 ttcta

1 aaacaggaag tcaagtacgtt aagctgggtgg cagcagccga ggccaccaa aggttaacggg
 61 cggcaggttg cagctggaggg gcccccgctc cccctcgggtg tgtctgggtc ctgggggttg
 121 ctgcgcggcc ggccgagggag gccacagccc accatgggtc cctgcctgga ccatgggcaa
 181 atcacccgct ccaaggcgga ggagctgctt cccaggacag gcaaggacgg gacgttctct
 241 gtccttgcca ggagctccat cccccgggca tacgcgctct ggcgtctgta tgggaaatga
 301 **gaatcaaat** aggaattctt gcccaatgaa gatgacaaat tcaactgtta ggcatctgga
 361 tgggtctcca tgaagttctt caccagctg gaccagctca tcaagcttta caagaaaggaa
 421 aaactggggc tggtagacca cctgcattac cctgtgctgc tggaggaaga ggacacaggc
 481 gacgacccg aggaggaacg agaaagtgtc gtgtctccac ccgagctgac cccaaagaaa
 541 atcccgctga ctgcagcttc cctgtaggtc aaggaggttc cttttccaaa cgaagaatcc
 601 cgaaggaacg agccagctgc gccgagcttc tccgagacat tgttccagcg actgcacagc
 661 atgggacaca gggggcttgc **ggagagggac** gctaaaggcca tccaaagatta ttaagacat
 721 cagctcggcc aggaactctga attcgtgaag acagggtcca gcagtcttcc tcaactgag
 781 cctcagaaaa cctgcctctg caaggagctc tatggagagc tcaatccggac cctccacccc
 841 ctggagcttc tgcagaggtt atttgacacg cagctctccc cgggctctcg tccacgtctt
 901 caggttctcg gtagggccaa tccc atcaac atgggtctca agctcagcca actgacacg
 961 cgtttgtctt cacttgaaag caaggtccag gctttgtctg acgagggctc tgaattctcg
 1021 cccgggctct cctctatccc tccagttcac tttagagtga aggcagagtc tctggggtat
 1081 cctcagaaaa ctagcctcaa agtctgagctt gactctggga aactgattct taaagagctc
 1141 aaggatgttt ctgaggaaca gctctacagc caaagaaaa tctctgagct cattaagtca
 1201 cagaaatttc tgaataagtt gggatcttg gtgaaacag agaaggaaga gattctggg
 1261 aaggaaatag cctctgtctg ccccaaaaag agagaaaggt tctgcagctt cctgtagcag
 1321 atgaagacca agtaactcaga gtagctggag cctgacatga tcccatctt cctgtagcag
 1381 tggaaacagg gtaacggccc cctcccaaa agaatcaagt cctggtttct cctcagggg
 1441 caggggacaa cgcgggacga cctctgggac taaatcccc atgaatttta cgtgactcgg
 1501 acccagaggg acccctcgag tgaagaggag tggctggaga tcccaaaa cctcctgcaa
 1561 gaaatccaca agtgtgactt taataacagtc gccatccaca cgtctctgga cctccgctac
 1621 tgggtgtctg ccaagctctg gcaacgagac cgggtcagcc acatctctat tgacaaagtg
 1681 aagacagcca ttgcacacac actgggggac aaggagagcg tgggggtgtc gttctatg ttc
 1741 aatggaaact ccttagggtt cgtcaacagc cacttgactt caggaaatga aaagaaactc
 1801 aggggaaacc aaactatatt gaacattctc cgttctctgg cctctgggca caaagagctg
 1861 agtccctctc acatccctca cctctctcag cactctctct ggttctggga tcttaactac
 1921 cgtgttgtagc tgcctacctg gtagggcaga accatccccc agaaatccaa ggcagtagcag
 1981 tctgtagaac tctgtctcca cgaacagctg ctcaagaga ggaaggagca gaaggtcttc
 2041 ctacactctg aggaaggaag aatcaacttt gccccaact accgtttctg gtagctgact
 2101 cgggacaaat acgctcaac caagcagaaa ggcacagga tgaagtacaa cttgctcttc
 2161 tgggtgtgac gactcctctg gaagctctat cccctgggtc accgtgtgtg tcaattctat
 2221 ggaggtacca ggcacatcat gacgagtgac cagagccttg tctttgctac atttgaggca
 2281 ggagtcactt cccagttctg ccccaagaa cgttccggga ctgttgacag ccaaggacag
 2341 attgagtttc tcaagtgctc tgcacacttg aagaccaaag cccagaccaa attctacctg
 2401 gacttccact cgaagctgctt gtagagtttt gtcgaagctc aggaaggaga aaatgaagca
 2461 ggaagtgagg gggagctggt ggtgaagctc ggtgaagctc tcccaagctt gaagctcact
 2521 abctctgacc cctgagtaact gctagacagc cactctctca tcaagatcaa gtcctctgac
 2581 aggtacagaa cctatgggga gggctgctat gctctctggt tagaaggcac agaaacgtag
 2641 ctgctcactt acacgctctt caacacacat ggggagttga caggctcact ccaaggggag
 2701 acaaagctgc agacctctca ggtc aagagc agggagaaag tctatgactt tgtgaagacg
 2761 gaggctgagc aaatccagtg gccaaaagac ctgaagagcc tccacagcca cgaacccagc
 2821 aagctggtggc aagctccctag caggggccct cctgtgagtg gctccagcat cactgaaact
 2881 atccacccca accacatggg agtgggggct tttggggcac caatggccct cagactgaag
 2941 cagacccctg cccctgacca gacgcccaca gcttgagctt acgacagacc gcccaaggac
 3001 cccctgctgg ggcctcgag gggagaaagt cctccgacac cccccggcca gctg **ctgaca**
 3061 **ccacccagaa** acttcttacc ctcacacaga aacgggggtc tccctccag gacacagag
 3121 tcaaggtcca gtagcctggg gaagaaacgca ggggacacgc tgcctcagga ggaactggcg
 3181 ctgacagaaag cagagatggt tgaagaaaccc ctgtatgggt cccctgagtc cctccctaa
 3241 cctgtctcca ggaaggaaca ggaattccccc aaatgcccgc ggaaggaaac cccgctctgc
 3301 cgggaacccg gcaatctgtc gccagctatc g tgcctacca aagccagaga ggtgactcgc
 3361 ggcgagggc cgggcaagca ggtgctcgcg cccgggtctg gctcctctca ggtctctac
 3421 tctgctgagc gcaagggtgc cggcggggac aagagccaa ggaagccaaa gaccccggtc
 3481 aggtccagcg ccccgctgct gcccaagagg cccatccagc cctccagatc ggaactc aac
 3541 caggagaccc cgcacacccc gacgcccggg ccgctcgttg cagctcaagag cccgggggtg
 3601 ctgcacctcc agcacctcaa ggyccgcgac taccgcgaca acacagact cccgctacac
 3661 ggcagacacc ggcgggagga ggggcccaca gggcctctag gcaaggactc cactgagtag
 3721 agccctcagt gactgtccac taggtctggga gcccaagaga accggtgaa ggcactgac
 3781 cctctctcgg gactcctctg tggctctctc tgcacagctt cctatgcaag gctttgtgtt
 3841 tccaggaagc ggcctagctt cctgtgtggt caccagagctt actgctgtgt agacttagca
 3901 ccaagctgct aggtctggc aaaaacgccc accagagcgg caacaaacag tctgggtccc
 3961 cagctcgcct tgggtacttg ggaacccagc gctctgttga ggggcccct cctgaagaaag
 4021 gaactctcag ggcattctga gggctggagct atagataata ataataataa taataataat
 4081 ggccacaggg atcgacactt cactgatgtc caagtgtgtt gc taagtgtt ctacgacact
 4141 tctgtctatc aggaatgact cagagagctga ggtctctgac acccaaaac acgtgcccac
 4201 accacactg ttaaaacggt gctgtgtctg aggggtgaaa gcaataaaga gccaaagtgc
 4261 cctctgaggt gagaacaggg ctcggcttta aggaagctga agtctgggtt agcttgttta
 4321 ggttacaaga agctcgtctt gtcacagctc agtgacacaa gctcctctag ctaaggtccc
 4381 cggggtctcg gactgtctag gctgagagca gggactcaac tggctctcca gctcttggt
 4441 aggaagagga aggaattctg cctctattct ccagtggaga gactcggctt cagcttggtg
 4501 tagagatgct aagcctctgt ccaaggtccc tctgctctcc tcaaggtggg cagctctcac
 4561 cagccacagt taagccaaag cccccaacct gctctccacc gtcctggcag aagagctctt
 4621 gctgtctgct cccaagagcg tctctctcag cctggctgct agggaggggt ggcctctgtg
 4681 tccacagctc ttgaataagt gcaacctttt cctctctat cctgtggtt cagctctgct
 4741 cctctgtgca ttaggaagat agatgggtga tctctctct tatgtctctt tctcaacata
 4801 gcaagattca ttagggagc taactctagt ggtgtgtgtt aatgcagag ggaatgcac
 4861 ccacattccc agtagggag tctggtgac caataaactg tgcctctctt actcaaaaaa
 4921 aaaaa

SHIP-1 shRNA 1
 SHIP-1 shRNA 2
 SHIP-1 siRNA H1
 SHIP-1 siRNA H2

FIG. 4

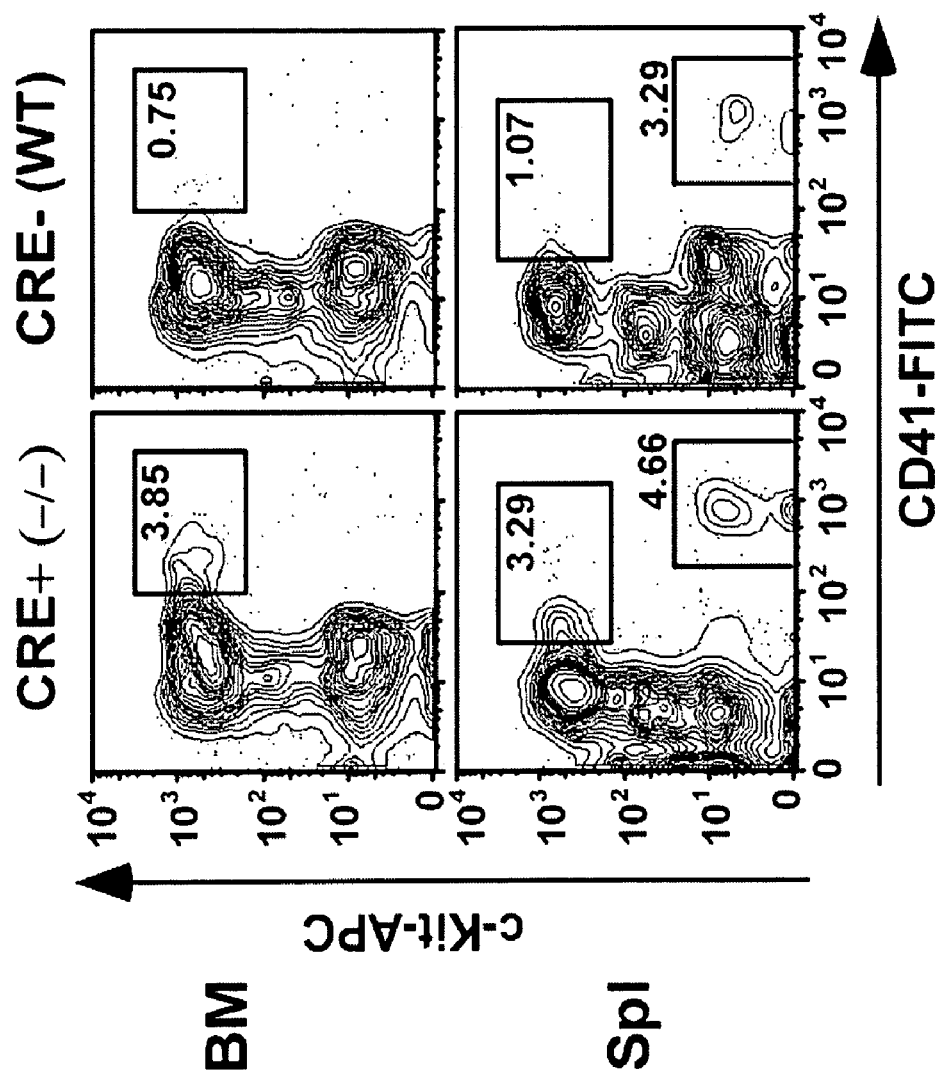

FIG. 5A

FIG. 5B-1

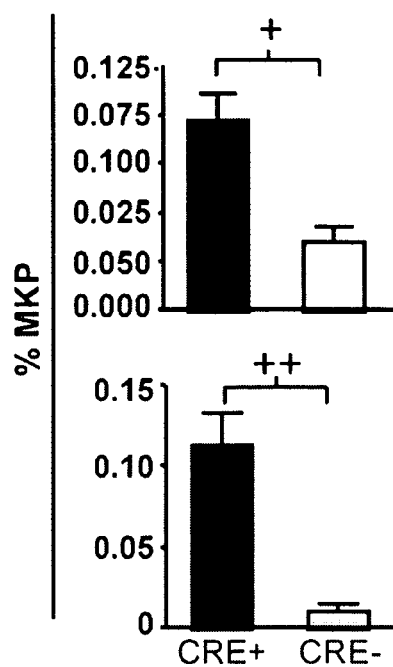

FIG. 5B-2

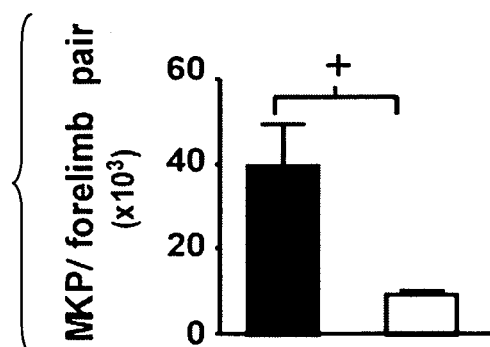
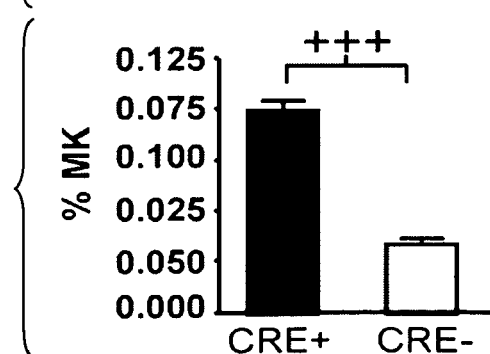

FIG. 5B-3



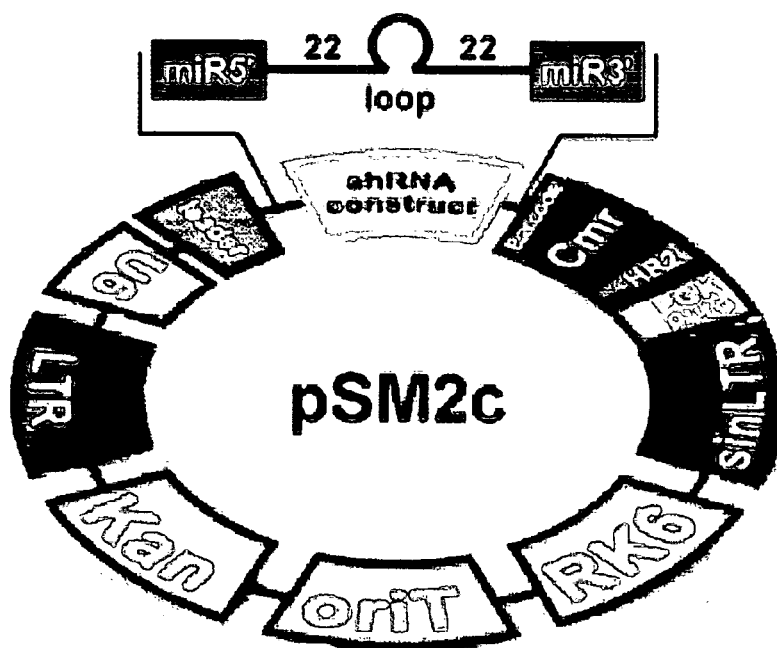

FIG. 6

siRNA Knockdown in NKL Cells

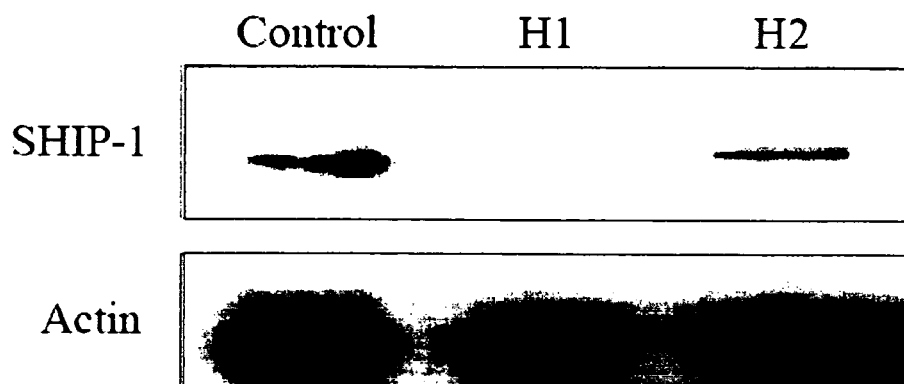

FIG. 7

1

SHIP-DEFICIENCY TO INCREASE MEGAKARYOCYTE PROGENITOR PRODUCTION

CROSS-REFERENCE TO RELATED APPLICATIONS

The present application is a continuation-in-part of U.S. application Ser. No. 10/904,667, filed Nov. 22, 2004, which claims the benefit of U.S. Provisional Application Ser. No. 60/481,677, filed Nov. 20, 2003, each of which is hereby incorporated by reference herein in its entirety, including any figures, tables, nucleic acid sequences, amino acid sequences, and drawings.

GOVERNMENT SUPPORT

The subject matter of this application has been supported by research grants from the Leukemia and Lymphoma Society of America and the National Institutes of Health under grant numbers HL072523 and CA087989. Accordingly, the government may have certain rights in this invention.

The Sequence Listing for this application is on duplicate compact discs labeled "Copy 1" and "Copy 2." Copy 1 and Copy 2 each contain only one file named "Jun06.5T25.txt" which was created on Jun. 7, 2006, and is 52 KB. The entire contents of each of the computer discs are incorporated herein by reference in their entirety.

BACKGROUND OF THE INVENTION

Platelets are critical for blood clotting. However, in various human anemias, and in bone marrow transplant patients, platelets and the megakaryocytes they are derived from can drop below a critical threshold that is required to maintain normal clotting. This can require platelet transfusions that are very expensive and which place the patient at risk for infection by blood-borne pathogens (e.g. HIV, HepB and C).

SH2-containing-5' inositol phosphatase-1 (SHIP) can catalyze the removal of the 5' phosphate group from $PI_{(3,4,5)}P_3$ (PIP3) (Damen, J. E. et al. *Proc Natl Acad Sci USA*, 1996, 93:1689-1693). In this manner, SHIP regulates survival and proliferation of various hematopoietic cell types. The numbers of myeloid cells and osteoclasts are increased in SHIP-deficient mice due to enhanced activity of the phosphatidylinositol 3-kinase (PI3K)/Akt signaling pathway that promotes their survival (Takeshita, S. et al. *Nat. Med.*, 2002, 8:943-949; Helgason, C. D. et al. *Genes Dev.*, 1998, 12:1610-1620; Liu, Q. et al. *Genes Dev.*, 1999, 13:786-791).

Furthermore, the present inventors have shown that the number of natural killer cells are increased in SHIP-deficient mice resulting in an enhancement of engraftment of allogeneic hematopoietic stem cell grafts (Wang, J. W. et al. *Science*, 2002, 295:2094-2097). SHIP is also known to influence signaling pathways downstream of receptors for chemokines and cytokines involved in megakaryocytopoiesis and thrombopoiesis, such as Stromal-cell-derived-Factor 1 (SDF-1/CXCL-12) (Wang, J. F. et al. *Blood*, 1998, 92:756-764; Hamada, T. et al. *J Exp Med.*, 1998, 188:539-548; Hattori, K. et al. *Blood*, 2001, 97:3354-3360; Avecilla, S. T. et al., *Nat. Med.*, 2004, 10:64-71; Chemock, R. D. et al. *Blood*, 2001, 97:608-615), interleukin-3 (Liu, L. et al. *Mol Cell Biol.*, 1994, 14:6926-6935), and thrombopoietin (TPO) (Lok, S. et al. *Nature*, 1994, 369:565-568; Drachman, J. G. et al. *Proc Natl Acad Sci USA*, 1997, 94:2350-2355). SHIP is phosphorylated after TPO binding to its receptor, c-mpl, leading to activation of PI3K that promotes cycling of megakaryocytes (MK)

2

(Drachman, J. G. et al. *Proc Natl Acad Sci USA*, 1997, 94:2350-2355; Drachman, J. G. et al. *Blood*, 1997, 89:483-492; Geddis, A. E. et al. *J Biol. Chem.*, 2001, 276:34473-34479). TPO influences MK development by controlling their proliferation, differentiation, survival and endoduplication (Kaushansky, K. et al. *Nature*, 1994, 369:568-571). Circulating platelets sequester free TPO, and thereby limit megakaryocytopoiesis during steady-state hematopoiesis (Kaushansky, K. *N Engl J. Med.*, 1998, 339:746-754). Furthermore, SDF-1/CXCL12 induces transendothelial MK migration and platelet production in vitro (Wang, J. F. et al. *Blood*, 1998, 92:756-764; Hamada, T. et al. *J Exp Med.*, 1998, 188:539-548) and in vivo (Hattori, K. et al. *Blood*, 2001, 97:3354-3360). The present inventors have also shown that it enhances human thrombocytopoiesis in xenotransplanted NOD/SCID mice (Perez, L. E. et al. *Exp Hematol.*, 2004, 32:300-307). SHIP-deficient myeloid progenitors exhibit enhanced chemotaxis towards SDF-1/CXCL-12, indicating SHIP influences signaling downstream of CXCR-4 (Kim, C. H. et al. *J Clin Invest.*, 1999, 104:1751-1759). In addition, SHIP has been shown to regulate PIP3 levels after thrombin or collagen activation of platelets (Giuriato, S. et al. *J Biol. Chem.*, 1997, 272:26857-26863; Giuriato, S. et al. *Biochem J.*, 2003, 376:199-207).

Thus, the present inventors hypothesized that SHIP may also be involved in the regulation of megakaryocytopoiesis and platelet production in vivo. It has been reported that colony forming-unit megakaryocyte (CFU-Mk) are decreased in SHIP^{-/-} bone marrow (BM) (Moody, J. L. et al. *Blood*, 2004, 103:4503-10).

A naturally occurring gene-silencing mechanism triggered by double-stranded RNA (dsRNA), designated as small interfering RNA (siRNA), has emerged as a very important tool to suppress or knock down gene expression in many systems. RNA interference is triggered by dsRNA that is cleaved by an RNase-III-like enzyme, Dicer, into 21-25 nucleotide fragments with characteristic 5' and 3' termini (Provost, P. D. et al. *Embo J*, 2002, 21:5864). These siRNAs act as guides for a multi-protein complex, including a PAZ/PIWI domain containing the protein Argonaute2, that cleaves the target mRNA (Hammond, S. M. et al. *Science*, 2001, 293:1146-1150). These gene-silencing mechanisms are highly specific and potent and can potentially induce inhibition of gene expression throughout an organism. The short interference RNA (siRNA) approach has proven effective in silencing a number of genes of different viruses (Fire, A. *Trends Genet.*, 1999, 15:358-363).

RNA interference (RNAi) is a polynucleotide sequence-specific, post-transcriptional gene silencing mechanism effected by double-stranded RNA that results in degradation of a specific messenger RNA (mRNA), thereby reducing the expression of a desired target polypeptide encoded by the mRNA (see, e.g., WO 99/32619; WO 01/75164; U.S. Pat. No. 6,506,559; Fire et al., *Nature* 391:806-11 (1998); Sharp, *Genes Dev.* 13:139-41 (1999); Elbashir et al. *Nature* 411:494-98 (2001); Harborth et al., *J. Cell Sci.* 114:4557-65 (2001)). RNAi is mediated by double-stranded polynucleotides, such as double-stranded RNA (dsRNA), having sequences that correspond to exonic sequences encoding portions of the polypeptides for which expression is compromised. RNAi reportedly is not effected by double-stranded RNA polynucleotides that share sequence identity with intronic or promoter sequences (Elbashir et al., 2001). RNAi pathways have been best characterized in *Drosophila* and *Caenorhabditis elegans*, but "small interfering RNA" (siRNA) polynucleotides that interfere with expression of specific polynucleotides in higher eukaryotes such as mammals (including

humans) have also been considered (e.g., Tuschl, 2001 *Chem-biochem.* 2:239-245; Sharp, 2001 *Genes Dev.* 15:485; Bernstein et al., 2001 *RNA* 7:1509; Zamore, 2002 *Science* 296:1265; Plasterk, 2002 *Science* 296:1263; Zamore 2001 *Nat. Struct. Biol.* 8:746; Matzke et al., 2001 *Science* 293:1080; Scadden et al., 2001 *EMBO Rep.* 2:1107).

According to a current non-limiting model, the RNAi pathway is initiated by ATP-dependent cleavage of long dsRNA into double-stranded fragments of about 18-27 (e.g., 19, 20, 21, 22, 23, 24, 25, 26, etc.) nucleotide base pairs in length, called small interfering RNAs (siRNAs) (see review by Hutvagner et al., *Curr. Opin. Gen. Dev.* 12:225-32 (2002); Elbashir et al., 2001; Nyknen et al., *Cell* 107:309-21 (2001); Zamore et al., *Cell* 101:25-33 (2000)). In *Drosophila*, an enzyme known as "Dicer" cleaves the longer double-stranded RNA into siRNAs; Dicer belongs to the RNase III family of dsRNA-specific endonucleases (WO 01/68836; Bernstein et al., *Nature* 409:363-66 (2001)). Further, according to this non-limiting model, the siRNA duplexes are incorporated into a protein complex, followed by ATP-dependent unwinding of the siRNA, which then generates an active RNA-induced silencing complex (RISC) (WO 01/68836). The complex recognizes and cleaves a target RNA that is complementary to the guide strand of the siRNA, thus interfering with expression of a specific protein (Hutvagner et al., supra).

In *C. elegans* and *Drosophila*, RNAi may be mediated by long double-stranded RNA polynucleotides (WO 99/32619; WO 01/75164; Fire et al., 1998; Clemens et al., *Proc. Natl. Acad. Sci. USA* 97:6499-6503 (2000); Kiselow et al., *Biochem. J.* 363:1-5 (2002); see also WO 01/92513 (RNAi-mediated silencing in yeast)). In mammalian cells, however, transfection with long dsRNA polynucleotides (i.e., greater than 30 base pairs) leads to activation of a non-specific sequence response that globally blocks the initiation of protein synthesis and causes mRNA degradation (Bass, *Nature* 411:428-29 (2001)). Transfection of human and other mammalian cells with double-stranded RNAs of about 18-27 nucleotide base pairs in length interferes in a sequence-specific manner with expression of particular polypeptides encoded by messenger RNAs (mRNA) containing corresponding nucleotide sequences (WO 01/75164; Elbashir et al., 2001; Elbashir et al., *Genes Dev.* 15:188-200 (2001)); Harborth et al., *J. Cell Sci.* 114:4557-65 (2001); Carthew et al., *Curr. Opin. Cell Biol.* 13:244-48 (2001); Mailand et al., *Nature Cell Biol. Advance Online Publication* (Mar. 18, 2002); Mailand et al. 2002 *Nature Cell Biol.* 4:317).

siRNA may offer certain advantages over other polynucleotides known to the art for use in sequence-specific alteration or modulation of gene expression to yield altered levels of an encoded polypeptide product. These advantages include lower effective siRNA polynucleotide concentrations, enhanced siRNA stability, and shorter siRNA oligonucleotide lengths relative to such other polynucleotides (e.g., antisense, ribozyme or triplex polynucleotides). By way of a brief background, "antisense" polynucleotides bind in a sequence-specific manner to target nucleic acids, such as mRNA or DNA, to prevent transcription of DNA or translation of the mRNA (see, e.g., U.S. Pat. No. 5,168,053; U.S. Pat. No. 5,190,931; U.S. Pat. No. 5,135,917; U.S. Pat. No. 5,087,617; see also, e.g., Clusel et al., 1993 *Nucl. Acids Res.* 21:3405-11, describing "dumbbell" antisense oligonucleotides). "Ribozyme" polynucleotides can be targeted to an RNA transcript and are capable of catalytically cleaving such transcripts, thus impairing translation of mRNA (see, e.g., U.S. Pat. No. 5,272,262; U.S. Pat. No. 5,144,019; and U.S. Pat. Nos. 5,168,053, 5,180,818, 5,116,742 and 5,093,246; U.S. Ser. No. 2002/193579). "Triplex" DNA molecules refers

to single DNA strands that bind duplex DNA to form a colinear triplex molecule, thereby preventing transcription (see, e.g., U.S. Pat. No. 5,176,996, describing methods for making synthetic oligonucleotides that bind to target sites on duplex DNA). Such triple-stranded structures are unstable and form only transiently under physiological conditions. Because single-stranded polynucleotides do not readily diffuse into cells and are therefore susceptible to nuclease digestion, development of single-stranded DNA for antisense or triplex technologies often requires chemically modified nucleotides to improve stability and absorption by cells. siRNAs, by contrast, are readily taken up by intact cells, are effective at interfering with the expression of specific polynucleotides at concentrations that are several orders of magnitude lower than those required for either antisense or ribozyme polynucleotides, and do not require the use of chemically modified nucleotides.

Due to its advantages, RNAi has been applied as a target validation tool in research and as a potential strategy for in vivo target validation and therapeutic product development (Novina, C. D. and Sharp, P. A., *Nature*, 2004, 430:161-164). In vivo gene silencing with RNAi has been reported using viral vector delivery and high-pressure, high-volume intravenous (i.v.) injection of synthetic iRNAs (Scherr, M. et al. *Oligonucleotides*, 2003, 13:353-363; Song, E. et al. *Nature Med.*, 2003, 347-351). In vivo gene silencing has been reported after local direct administration (intravitreal, intranasal, and intrathecal) of siRNAs to sequestered anatomical sites in various models of disease or injury, demonstrating the potential for delivery to organs such as the eye, lungs, and central nervous system (Reich, S. J. et al. *Mol. Vis.*, 2003, 9:210-216; Zhang, X. et al. *J. Biol. Chem.*, 2004, 279:10677-10684; Dorn, G. et al. *Nucleic Acids Res.*, 2004, 32, e49). Silencing of endogenous genes by systemic administration of siRNAs has also been demonstrated (Soutschek, J. et al. *Nature*, 2004, 432:173-178). It has been shown that siRNAs delivered systemically in a liposomal formulation can silence the disease target apolipoprotein B (ApoB) in non-human primates (Zimmermann T. S. et al., *Nature*, 2006, 441:111-114).

BRIEF SUMMARY OF THE INVENTION

The unexpected observations below provide the basis for this invention, which is directed to a method of increasing the yield of megakaryocytes and megakaryocyte progenitors through the inhibition of SHIP gene function.

As indicated above, SHIP influences signals downstream of cytokine and chemokine receptors that play a role in megakaryocytopoiesis, including the receptors for thrombopoietin and Stromal-cell-derived-Factor 1/CXCL-12. Herein, the present inventors show that two separate strains of mice with different SHIP mutations exhibit profound increases in megakaryocyte progenitors (MKP; Lin⁻cKit⁺CD41⁺) and megakaryocytes (MK; Lin⁻cKit⁺CD41⁺) in the hematopoietic compartment. However, despite increased MKP and MK numbers, platelet production is significantly lower in SHIP-deficient mice. These findings demonstrate that SHIP is a key regulator of signaling pathways that control megakaryocytopoiesis in vivo.

Mice that lack expression of a SHIP gene exhibit increased levels of both megakaryocyte progenitors and megakaryocytes in the bone marrow and spleen. In fact, megakaryocytes, the immediate precursor of platelets, are increased in the periphery of SHIP-deficient mice approximately 10- to 100-fold. Therefore, methods that inhibit SHIP expression, its enzymatic activity, or its signaling functions could be used in

human patients in vivo to temporarily increase megakaryocytes during periods when their platelets drop below numbers sufficient to promote normal blood clotting. In a similar way, SHIP expression or activity could be used to increase the yield of megakaryocytes and megakaryocyte progenitors in ex vivo expansion regimens that use human growth factors.

One embodiment of the invention is a method for increasing the yield of megakaryocytes or megakaryocyte progenitors in a patient, in vivo, comprising the steps of administering a therapeutically effective amount of a substance that inhibits SHIP function (a SHIP inhibitor) to the patient. The SHIP inhibiting substance can be, for example, one or more of the following: interfering RNA, antisense oligonucleotides, ribozymes, DNazymes, nucleic acid modifiers, PNAs, non-standard nucleic acids, aptamers, decoys, oligonucleotide-based gene regulation, or dominant/negative mutants.

Another embodiment relates to a method for increasing the yield of megakaryocytes or megakaryocyte progenitors in a sample in vitro (e.g., a sample obtained from a patient ex vivo), comprising providing a sample containing target cells and contacting the target cells in vitro with an efficacious amount of a substance that inhibits SHIP function. The SHIP inhibiting substance can be, for example, one or more of the following: interfering RNA, antisense oligonucleotides, ribozymes, DNazymes, nucleic acid modifiers, PNAs, non-standard nucleic acids, aptamers, decoys, oligonucleotide-based gene regulation, and dominant/negative mutants. Target cells include megakaryocytes and/or megakaryocyte progenitors. The sample can be any composition containing megakaryocytes and/or megakaryocyte progenitors. For example, the sample can be a biological sample obtained from a patient (such as peripheral blood, bone marrow, spleen, or other tissue or fluid containing megakaryocytes and/or megakaryocyte progenitors), or a cell culture. Thus, the step of providing a sample containing target cells can comprise harvesting a sample from a patient.

Another embodiment of the invention relates to a method for improving haematopoietic recovery in a patient in need thereof, comprising administering a therapeutically effective amount of a substance that inhibits SHIP function to the patient. The SHIP inhibiting substance can be, for example, one or more of the following: interfering RNA, antisense oligonucleotides, ribozymes, DNazymes, nucleic acid modifiers, PNAs, non-standard nucleic acids, aptamers, decoys, oligonucleotide-based gene regulation, and dominant/negative mutants. Target cells include megakaryocytes and/or megakaryocyte progenitors.

Another embodiment of the invention relates to a method for improving haematopoietic recovery in a patient in need thereof, ex vivo, comprising harvesting target cells from a patient, contacting the target cells with an efficacious amount of a substance that inhibits SHIP function, and delivering (e.g., re-infusing) the expanded target cells back into the patient. The target cells are chosen from among megakaryocytes and/or megakaryocyte progenitors.

BRIEF DESCRIPTION OF THE DRAWINGS

FIGS. 1A, 1B-1, 1B-2, 1B-3, 1C-1, 1C-2, 1C-3, 1D, and 1E show increased numbers of MKP and MK in SHIP-deficient mice. FIG. 1A shows results of flow cytometric analysis of bone marrow (BM), peripheral blood (PB) and spleen of SHIP^{-/-} (-/-) and SHIP^{ΔIP/ΔIP} (ΔIP/ΔIP) and their respective WT littermates. Shown is a representative flow cytometry plot of c-Kit vs. CD41 after gating on live cells and Lin⁻ cells. MKP are in the upper right quadrant and MK in the lower right quadrant. Percentages for each population are indicated

on the plot. FIGS. 1B-1, 1B-2, and 1B-3 show absolute numbers of MKP (Lin⁻cKit⁺CD41⁺) in BM (sum for 2 femurs+2 tibias), intact spleen, and PB. FIGS. 1C-1, 1C-2, and 1C-3 show absolute numbers of MK (Lin⁻cKit⁺CD41⁺) in BM (sum for 2 femurs+2 tibias), intact spleen, and PB. The bar graphs show the different SHIP-deficient models in black and their respective WT littermates in gray. (n≥3 mice/genotype). Statistical significance was assessed using the two-tailed Student t-test, **p≤0.0001, *p<0.0005, ++p<0.005, +p<0.05. FIGS. 1D and 1E show hematoxylin-eosin (H & E) staining of SHIP^{ΔIP/ΔIP} and WT spleen section, and SHIP^{-/-} and WT BM section, respectively. The images were photographed at 40× (spleen) and 63× (BM) magnification.

FIG. 2 shows the human SHIP cDNA sequence (GenBank accession no. NM_005541).

FIGS. 3A and 3B show mouse SHIP amino acid and cDNA sequences (GenBank accession no. NM_10566).

FIG. 4 shows the human SHIP cDNA sequence with the targets for siRNA sequence H1 (SEQ ID NO:16), siRNA sequence H2 (SEQ ID NO:17), shRNA 63332 (SEQ ID NO:18), and shRNA 63331 (SEQ ID NO:19) in boxes.

FIGS. 5A, 5B-1, 5B-2, and 5B-3 demonstrate a significant increase in the percentage of MKP cells in SHIP-ablated BM and spleen. MxCre⁺ and MxCre⁻ mice with floxed SHIP alleles were treated with polyIC 3 times prior to being analyzed. FIG. 5A shows representative FACS plots showing detection of and MK and MKP in the BM and spleen of MxCre⁺ and MxCre⁻ mice after treatment. FIGS. 5B-1 shows the percentage of MKP in BM (top), spleen (Spl) (bottom) and of SHIP-ablated (black) and WT (grey) mice. FIGS. 5B-2 shows the absolute number of MKP cells in BM (per femur and tibia pair). FIGS. 5B-3 shows the percentage of MK found in the spleen. Data was acquired on a FACS Calibur with CellQuest software (BD Biosciences, San Jose, Calif.), and analyzed with FlowJo. Significance was established using the unpaired student t test (Prism 4). +++p<0.0005, ++p<0.005, and +p<0.05. (mean±SEM, n≥3).

FIG. 6 is a general vector map representing shRNA 63332 and shRNA 63331.

FIG. 7 is a Western blot demonstrating SHIP knockdown in NK cell lines using siRNA sequence H1 (SEQ ID NO:16) and siRNA sequence H2 (SEQ ID NO:17). Actin was used as the control. As shown in FIG. 7, H1 was more effective at silencing SHIP.

BRIEF DESCRIPTION OF THE SEQUENCES

SEQ ID NO:1 is the human SHIP cDNA sequence (GenBank accession nos. NM_005541 and NM_001017915) (FIG. 2).

SEQ ID NO:2 is the mouse SHIP cDNA sequence (GenBank accession no. NM_10566) (FIG. 3).

SEQ ID NOs:3-15 are examples of target regions within the human SHIP open reading frame.

SEQ ID NOs:16-17 are siRNA sequences (designated H1 and H2, respectively) that have been identified as effective at SHIP knockdown in human NK cell lines.

SEQ ID NOs:18-19 are shRNA sequences (designated 63332 and 63331, respectively) targeting human SHIP, including the loop and termini portions of the shRNA.

SEQ ID NOs:20-21 are the target sequences within human SHIP for shRNA 6332 (SEQ ID NO:18) and shRNA 63331 (SEQ ID NO:19), respectively.

DETAILED DESCRIPTION OF THE INVENTION

As described in detail in the Examples, BM of SHIP-deficient mice exhibit increased numbers of megakaryocyte

progenitors (MKP) (Lin⁻, c-Kit⁺, CD41⁺), but decreased numbers of MK (Lin⁻, c-Kit⁺, CD41⁺). In addition, the present inventors observed expanded numbers of both MKP and MK in SHIP-deficient spleens. Peripheral blood (PB) of SHIP-deficient mice also contains increased numbers of MK relative to WT controls. However, platelet levels in the PB of SHIP-deficient mice were not significantly altered relative to WT controls.

The invention is based on a method of modulating megakaryocytes and their progenitors, as a significant leap forward in the treatment of various human anemias. The present inventors reasoned that the identification of a novel gene involved in megakaryocyte production would lead to increased efficacy of current treatments. The clinical potential of such an approach is significant, as it allows for modulation of a gene-specific determinate of megakaryocyte production.

One embodiment of the invention is a method of increasing the yield of megakaryocytes in a patient, in vivo, comprising the steps of administering a therapeutically effective amount of a substance that inhibits SHIP function to the patient. The SHIP inhibiting substance can be, for example, one or more of the following: interfering RNA, antisense oligonucleotides, ribozymes, DNazymes, nucleic acid modifiers, PNAs, non-standard nucleic acids, aptamers, decoys, oligonucleotide based gene regulation, or dominant/negative mutants.

Another embodiment relates to a method of increasing the yield of megakaryocytes in a sample in vitro (e.g., a sample obtained from a patient ex vivo), comprising providing a sample containing target cells and contacting the target cells in vitro with an efficacious amount of a substance that inhibits SHIP function. The SHIP inhibiting substance can be, for example, one or more of the following: interfering RNA, antisense oligonucleotides, ribozymes, DNazymes, nucleic acid modifiers, PNAs, non-standard nucleic acids, aptamers, decoys, oligonucleotide-based gene regulation, and dominant/negative mutants. Target cells include megakaryocytes and/or megakaryocyte progenitors. The sample can be any composition containing megakaryocytes and/or megakaryocyte progenitors. For example, the sample can be a biological sample obtained from a patient (such as peripheral blood, bone marrow, spleen, or other tissue or fluid containing megakaryocytes and/or megakaryocyte progenitors), or a cell culture. Thus, the step of providing a sample containing target cells can comprise harvesting a sample from a patient. Optionally, the method of the invention further comprises detecting the presence of megakaryocytes or their progenitors in the sample before, during, and/or after administration of the SHIP inhibitor. Optionally, the method of the invention further comprises isolating the megakaryocytes or their progenitors from the sample. Isolation of the cells may be carried out before, during, and/or after detection of the megakaryocytes or megakaryocyte progenitors within the sample.

Methods for detecting megakaryocytes and their progenitors are known in the art (see, for example, Nakorn T. N. et al., *Proc. Natl. Acad. Sci. USA*, 2003, 100:205-210; Bruno E. and R. Hoffman., *Semin. Hematol.*, 1998, 35(3):183-191; Ivanyi J. L. et al., *Act Histochem.*, 1993, 95(1):79-88; Vannucchi A. S. et al., *Blood*, 2000, 95:2559-2568; Boque C. et al., *J. Clinical Pathology*, 1989, 42:982-984; Long M. W. and C. H. Heffner, *Exp. Hematol.*, 1998, 16(1):62-70; Bruno E. et al., *Exp. Hematol.*, 1996, 24(4):552-558; Long M. W. et al., *J. Clin. Invest.*, 1998, 82(5):1779-1786; U.S. patent publication US 2005/0003471 A1, Wang et al., each of which are incorporated herein by reference in their entirety). For example, megakaryocytes may be detected based on cell surface markers (such as CD9, CD41, CD61, actin, FVIIIIRAg) and optionally separated using flow cytometry.

Another embodiment of the invention relates to a method for improving haematopoietic recovery in a patient in need thereof, comprising administering a therapeutically effective amount of a substance that inhibits SHIP function to the patient. The SHIP inhibiting substance can be, for example, one or more of the following: interfering RNA, antisense oligonucleotides, ribozymes, DNazymes, nucleic acid modifiers, PNAs, non-standard nucleic acids, aptamers, decoys, oligonucleotide-based gene regulation, and dominant/negative mutants. Target cells include megakaryocytes and/or megakaryocyte progenitors.

Another embodiment of the invention relates to a method for improving haematopoietic recovery in a patient in need thereof, ex vivo, comprising harvesting target cells from a patient, contacting the target cells with an efficacious amount of a substance that inhibits SHIP function, and delivering (e.g., re-infusing) the expanded target cells back into the patient. The target cells include megakaryocytes and/or megakaryocyte progenitors. Optionally, the method of the invention further comprises isolating the megakaryocytes or their progenitors from the sample before, during, and/or after administration of the SHIP inhibitor. Isolation of the cells may be carried out before, during and/or after detection of the megakaryocytes or megakaryocyte progenitors within the sample.

As used herein, the term "SHIP" refers to hematopoietic-specific SH2-containing inositol-5-phosphatase-1, which catalyzes the removal of the 5' phosphate group from PI_(3,4,5)P₃ (PIP₃) and inositol 1,3,4,5-tetrakisphosphate (IP₄). SHIP, which is also known in the scientific literature as SHIP-1, SHIP1, SHIP1, and SHIP-I was also the subject of Helgason, et al., *Genes Dev.*, 1998, 12(11):1610-1620; Huber et al., *Proc. Natl. Aca. Sci. USA*, 1998, 95(19):11330-11335; Liu et al., *Genes Dev.*, 1999, 13(7):789-791; Liu et al.; *J. Exp. Med.*, 1998, 188(7):1333-1342; Rohrschneider et al., *Genes & Development*, 2000, 14:505-520, U.S. Pat. No. 6,090,621 (Kavanaugh et al.), PCT publication WO 9710252A1 (Rohrschneider, L. R.), and PCT publication WO 9712039A2 (Krystal, G.). The nucleotide sequences of mouse SHIP and human SHIP, for example, have been publicly available for several years (GenBank Accession Numbers NM_10566 and NM_005541, respectively, on the National Center for Biotechnology Information (NCBI) database).

The terms "inhibitor of SHIP", "SHIP inhibitor", and "SHIP inhibiting substance" are used herein interchangeably to refer to any molecule that decreases the activity of SHIP (inositol phosphatase activity) or decreases the protein level of SHIP. Thus, a SHIP inhibitor can be a small molecule that decreases activity of SHIP, e.g., by interfering with interaction of the inositol phosphatase with another molecule, e.g., its substrate. The SHIP inhibitor can also be a small molecule that decreases expression of the gene encoding the inositol phosphatase. An inhibitor can also be an interfering RNA molecule, antisense oligonucleotide, a ribozyme, an antibody, or a dominant negative mutant of SHIP. Dominant negative mutants of SHIP have been developed (Gupta N. et al., *J. Exp. Med.*, 1997, 186(3):473-478; and Tridandapani S. et al., *J. Immunol.*, 2002, 169(8):4370-4378, which are each incorporated herein by reference in their entirety). A "direct inhibitor" of SHIP is an inhibitor that interacts with the SHIP enzyme, or substrate thereof, or with a nucleic acid encoding SHIP (e.g., the SHIP gene or its mRNA) or its regulatory sequences. An "indirect inhibitor" of SHIP is an inhibitor that interacts upstream or downstream of the SHIP enzyme in the regulatory pathway, and which does not interact with the enzyme or substrate thereof or with a nucleic acid encoding SHIP or its regulatory sequences.

The methods of the invention can further include a step of determining the amount or concentration of megakaryocytes or megakaryocyte progenitors in vitro (e.g., in a sample) or in vivo (e.g., in a mammal) before introduction of the SHIP inhibitor, after introduction of the SHIP inhibitor, or both. The terms “detecting”, “detection”, “analyzing”, “analysis”, and other grammatical variations thereof (e.g., “detecting megakaryocytes,” etc.) refer to any quantitative, semi-quantitative, or qualitative method for determining an analyte in general, and a megakaryocyte or megakaryocyte progenitor in particular. For example, a method that merely detects the presence or absence of a megakaryocyte or its progenitor in a samples lies within the scope of the term, as do methods that provide data as to the amount or concentration of the cells in the sample.

As used herein, the term “polypeptide” refers to any polymer comprising any number of amino acids, and is interchangeable with “protein”, “gene product”, and “peptide”.

As used herein, the term “nucleoside” refers to a molecule having a purine or pyrimidine base covalently linked to a ribose or deoxyribose sugar. Exemplary nucleosides include adenosine, guanosine, cytidine, uridine and thymidine.

The term “nucleotide” refers to a nucleoside having one or more phosphate groups joined in ester linkages to the sugar moiety. Exemplary nucleotides include nucleoside monophosphates, diphosphates and triphosphates. The terms “polynucleotide” and “nucleic acid molecule” are used interchangeably herein and refer to a polymer of nucleotides joined together by a phosphodiester linkage between 5' and 3' carbon atoms. The terms “nucleic acid” or “nucleic acid sequence” encompass an oligonucleotide, nucleotide, polynucleotide, or a fragment of any of these, DNA or RNA of genomic or synthetic origin, which may be single-stranded or double-stranded and may represent a sense or antisense strand, peptide nucleic acid (PNA), or any DNA-like or RNA-like material, natural or synthetic in origin. As will be understood by those of skill in the art, when the nucleic acid is RNA, the deoxynucleotides A, G, C, and T are replaced by ribonucleotides A, G, C, and U, respectively.

As used herein, the term “RNA” or “RNA molecule” or “ribonucleic acid molecule” refers generally to a polymer of ribonucleotides. The term “DNA” or “DNA molecule” or “deoxyribonucleic acid molecule” refers generally to a polymer of deoxyribonucleotides. DNA and RNA molecules can be synthesized naturally (e.g., by DNA replication or transcription of DNA, respectively). RNA molecules can be post-transcriptionally modified. DNA and RNA molecules can also be chemically synthesized. DNA and RNA molecules can be single-stranded (i.e., ssRNA and ssDNA, respectively) or multi-stranded (e.g., double stranded, i.e., dsRNA and dsDNA, respectively). Based on the nature of the invention, however, the term “RNA” or “RNA molecule” or “ribonucleic acid molecule” can also refer to a polymer comprising primarily (i.e., greater than 80% or, preferably greater than 90%) ribonucleotides but optionally including at least one non-ribonucleotide molecule, for example, at least one deoxyribonucleotide and/or at least one nucleotide analog.

As used herein, the term “nucleotide analog”, also referred to herein as an “altered nucleotide” or “modified nucleotide” refers to a non-standard nucleotide, including non-naturally occurring ribonucleotides or deoxyribonucleotides. Preferred nucleotide analogs are modified at any position so as to alter certain chemical properties of the nucleotide yet retain the ability of the nucleotide analog to perform its intended function.

As used herein, the term “RNA analog” refers to a polynucleotide (e.g., a chemically synthesized polynucleotide) having at least one altered or modified nucleotide as com-

pared to a corresponding unaltered or unmodified RNA but retaining the same or similar nature or function as the corresponding unaltered or unmodified RNA. As discussed above, the oligonucleotides may be linked with linkages which result in a lower rate of hydrolysis of the RNA analog as compared to an RNA molecule with phosphodiester linkages. Exemplary RNA analogues include sugar- and/or backbone-modified ribonucleotides and/or deoxyribonucleotides. Such alterations or modifications can further include addition of non-nucleotide material, such as to the end(s) of the RNA or internally (at one or more nucleotides of the RNA). An RNA analog need only be sufficiently similar to natural RNA that it has the ability to mediate (mediates) RNA interference or otherwise reduce target gene expression.

The terms “operably-linked” or “operatively-linked” are used herein interchangeably to refer to an arrangement of flanking sequences wherein the flanking sequences so described are configured or assembled so as to perform their usual function. Thus, a flanking sequence operably-linked to a coding sequence may be capable of effecting the replication, transcription and/or translation of the coding sequence. For example, a coding sequence is operably-linked to a promoter when the promoter is capable of directing transcription of that coding sequence. A flanking sequence need not be contiguous with the coding sequence, so long as it functions correctly. Thus, for example, intervening untranslated yet transcribed sequences can be present between a promoter sequence and the coding sequence, and the promoter sequence can still be considered “operably-linked” to the coding sequence. Each nucleotide sequence coding for a siRNA will typically have its own operably-linked promoter sequence.

The term “vector” is used to refer to any molecule (e.g., nucleic acid, plasmid, or virus) used to transfer coding information (e.g., a polynucleotide of the invention) to a host cell. The terms “expression vector” and “transcription vector” are used interchangeably to refer to a vector that is suitable for use in a host cell (e.g., a subject’s cell) and contains nucleic acid sequences that direct and/or control the expression of exogenous nucleic acid sequences. Expression includes, but is not limited to, processes such as transcription, translation, and RNA splicing, if introns are present.

As used herein, the term “RNA interference” (“RNAi”) refers to a selective intracellular degradation of RNA. RNAi occurs in cells naturally to remove foreign RNAs (e.g., viral RNAs). Natural RNAi proceeds via fragments cleaved from free dsRNA which direct the degradative mechanism to other similar RNA sequences. Alternatively, RNAi can be initiated by the hand of man, for example, to silence the expression of endogenous target genes, such as SHIP.

As used herein, the term “small interfering RNA” (“siRNA”) (also referred to in the art as “short interfering RNAs”) refers to an RNA (or RNA analog) comprising between about 10-50 nucleotides (or nucleotide analogs) which is capable of directing or mediating RNA interference.

As used herein, a siRNA having a “sequence sufficiently complementary to a target mRNA sequence to direct target-specific RNA interference (RNAi)” means that the siRNA has a sequence sufficient to trigger the destruction of the target mRNA (e.g., SHIP mRNA) by the RNAi machinery or process. “mRNA” or “messenger RNA” or “transcript” is single-stranded RNA that specifies the amino acid sequence of one or more polypeptides. This information is translated during protein synthesis when ribosomes bind to the mRNA.

As used herein, the term “cleavage site” refers to the residues, e.g., nucleotides, at which RISC* cleaves the target RNA, e.g., near the center of the complementary portion of

the target RNA, e.g., about 8-12 nucleotides from the 5' end of the complementary portion of the target RNA.

The term "dominant negative mutant" is art-recognized and refers to the mutant form of a wild-type protein that interferes with the function of the wild-type protein (e.g., by interacting with the wild-type protein). Thus, overexpression of the dominant negative mutant can be expected to interfere with the function of the wild-type version of the protein.

As used herein, the term "mismatch" refers to a basepair consisting of noncomplementary bases, e.g., not normal complementary G:C, A:T or A:U base pairs.

As used herein, the term "isolated" molecule (e.g., isolated nucleic acid molecule) refers to molecules which are substantially free of other cellular material, or culture medium when produced by recombinant techniques, or substantially free of chemical precursors or other chemicals when chemically synthesized.

As used herein, the term "in vitro" has its art recognized meaning, e.g., involving purified reagents or extracts, e.g., cell extracts. The term "in vivo" also has its art recognized meaning, e.g., involving living cells in an organism, e.g., immortalized cells, primary cells, and/or cell lines, in an organism.

A gene "involved in" or "associated with" a disorder includes a gene, the normal or aberrant expression or function of which affects or causes a disease or disorder or at least one symptom of the disease or disorder. The methods of the invention are useful in decreasing expression of SHIP in megakaryocytes and their progenitors in vitro or in vivo, consequently increasing their proliferation. Thus, the methods of the invention are useful in the treatment of human or non-human animal subjects suffering from, or at risk of developing, disorders associated with impaired megakaryocyte production.

The methods of the invention may include further steps. In some embodiments, a subject with the relevant condition or disease (e.g., disorders associated with impaired megakaryocyte production) is identified or a patient at risk for the condition or disease is identified prior to administration of the SHIP inhibitor. A patient may be someone who has not been diagnosed with the disease or condition (diagnosis, prognosis, and/or staging) or someone diagnosed with the disease or condition (diagnosis, prognosis, monitoring, and/or staging), including someone treated for the disease or condition (prognosis, staging, and/or monitoring). Alternatively, the person may not have been diagnosed with the disease or condition but suspected of having the disease or condition based either on patient history or family history, or the exhibition or observation of characteristic symptoms.

As used herein, an "effective amount" of a SHIP inhibitor (such as an interfering RNA, an antisense oligonucleotide, or a ribozyme, which selectively interferes with expression of SHIP) is that amount effective to bring about the physiological changes desired in the cells to which the SHIP inhibitor is administered in vitro (e.g., ex vivo) or in vivo. The term "therapeutically effective amount" as used herein, means that amount of SHIP inhibitor alone or in combination with another agent according to the particular aspect of the invention, that elicits the biological or medicinal response in cells (e.g., tissue(s)) that is being sought by a researcher, veterinarian, medical doctor or other clinician, which includes alleviation and/or prevention of the symptoms of the disease or disorder being treated. Preferably, suppression of SHIP function (e.g., by reduction of SHIP expression) results in increased megakaryocytopoiesis.

Various methods of the present invention can include a step that involves comparing a value, level, feature, characteristic,

property, etc. to a "suitable control", referred to interchangeably herein as an "appropriate control". A "suitable control" or "appropriate control" is any control or standard familiar to one of ordinary skill in the art useful for comparison purposes. In one embodiment, a "suitable control" or "appropriate control" is a value, level, feature, characteristic, property, etc. determined prior to performing an RNAi methodology, as described herein. For example, a transcription rate, mRNA level, translation rate, protein level, biological activity, cellular characteristic or property, genotype, phenotype, etc. can be determined prior to introducing a siRNA of the invention into a cell or organism. In another embodiment, a "suitable control" or "appropriate control" is a value, level, feature, characteristic, property, etc. determined in a cell or organism, e.g., a control or normal cell or organism, exhibiting, for example, normal traits. In yet another embodiment, a "suitable control" or "appropriate control" is a predefined value, level, feature, characteristic, property, etc.

Reduction (suppression) of expression results in a decrease of SHIP mRNA and/or protein. For example, in a given cell, the suppression of SHIP mRNA by administration of a SHIP inhibitor that reduces SHIP function by reducing SHIP expression (such as interfering RNA, antisense oligonucleotide, or ribozyme) results in a decrease in the quantity of SHIP mRNA relative to an untreated cell. Suppression may be partial. Preferred degrees of suppression are at least 50%, more preferably one of at least 60%, 70%, 80%, 85%, or 90%. A level of suppression between 90% and 100% is generally considered a "silencing" of expression. Where an increase in megakaryocytopoiesis is desired, the level of suppression is sufficient to increase megakaryocyte or megakaryocyte progenitor production.

SHIP gene expression can be determined before and/or after introduction of the SHIP inhibitor in vitro or in vivo. Reduction in SHIP gene expression can be detected at either the protein or mRNA level. Protein expression analysis can be performed by Western blotting, immunofluorescence, or flow cytometry and cell sorting (FACS). Reduction in SHIP gene expression can be detected at the mRNA level by real-time RT-PCR, microarray analysis, or Northern blotting, for example. Preferably, all expression data is compared with levels of a "house keeping" gene to normalize for variable amounts of RNA in different samples.

RNA Interference

RNAi is an efficient process whereby double-stranded RNA (dsRNA, also referred to herein as siRNAs or ds siRNAs, for double-stranded small interfering RNAs) induces the sequence-specific degradation of targeted mRNA in animal and plant cells (Hutvagner and Zamore, *Curr. Opin. Genet. Dev.*: 12, 225-232 (2002); Sharp, *Genes Dev.*, 15:485-490 (2001)). In mammalian cells, RNAi can be triggered by 21-nucleotide (nt) duplexes of small interfering RNA (siRNA) (Chiu et al., *Mol. Cell.* 10:549-561 (2002); Elbashir et al., *Nature* 411:494-498 (2001)), or by micro-RNAs (miRNA), functional small-hairpin RNA (shRNA), or other dsRNAs which can be expressed in vivo using DNA templates with RNA polymerase III promoters (Zeng et al., *Mol. Cell.* 9:1327-1333 (2002); Paddison et al., *Genes Dev.* 16:948-958 (2002); Lee et al., *Nature Biotechnol.* 20:500-505 (2002); Paul et al., *Nature Biotechnol.* 20:505-508 (2002); Tuschl, T., *Nature Biotechnol.* 20:440-448 (2002); Yu et al., *Proc. Natl. Acad. Sci. USA* 99(9):6047-6052 (2002); McManus et al., *RNA* 8:842-850 (2002); Sui et al., *Proc. Natl. Acad. Sci. USA* 99(6):5515-5520 (2002)), each of which are incorporated herein by reference in their entirety.

The scientific literature contains many reports of endogenous and exogenous gene expression silencing using siRNA, highlighting their therapeutic potential (Gupta, S. et al. *PNAS*, 2004, 101:1927-1932; Takaku, H. *Antivir Chem. Chemother.*, 2004, 15:57-65; Pardridge, W. M. *Expert Opin. Biol. Ther.*, 2004, 4:1103-1113; Zheng, B. J. *Antivir. Ther.*, 2004, 9:365-374; Shen, W. G. *Chin. Med. J. (Engl)*, 2004, 117:1084-1091; Fuchs, U. et al. *Curr. Mol. Med.*, 2004, 4:507-517; Wadhwa, R. et al. *Mutat. Res.*, 2004, 567:71-84; Ichim, T. E. et al. *Am. J. Transplant*, 2004, 4:1227-1236; Jana, S. et al. *Appl. Microbiol. Biotechnol.*, 2004, 65:649-657; Ryther, R. C. et al. *Gene Ther.*, 2005, 12:5-11; Chae, S-S. et al., *J. Clin. Invest.*, 2004, 114:1082-1089; Fougerolles, A. et al., *Methods Enzymol.*, 2005, 392:278-296), each of which is incorporated herein by reference in its entirety. Therapeutic silencing of endogenous genes by systemic administration of siRNAs has been described in the literature (Kim B. et al., *American Journal of Pathology*, 2004, 165:2177-2185; Soutschek J. et al., *Nature*, 2004, 432:173-178; Pardridge W. M., *Expert Opin. Biol. Ther.*, 2004, July, 4(7):1103-1113), each of which is incorporated herein by reference in its entirety.

Accordingly, the invention includes such interfering RNA molecules that are targeted to SHIP mRNA. The interfering RNA molecules are capable, when suitably introduced into or expressed within a cell that otherwise expresses SHIP mRNA, of suppressing expression of the SHIP gene by RNAi. The interfering RNA may be a double-stranded siRNA. As the skilled person will appreciate, and as explained further herein, an siRNA molecule may include a short 3' DNA sequence also. Alternatively, the nucleic acid may be a DNA (usually double-stranded DNA) which, when transcribed in a cell, yields an RNA having two complementary portions joined via a spacer, such that the RNA takes the form of a hairpin when the complementary portions hybridize with each other. In a mammalian cell, the hairpin structure may be cleaved from the molecule by the enzyme Dicer, to yield two distinct, but hybridized, RNA molecules.

In one embodiment, the invention provides an interfering RNA that is capable, when suitably introduced or expressed within a cell that normally expresses SHIP mRNA, suppresses its expression by RNAi, wherein the interfering RNA is generally targeted to the SHIP enzymatic domain (inositol 5'-phosphatase domain), within the human SHIP cDNA (SEQ ID NO:1). Examples of SHIP target sequences include GCCTGTTGTCATCCATTGA (SEQ ID NO:3), ATAAGT-TGGTGATCTTGGT (SEQ ID NO:4), GCCACATCTG-TACTGACAA (SEQ ID NO:5), AGACAGGCATTGCAAA-CAC (SEQ ID NO:6), ACATCACTCACCGCTTCAC (SEQ ID NO:7), TCTTAACCTACCGTGTGGAT (SEQ ID NO:8), AATACGCCTACACCAAGCA (SEQ ID NO:9), GTAC-CAGCGACATCATGAC (SEQ ID NO:10), GCGACATCAT-GACGAGTGA (SEQ ID NO:11), AGGACAGAT-TGAGTTTCTC (SEQ ID NO:12), GGTGCTATGCCACATTGAA (SEQ ID NO:13), GTTTGGTGAGACTCTTCCA (SEQ ID NO:14), AGACG-GAGCGTAGTAATC (SEQ ID NO:15), GCTTCCAGAA-GAGCATCTTAT (SEQ ID NO:20), and GCCCATATCAC-CCAAGAAGTTT (SEQ ID NO:21). In a specific embodiment, the interfering RNA comprises a sequence selected from the group consisting of SEQ ID NO:16, SEQ ID NO:17, SEQ ID NO:18, and SEQ ID NO:19. Preferably, the interfering RNA sequence is within the range of about 19 to 23 nucleotides. For example, in those embodiments in which an shRNA is utilized, that portion of the shRNA targeting SHIP is preferably within the range of about 19 to 23 nucleotides.

It is expected that perfect identity/complementarity between the interfering RNA used in the method of the invention and the target sequence, although preferred, is not essential. Accordingly, the interfering RNA may include a single mismatch compared to the target sequence within the SHIP mRNA. It is expected, however, that the presence of even a single mismatch is likely to lead to reduced efficiency, so the absence of mismatches is preferred. When present, 3' overhangs may be excluded from the consideration of the number of mismatches.

The term "complementarity" is not limited to conventional base pairing between nucleic acid consisting of naturally occurring ribo- and/or deoxyribonucleotides, but also includes base pairing between mRNA and nucleic acids of the invention that include non-natural nucleotides.

siRNA Molecules

Short interfering RNAs (siRNAs) induce the sequence-specific suppression or silencing (i.e., reducing expression which may be to the extent of partial or complete inhibition) genes by the process of RNAi. Thus, siRNA is the intermediate effector molecule of the RNAi process. The interfering RNA that function as SHIP inhibitors include dsRNA molecules comprising 16-30, e.g., 16, 17, 18, 19, 20, 21, 22, 23, 24, 25, 26, 27, 28, 29, or 30 nucleotides in each strand, wherein one of the strands is substantially identical, e.g., at least 80% (or more, e.g., 85%, 90%, 95%, or 100%) identical, e.g., having 3, 2, 1, or 0 mismatched nucleotide(s), to a target region in the SHIP mRNA, and the other strand is identical or substantially identical to the first strand. The dsRNA molecules that function as SHIP inhibitors can be chemically synthesized, or can be transcribed in vitro from a DNA template, or in vivo from, e.g., shRNA. The dsRNA molecules can be designed using any method known in the art, for instance, by using the following protocol:

1. Using any method known in the art, compare the potential targets to the appropriate genome database (human, mouse, rat, etc.) and eliminate from consideration any target sequences with significant homology to other coding sequences. One such method for sequence homology searches is known as BLAST, which is available at the National Center for Biotechnology Information (NCBI) web site of the National Institutes of Health. Also available on the NCBI web site is the HomoloGene database, which is a publicly available system for automated detection of homologs among the annotated genes of several completely sequenced eukaryotic genomes and is readily utilized by those of ordinary skill in the art.

2. Select one or more sequences that meet your criteria for evaluation. Further general information regarding the design and use of siRNA can be found in "The siRNA User Guide," available at the web site of the laboratory of Dr. Thomas Tuschl at Rockefeller University (Elbashir et al., *EMBO J.*, 2001, 20:6877-6888).

3. Negative control siRNAs preferably have the same nucleotide composition as the selected siRNA, but without significant sequence complementarity to the appropriate genome. Such negative controls can be designed by randomly scrambling the nucleotide sequence of the selected siRNA; a homology search can be performed to ensure that the negative control lacks homology to any other gene in the appropriate genome. In addition, negative control siRNAs can be designed by introducing one or more base mismatches into the sequence.

Initially, basic criteria were defined for identification of efficient siRNA, such as GC content and position of the targeted sequence in the context of the mRNA (Elbashir S M.

et al., *Methods*, 2002, 26:199-213). Further progress was achieved more recently, when the assembly of the RNAi enzyme complex was described as being dependent on thermodynamic characteristics of the siRNA (Khrvorova A. et al., *Cell*, 2003, 115:209-216; Schwarz D. S. et al., *Cell*, 2003, 115:199-208). The relative stability of both ends of the duplex was determined to have effects on the extent to which the individual strands enter the RNAi pathway. In addition, certain sequence motifs at defined positions of the siRNA were reported to influence its potency (Amarzguoui M. and H. Prydz, *Biochem. Biophys. Res. Commun.*, 2004, 316:1050-1058; Reynolds A. et al., *Nature Biotechnol.*, 2004, 22:326-330). On this basis, sophisticated algorithms have been developed to increase the success rate of siRNA design and are available to those skilled in the art (Amarzguoui M. and H. Prydz, 2004; Reynolds A. et al., 2004; and Ui-Tei K. et al., *Nucl. Acids Res.*, 2004, 32:936-948, each of which is incorporated herein in its entirety).

Other computational tools that may be used to select siRNAs of the present invention include the Whitehead siRNA selection Web Server from the bioinformatics group at the Whitehead Institute for Biomedical Research in Cambridge, Mass., and other disclosed in Yuan, B. et al. ("siRNA Selection Server: an automated siRNA oligonucleotide prediction server", *Nucleic Acids Research*, 2004, Vol. 32, W130-W134, Web Server issue) and Bonetta L. ("RNAi: Silencing never sounded better", *Nature Methods*, October, 2004, 1(1):79-86), each of which are incorporated by reference herein in their entirety.

The efficiencies of different siRNAs may differ significantly. However, strategies for rational design of effective interfering RNA exist (Gong D. and J. E. Ferrell Jr., *TRENDS in Biotechnology*, 2004, 22(9):451; Schubert S. et al., *J. Mol. Biol.*, 2005, 348:883-893; Pancoska P. et al., *Nucleic Acids Research*, 2004, 32(4):1469-1479; Mittal V., *Nat. Rev. Genet.*, 2004, 5(5):355-365, each of which is incorporated herein by reference in its entirety).

Screening for the most efficient siRNAs using cell cultures may be carried out. Several in vitro screening methods based on the use of siRNA mixtures, which may contain a particular efficient siRNA (or several), have been developed. These include the preparation of siRNA mixtures using RNase III or Dicer enzymes to digest longer double-stranded RNAs, such as BLOCK-IT products (INVITROGEN, Carlsbad Calif.) (Yang D. et al., *Proc. Natl. Acad. Sci. USA*, 2002, 99:9942-9947; Myers J. W. et al., *Nat. Biotechnol.*, 2003, 21:324-328). The short RNAs produced as a result of these digestions have been found to be efficient in RNAi. Oligonucleotide arrays can also be used for the efficient preparation of defined mixtures of siRNAs for reducing the expression of exogenous and endogenous genes such as SHIP (Oleinikov A. V. et al., *Nucleic Acids Research*, 2005, 33(10):e92).

The SHIP inhibitors of the invention can include both unmodified siRNAs and modified siRNAs as known in the art. Thus, the invention includes siRNA derivatives that include siRNA having two complementary strands of nucleic acid, such that the two strands are crosslinked. For example, a 3' OH terminus of one of the strands can be modified, or the two strands can be crosslinked and modified at the 3' OH terminus. The siRNA derivative can contain a single crosslink (e.g., a psoralen crosslink). In some embodiments, the siRNA derivative has at its 3' terminus a biotin molecule (e.g., a photocleavable biotin), a peptide (e.g., a Tat peptide), a nanoparticle, a peptidomimetic, organic compounds (e.g., a dye such as a fluorescent dye), or dendrimer. Modifying siRNA derivatives in this way can improve cellular uptake or enhance cellular targeting activities of the resulting siRNA derivative

as compared to the corresponding siRNA, are useful for tracing the siRNA derivative in the cell, or improve the stability of the siRNA derivative compared to the corresponding siRNA.

The SHIP inhibitors of the invention can be unconjugated or can be conjugated to another moiety, such as a nanoparticle, to enhance a property of the compositions, e.g., a pharmacokinetic parameter such as absorption, efficacy, bioavailability, and/or half-life. The conjugation can be accomplished by methods known in the art, e.g., using the methods of Lambert et al., *Drug Deliv. Rev.* 47(1): 99-112 (2001) (describes nucleic acids loaded to polyalkylcyanoacrylate (PACA) nanoparticles); Fattal et al., *J. Control Release* 53(1-3):137-43 (1998) (describes nucleic acids bound to nanoparticles); Schwab et al., *Ann. Oncol.* 5 Suppl. 4:55-8 (1994) (describes nucleic acids linked to intercalating agents, hydrophobic groups, polycations or PACA nanoparticles); and Godard et al., *Eur. J. Biochem.* 232(2):404-10 (1995) (describes nucleic acids linked to nanoparticles).

The SHIP inhibitors of the present invention can also be labeled using any method known in the art; for instance, nucleic acids can be labeled with a fluorophore, e.g., Cy3, fluorescein, or rhodamine. The labeling can be carried out using a kit, e.g., the SILENCER siRNA labeling kit (AM-BION). Additionally, the siRNA can be radiolabeled, e.g., using ^3H , ^{32}P , or other appropriate isotope.

Because RNAi is believed to progress via at least one single stranded RNA intermediate, the skilled artisan will appreciate that ss-siRNAs (e.g., the antisense strand of a ds-siRNA) can also be designed as described herein and utilized according to the claimed methodologies.

There are a number of companies that will generate interfering RNAs for a specific gene. Thermo Electron Corporation (Waltham, Mass.) has launched a custom synthesis service for synthetic short interfering RNA (siRNA). Each strand is composed of 18-20 DNA bases and two DNA bases overhang on the 3' terminus. Dharmacon, Inc. (Lafayette, Colo.) provides siRNA duplexes using the 2'-ACE RNA synthesis technology. Qiagen (Valencia, Calif.) uses TOM-chemistry to offer siRNA with high individual coupling yields (Li, B. et al., *Nat. Med.*, 2005, 11(9), 944-951).

siRNA Delivery for Longer-Term Expression

Synthetic siRNAs can be delivered into cells by methods known in the art, including cationic liposome transfection (LIPOFECTAMINE 2000 reagent, for example) and electroporation, for example. However, these exogenous siRNA generally show short term persistence of the silencing effect (4 to 5 days in cultured cells), which may be beneficial in certain embodiments. To obtain longer suppression of SHIP expression and to facilitate delivery under certain circumstances, one or more siRNA duplexes, e.g., SHIP ds siRNA, can be expressed within cells from recombinant DNA constructs (McIntyre G. J. and G. C. Fanning, *BMC Biotechnology*, 2006, 6:1-8). Such methods for expressing siRNA duplexes within cells from recombinant DNA constructs to allow longer-term target gene suppression in cells are known in the art, including mammalian Pol III promoter systems (e.g., H1 or U6/snRNA promoter systems (Tuschl (2002), supra) capable of expressing functional double-stranded siRNAs; (Bagella et al., *J. Cell. Physiol.* 177:206-213 (1998); Lee et al. (2002), supra; Miyagishi et al. (2002), supra; Paul et al. (2002), supra; Yu et al. (2002), supra; Sui et al. (2002), supra). Transcriptional termination by RNA Pol III occurs at runs of four consecutive T residues in the DNA template, providing a mechanism to end the siRNA transcript at a specific sequence. The siRNA is complementary to the sequence of the target gene in 5'-3' and 3'-5' orientations, and

the two strands of the siRNA can be expressed in the same construct or in separate constructs. Hairpin siRNAs, driven by an H1 or U6 snRNA promoter can be expressed in cells, and can inhibit target gene expression (Bagella et al. (1998), supra; Lee et al. (2002), supra; Miyagishi et al. (2002), supra; Paul et al. (2002), supra; Yu et al. (2002), supra; Sui et al. (2002) supra). Constructs containing siRNA sequence(s) under the control of a T7 promoter also make functional siRNAs when co-transfected into the cells with a vector expressing T7 RNA polymerase (Jacque (2002), supra). A single construct may contain multiple sequences coding for siRNAs, such as multiple regions of SHIP mRNA, and can be driven, for example, by separate PolIII promoter sites.

Animal cells express a range of noncoding RNAs of approximately 22 nucleotides termed micro RNA (miRNAs) which can regulate gene expression at the post transcriptional or translational level during animal development. One common feature of miRNAs is that they are all excised from an approximately 70 nucleotide precursor RNA stem-loop, probably by Dicer, an RNase III-type enzyme, or a homolog thereof. By substituting the stem sequences of the miRNA precursor with miRNA sequence complementary to the target mRNA, a vector construct that expresses the novel miRNA can be used to produce siRNAs to initiate RNAi against specific mRNA targets in mammalian cells (Zeng (2002), supra). When expressed by DNA vectors containing polymerase III promoters, micro-RNA designed hairpins can silence gene expression (McManus (2002), supra). Viral-mediated delivery mechanisms can also be used to induce specific silencing of targeted genes through expression of siRNA, for example, by generating recombinant adenoviruses harboring siRNA under RNA Pol II promoter transcription control (Xia et al. (2002), supra). Infection of HeLa cells by these recombinant adenoviruses allows for diminished endogenous target gene expression. Injection of the recombinant adenovirus vectors into transgenic mice expressing the target genes of the siRNA results in in vivo reduction of target gene expression. In an animal model, whole-embryo electroporation can efficiently deliver synthetic siRNA into post-implantation mouse embryos (Calegari et al., *Proc. Natl. Acad. Sci. USA* 99(22):14236-40 (2002)). In adult mice, efficient delivery of siRNA can be accomplished by the "high-pressure" delivery technique, a rapid injection (within 5 seconds) of a large volume of siRNA containing solution into animal via the tail vein (Liu (1999), supra; McCaffrey (2002), supra; Lewis, *Nature Genetics* 32:107-108 (2002)). Nanoparticles, liposomes and other cationic lipid molecules can also be used to deliver siRNA into animals. It has been shown that siRNAs delivered systemically in a liposomal formulation can silence the disease target apolipoprotein B (ApoB) in non-human primates (Zimmermann T. S. et al., *Nature*, 2006, 441:111-114). A gel-based agarose/liposome/siRNA formulation is also available (Jiamg M. et al., *Oligonucleotides*, 2004, Winter, 14(4):239-48).

Uses of Engineered RNA Precursors to Induce RNAi

Engineered RNA precursors, introduced into cells or whole organisms as described herein, will lead to the production of a desired siRNA molecule. Such an siRNA molecule will then associate with endogenous protein components of the RNAi pathway to bind to and target a specific mRNA sequence for cleavage and destruction. In this fashion, the SHIP mRNA to be targeted by the siRNA generated from the engineered RNA precursor will be depleted from the cell or organism, leading to a decrease in the concentration of any translational product encoded by that mRNA in the cell or organism. The RNA precursors are typically nucleic acid

molecules that individually encode either one strand of a dsRNA or encode the entire nucleotide sequence of an RNA hairpin loop structure.

Antisense

An "antisense" nucleic acid sequence (antisense oligonucleotide) can include a nucleotide sequence that is complementary to a "sense" nucleic acid encoding a protein, e.g., complementary to the coding strand of a double-stranded cDNA molecule or complementary to the SHIP mRNA. Antisense nucleic acid sequences and delivery methods are well known in the art (Goodchild J., *Curr. Opin. Mol. Ther.*, 2004, April, 6(2):120-128; Clawson G. A. et al., *Gene Ther.*, 2004, Sept., 11(17):1331-1341), which are incorporated herein by reference in their entirety. The antisense nucleic acid can be complementary to an entire coding strand of a target sequence, or to only a portion thereof. In another embodiment, the antisense nucleic acid molecule is antisense to a "noncoding region" of the coding strand of a nucleotide sequence within the SHIP mRNA. An antisense oligonucleotide can be, for example, about 7, 10, 15, 20, 25, 30, 35, 40, 45, 50, 55, 60, 65, 70, 75, 80, or more nucleotides in length.

An antisense nucleic acid sequence can be designed such that it is complementary to the entire SHIP mRNA sequence, but can also be an oligonucleotide that is antisense to only a portion of the SHIP mRNA. For example, the antisense oligonucleotide can be complementary to a portion of the SHIP enzymatic domain (inositol 5'-phosphatase domain) or a portion of the amino-terminal src-homology domain (SH2).

An antisense nucleic acid of the invention can be constructed using chemical synthesis and enzymatic ligation reactions using procedures known in the art. For example, an antisense nucleic acid (e.g., an antisense oligonucleotide) can be chemically synthesized using naturally occurring nucleotides or variously modified nucleotides designed to increase the biological stability of the molecules or to increase the physical stability of the duplex formed between the antisense and sense nucleic acids, e.g., phosphorothioate derivatives and acridine substituted nucleotides can be used. The antisense nucleic acid also can be produced biologically using an expression vector into which a nucleic acid has been subcloned in an antisense orientation (i.e., RNA transcribed from the inserted nucleic acid will be of an antisense orientation to a target nucleic acid of interest, described further in the following subsection).

The antisense nucleic acid molecules of the invention are typically administered to a subject (e.g., systemically or locally by direct injection at a tissue site), or generated in situ such that they hybridize with or bind to cellular mRNA and/or genomic DNA encoding the SHIP to thereby inhibit expression of the SHIP gene. Alternatively, antisense nucleic acid molecules can be modified to target selected cells (such as megakaryocytes and/or megakaryocyte progenitors) and then administered systemically. For systemic administration, antisense molecules can be modified such that they specifically bind to receptors or antigens (such as CD9, CD41, CD61, actin, or FVIIIIRAg) expressed on a selected cell surface, e.g., by linking the antisense nucleic acid molecules to peptides or antibodies that bind to cell surface receptors or antigens. The antisense nucleic acid molecules can also be delivered to cells using the vectors described herein. To achieve sufficient intracellular concentrations of the antisense molecules, vector constructs in which the antisense nucleic acid molecule is placed under the control of a strong pol II or pol III promoter can be used.

In yet another embodiment, the antisense oligonucleotide of the invention is an alpha-anomeric nucleic acid molecule.

An alpha-anomeric nucleic acid molecule forms specific double-stranded hybrids with complementary RNA in which, contrary to the usual beta-units, the strands run parallel to each other (Gaultier et al., *Nucleic Acids. Res.* 15:6625-6641 (1987)). The antisense nucleic acid molecule can also comprise a 2'-o-methylribonucleotide (Inoue et al. *Nucleic Acids Res.* 15:6131-6148 (1987)) or a chimeric RNA-DNA analogue (Inoue et al. *FEBS Lett.*, 215:327-330 (1987)).

SHIP expression can be inhibited by targeting nucleotide sequences complementary to the regulatory region of the SHIP gene to form triple helical structures that prevent expression of SHIP in target cells. See generally, Helene, C. *Anticancer Drug Des.* 6:569-84 (1991); Helene, C. *Ann. N.Y. Acad. Sci.* 660:27-36 (1992); and Maher, *Bioassays* 14:807-15 (1992). The potential sequences that can be targeted for triple helix formation can be increased by creating a so called "switchback" nucleic acid molecule. Switchback molecules are synthesized in an alternating 5'-3', 3'-5' manner, such that they base pair with first one strand of a duplex and then the other, eliminating the necessity for a sizeable stretch of either purines or pyrimidines to be present on one strand of a duplex.

Ribozymes

Ribozymes are a type of RNA that can be engineered to enzymatically cleave and inactivate other RNA targets in a specific, sequence-dependent fashion. Ribozymes and methods for their delivery are well known in the art (Hendry P. et al., *BMC Chem. Biol.*, 2004, Dec., 4(1):1; Grassi G. et al., *Curr. Pharm. Biotechnol.*, 2004, Aug., 5(4):369-386; Bagheri S. et al., *Curr. Mol. Med.*, 2004, Aug., 4(5):489-506; Kashani-Sabet M., *Expert Opin. Biol. Ther.*, 2004, Nov., 4(11):1749-1755), each of which are incorporated herein by reference in its entirety. By cleaving the target RNA, ribozymes inhibit translation, thus preventing the expression of the target gene. Ribozymes can be chemically synthesized in the laboratory and structurally modified to increase their stability and catalytic activity using methods known in the art. Alternatively, ribozyme genes can be introduced into cells through gene-delivery mechanisms known in the art. A ribozyme having specificity for SHIP mRNA can include one or more sequences complementary to a nucleotide sequence within the SHIP mRNA, and a sequence having a known catalytic sequence responsible for mRNA cleavage (see U.S. Pat. No. 5,093,246 or Haselhoff and Gerlach *Nature* 334:585-591 (1988)). For example, a derivative of a Tetrahymena L-19 IVS RNA can be constructed in which the nucleotide sequence of the active site is complementary to the nucleotide sequence to be cleaved in the mRNA encoded by a uORF of an extended, overlapping 5'-UTR AS mRNA species (see, e.g., Cech et al. U.S. Pat. No. 4,987,071; and Cech et al. U.S. Pat. No. 5,116,742). Alternatively, SHIP mRNA can be used to select a catalytic RNA having a specific ribonuclease activity from a pool of RNA molecules (see, e.g., Bartel, D. and Szostak, J. W. *Science* 261:1411-1418 (1993)).

Nucleic Acid Targets

The nucleic acid targets of SHIP inhibitors that are polynucleotides (referred to herein as "polynucleotide SHIP inhibitors" or "nucleic acid SHIP inhibitors") such as the antisense, interfering RNA molecules, and ribozymes described herein, may be any portion of the SHIP gene or SHIP mRNA. In some embodiments, the nucleic acid target is the SHIP enzymatic domain (inositol 5'-phosphatase) or the amino-terminal src-homology domain (SH2). In other embodiments, the nucleic acid target is a translation initiation site, 3' untranslated region, or 5' untranslated region

As indicated above, the nucleotide sequences of mouse SHIP and human SHIP have been publicly available for sev-

eral years (GenBank Accession Numbers NM_10566 and NM_005541, respectively, on the NCBI database). Pair-wise alignment scoring of orthologues shows high levels of homology, among SHIP sequences of humans, mice, and rats. Each sequence has the SHIP enzymatic domain (inositol 5'-phosphatase domain), and the degree of nucleotide homology between human, mouse, and rat is over 85%. Furthermore, mice and humans are believed to have the same five SHIP protein isoforms. In a preferred embodiment, the polynucleotide SHIP inhibitor (e.g., interfering RNA, antisense oligonucleotide, ribozyme) targets an mRNA sequence shared by all known hematopoietic SHIP isoforms in humans. Such target sequence can be readily determined by those skilled in the art due to the extensive amount of sequence overlap between the isoforms.

The target SHIP sequence can be within any orthologue of SHIP, such as sequences substantially identical to human, mouse, rat, or bovine, or a portion of any of the foregoing, including but not limited to GenBank Accession Numbers NM_005541 and NM_001017915 (human), NM_10566 (mouse), and U55192 (rat).

Table 1 lists thirteen target sequences predicted to have good specificity and knockdown potential against the human SHIP cDNA sequence.

TABLE 1

Seq. Identifier	Target Sequence	Region	Start (nt)	GC Content
SEQ ID NO:3	GCCTGTTGTCATCCATTGA	ORF	890	47.37%
SEQ ID NO:4	ATAAGTTGGTGATCTTGGT	ORF	1145	36.84%
SEQ ID NO:5	GCCACATCTGTACTGACAA	ORF	1589	47.37%
SEQ ID NO:6	AGACAGGCATTGCAACAC	ORF	1613	47.37%
SEQ ID NO:7	ACATCACTCACCCTTCAC	ORF	1802	52.63%
SEQ ID NO:8	TCTTAACACCGTGTGGAT	ORF	1842	42.11%
SEQ ID NO:9	AATACGCCTACACCAAGCA	ORF	2039	47.37%
SEQ ID NO:10	GTACCAGCGACATCATGAC	ORF	2156	52.63%
SEQ ID NO:11	GCGACATCATGACGAGTGA	ORF	2162	52.63%
SEQ ID NO:12	AGGACAGATTGAGTTTCTC	ORF	2265	42.11%
SEQ ID NO:13	GGTGCTATGCCACATTGAA	ORF	2285	47.37%
SEQ ID NO:14	GTTTGGTGAGACTCTTCCA	ORF	2418	47.37%
SEQ ID NO:15	AGACGGAGCGTGATGAATC	ORF	2687	52.63%

The term "orthologue" as used herein refers to a sequence which is substantially identical to a reference sequence. The term "substantially identical" is used herein to refer to a first amino acid or nucleotide sequence that contains a sufficient or minimum number of identical or equivalent (e.g., with a similar side chain) amino acid residues or nucleotides to a second amino acid or nucleotide sequence such that the first and second amino acid or nucleotide sequences have a common structural domain or common functional activity. For example, amino acid or nucleotide sequences that contain a common structural domain having at least about 60%, or 65% identity, likely 75% identity, more likely 85%, 90%, 91%, 92%, 93%, 94%, 95%, 96%, 97%, 98% or 99% identity are defined herein as substantially identical.

Calculations of homology or sequence identity between sequences (the terms are used interchangeably herein) are performed as follows.

To determine the percent identity of two amino acid sequences, or of two nucleic acid sequences, the sequences are aligned for optimal comparison purposes (e.g., gaps can be introduced in one or both of a first and a second amino acid or nucleic acid sequence for optimal alignment and non-homologous sequences can be disregarded for comparison purposes). In one embodiment, the length of a reference sequence aligned for comparison purposes is at least 50%, at least 60%, at least 70%, 80%, 90%, or 100% of the length of the reference sequence. The amino acid residues or nucleotides at corresponding amino acid positions or nucleotide positions are then compared. When a position in the first sequence is occupied by the same amino acid residue or nucleotide as the corresponding position in the second sequence, then the molecules are identical at that position (as used herein amino acid or nucleic acid "identity" is equivalent to amino acid or nucleic acid "homology"). The percent identity between the two sequences is a function of the number of identical positions shared by the sequences, taking into account the number of gaps, and the length of each gap, which need to be introduced for optimal alignment of the two sequences.

The comparison of sequences and determination of percent identity between two sequences can be accomplished using a mathematical algorithm. In one embodiment, the percent identity between two amino acid sequences is determined using the Needleman and Wunsch (*J. Mol. Biol.* 48:444-453 (1970)) algorithm, which has been incorporated into the GAP program in the GCG software package (available at the official Accelrys web site), using either a Blossum 62 matrix or a PAM250 matrix, and a gap weight of 16, 14, 12, 10, 8, 6, or 4 and a length weight of 1, 2, 3, 4, 5, or 6. In yet another embodiment, the percent identity between two nucleotide sequences is determined using the GAP program in the GCG software package (available at the official Accelrys web site), using a NWSgapdna.CMP matrix and a gap weight of 40, 50, 60, 70, or 80 and a length weight of 1, 2, 3, 4, 5, or 6. One set of parameters (and the one that can be used if the practitioner is uncertain about what parameters should be applied to determine if a molecule is within a sequence identity or homology limitation of the invention) are a Blossum 62 scoring matrix with a gap penalty of 12, a gap extend penalty of 4, and a frameshift gap penalty of 5.

The percent identity between two amino acid or nucleotide sequences can be determined using the algorithm of E. Meyers and W. Miller (*CABIOS*, 4:11-17 (1989)) which has been incorporated into the ALIGN program (version 2.0), using a PAM120 weight residue table, a gap length penalty of 12 and a gap penalty of 4.

The nucleic acid and protein sequences described herein can be used as a "query sequence" to perform a search against public databases to, for example, identify other orthologs, e.g., family members or related sequences. Such searches can be performed using the NBLAST and XBLAST programs (version 2.0) of Altschul, et al. *J. Mol. Biol.* 215:403-10 (1990). BLAST nucleotide searches can be performed with the NBLAST program, score=100, word length=12, to obtain nucleotide sequences homologous to known SHIP nucleic acid sequences. BLAST protein searches can be performed with the (BLAST program, score=50, word length=3, to obtain amino acid sequences homologous to known polypeptide products of the SHIP gene. To obtain gapped alignments for comparison purposes, Gapped BLAST can be utilized as described in Altschul et al., *Nucleic Acids Res.* 25:3389-3402

(1997). When utilizing BLAST and Gapped BLAST programs, the default parameters of the respective programs (e.g., XBLAST and NBLAST) can be used (see the National Center for Biotechnology Information web site of the National Institutes of Health).

Orthologs can also be identified using any other routine method known in the art, such as screening a cDNA library, e.g., a human cDNA library, using a probe designed to identify sequences which are substantially identical to a reference sequence.

Pharmaceutical Compositions and Methods of Administration

The SHIP inhibitors of the subject invention (such as interfering RNA molecules, antisense molecules, and ribozymes) can be incorporated into pharmaceutical compositions. Such compositions typically include the SHIP inhibitor and a pharmaceutically acceptable carrier. As used herein, the term "pharmaceutically acceptable carrier" includes saline, solvents, dispersion media, coatings, antibacterial and antifungal agents, isotonic and absorption delaying agents, and the like, compatible with pharmaceutical administration. Supplementary active compounds can also be incorporated into the compositions. Formulations (compositions) are described in a number of sources that are well known and readily available to those skilled in the art. For example, *Remington's Pharmaceutical Sciences* (Martin E. W., Easton Pa., Mack Publishing Company, 19th ed., 1995) describes formulations which can be used in connection with the subject invention.

A pharmaceutical composition is formulated to be compatible with its intended route of administration. Examples of routes of administration include parenteral, e.g., intravenous, intradermal, subcutaneous, oral (e.g., inhalation), topical, transdermal, transmucosal, and rectal administration. Solutions or suspensions used for parenteral, intradermal, or subcutaneous application can include the following components: a sterile diluent such as water for injection, saline solution, fixed oils, polyethylene glycols, glycerine, propylene glycol or other synthetic solvents; antibacterial agents such as benzyl alcohol or methyl parabens; antioxidants such as ascorbic acid or sodium bisulfite; chelating agents such as ethylenediaminetetraacetic acid; buffers such as acetates, citrates or phosphates and agents for the adjustment of tonicity such as sodium chloride or dextrose. pH can be adjusted with acids or bases, such as hydrochloric acid or sodium hydroxide. The parenteral preparation can be enclosed in ampoules, disposable syringes or multiple dose vials made of glass or plastic.

Pharmaceutical compositions suitable for injectable use include sterile aqueous solutions (where water soluble) or dispersions and sterile powders for the extemporaneous preparation of sterile injectable solutions or dispersion. For intravenous administration, suitable carriers include physiological saline, bacteriostatic water, CREMOPHOR EL (BASF, Parsippany, N.J.) or phosphate buffered saline (PBS). In all cases, the composition must be sterile and should be fluid to the extent that easy syringability exists. It should be stable under the conditions of manufacture and storage and be preserved against the contaminating action of microorganisms such as bacteria and fungi. The carrier can be a solvent or dispersion medium containing, for example, water, ethanol, polyol (for example, glycerol, propylene glycol, and liquid polyethylene glycol, and the like), and suitable mixtures thereof. The proper fluidity can be maintained, for example, by the use of a coating such as lecithin, by the maintenance of the required particle size in the case of dispersion and by the use of surfactants. Prevention of the action of microorganisms can be achieved by various antibacterial

and antifungal agents, for example, parabens, chlorobutanol, phenol, ascorbic acid, thimerosal, and the like. Isotonic agents, for example, sugars, polyalcohols such as mannitol, sorbitol, sodium chloride can also be included in the composition. Prolonged absorption of the injectable compositions can be brought about by including in the composition an agent which delays absorption, for example, aluminum monostearate and gelatin.

Sterile injectable solutions can be prepared by incorporating the active compound (e.g., a polynucleotide of the invention) in the required amount in an appropriate solvent with one or a combination of ingredients enumerated above, as required, followed by filtered sterilization. Generally, dispersions are prepared by incorporating the active compound into a sterile vehicle, which contains a basic dispersion medium and the required other ingredients from those enumerated above. In the case of sterile powders for the preparation of sterile injectable solutions, suitable methods of preparation include vacuum drying and freeze-drying which yields a powder of the active ingredient plus any additional desired ingredient from a previously sterile-filtered solution thereof.

Oral compositions generally include an inert diluent or an edible carrier. For the purpose of oral therapeutic administration, the active compound can be incorporated with excipients and used in the form of tablets, troches, or capsules, e.g., gelatin capsules. Oral compositions can also be prepared using a fluid carrier for use as a mouthwash. Pharmaceutically compatible binding agents, and/or adjuvant materials can be included as part of the composition. The tablets, pills, capsules, troches and the like can contain any of the following ingredients, or compounds of a similar nature: a binder such as microcrystalline cellulose, gum tragacanth or gelatin; an excipient such as starch or lactose, a disintegrating agent such as alginic acid, PRIMOGEL, or corn starch; a lubricant such as magnesium stearate or Sterotes; a glidant such as colloidal silicon dioxide; a sweetening agent such as sucrose or saccharin; or a flavoring agent such as peppermint, methyl salicylate, or orange flavoring.

For administration by inhalation, the SHIP inhibitors can be delivered in the form of an aerosol spray from a pressurized container or dispenser which contains a suitable propellant, e.g., a gas such as carbon dioxide, or a nebulizer. Such inhalation methods and inhalant formulations include those described in U.S. Pat. No. 6,468,798.

Systemic administration of SHIP inhibitors can also be by transmucosal or transdermal means. For transmucosal or transdermal administration, penetrants appropriate to the barrier to be permeated are used in the formulation. Such penetrants are generally known in the art, and include, for example, for transmucosal administration, detergents, bile salts, and fusidic acid derivatives. Transmucosal administration can be accomplished through the use of nasal sprays or suppositories. For transdermal administration, the active compound (e.g., polynucleotides of the invention) are formulated into ointments, salves, gels, or creams, as generally known in the art.

The pharmaceutical compositions can also be prepared in the form of suppositories (e.g., with conventional suppository bases such as cocoa butter and other glycerides) or retention enemas for rectal delivery.

The SHIP inhibitors can also be administered by transfection or infection using methods known in the art, including but not limited to the methods described in McCaffrey et al., *Nature* 418(6893):38-39 (2002) (hydrodynamic transfection); Xia et al., *Nature Biotechnol.* 20(10):1006-10 (2002)

(viral-mediated delivery); or Putnam, *Am. J. Health Syst. Pharm.* 53(2):151-160 (1996), erratum at *Am. J. Health Syst. Pharm.* 53(3):325 (1996).

SHIP inhibitors that are polynucleotides can also be administered by any method suitable for administration of nucleic acid agents, such as a DNA vaccine. These methods include gene guns, bio injectors, and skin patches as well as needle-free methods such as the micro-particle DNA vaccine technology disclosed in U.S. Pat. No. 6,194,389, and the mammalian transdermal needle-free vaccination with powder-form vaccine as disclosed in U.S. Pat. No. 6,168,587. Additionally, intranasal delivery is possible, as described in Hamajima et al., *Clin. Immunol. Immunopathol.* 88(2):205-10 (1998). Liposomes (e.g., as described in U.S. Pat. No. 6,472,375) and microencapsulation can also be used. Biodegradable targetable microparticle delivery systems can also be used (e.g., as described in U.S. Pat. No. 6,471,996).

In one embodiment, the polynucleotide SHIP inhibitors are prepared with carriers that will protect the polynucleotide against rapid elimination from, or degradation in, the body, such as a controlled release formulation, including implants and microencapsulated delivery systems. Biodegradable, biocompatible polymers can be used, such as ethylene vinyl acetate, polyanhydrides, polyglycolic acid, collagen, polyorthoesters, and polylactic acid. Such formulations can be prepared using standard techniques. Liposomal suspensions (including liposomes targeted to antigen-presenting cells with monoclonal antibodies) can also be used as pharmaceutically acceptable carriers. Examples of such antigens presented by megakaryocytes and their progenitors include CD9, CD41, CD61, actin, and FVIIIIRAg. These can be prepared according to methods known to those skilled in the art, for example, as described in U.S. Pat. No. 4,522,811. Strategies that inhibit members of the RNase A family of enzymes or can otherwise protect polynucleotide SHIP inhibitors from these enzymes may be utilized. For example, U.S. Pat. No. 6,096,720 (Love et al.) describes oligonucleotides targeted to human raf mRNA, which are entrapped in sterically stabilized liposomes. In one embodiment, the oligonucleotide in Love et al. is a chimeric oligonucleotide containing a first region to enhance target affinity and a second region that is a substrate for RNase. siSHIELD RNase inhibitor is designed to prevent degradation of siRNA by RNase (MP BIOMEDICALS, Irvine, Calif.). A strategy for the compaction of short oligonucleotides into well-defined condensates may also be used to deliver the polynucleotides of the subject invention (Sarkar T. et al., *Nucleic Acids Research*, 2005, 33(1):143-151), which is incorporated herein by reference in its entirety.

In particular, suitable techniques for cellular administration of the polynucleotide SHIP inhibitors, such as interfering RNA, in vitro or in vivo are disclosed in the following articles:

General Reviews:

Borkhardt, A. *Cancer Cell*, 2002, 2:167-8; Hannon, G. J. *Nature*, 2002, 418:244-51; McManus, M. T. and Sharp, P. A. *Nat Rev Genet.*, 2002, 3:737-47; Scherr, M. et al. *Curr Med. Chem.*, 2003, 10:245-56; Shuey, D. J. et al. *Drug Discov Today*, 2002, 7:1040-6; Gilmore, I. R. et al., *J. Drug Target.*, 2004, 12(6):315-340; Dykxhoorn, D. M. and Lieberman J., *Annu. Rev. Med.*, 2005, 56:401-423.

Systemic Delivery Using Liposomes:

Lewis, D. L. et al. *Nat. Genet.*, 2002, 32:107-8; Paul, C. P. et al. *Nat. Biotechnol.*, 2002, 20:505-8; Song, E. et al. *Nat. Med.*, 2003, 9:347-51; Sorensen, D. R. et al. *J Mol Biol.*, 2003, 327:761-6.

Virus Mediated Transfer:

Abbas-Terki, T. et al. *Hum Gene Ther.*, 2002, 13:2197-201; Barton, G. M. and Medzhitov, R. *Proc Natl Acad Sci USA*, 2002, 99:14943-5; Devroe, E. and Silver, P. A. *BMC Biotechnol.*, 2002, 2:15; Lori, F. et al. *Am J Pharmacogenomics*, 2002, 2:245-52; Matta, H. et al. *Cancer Biol Ther.*, 2003, 2:206-10; Qin, X. F. et al. *Proc Natl Acad Sci USA*, 2003, 100:183-8; Scherr, M. et al. *Cell Cycle*, 2003, 2:251-7; Shen, C. et al. *FEBS Lett.*, 2003, 539:111-4; Lee S. K. et al., *Blood*, 2005, 106(3):818-826, epub Apr. 14, 2005.

Peptide Delivery:

Morris, M. C. et al. *Curr Opin Biotechnol.*, 2000, 11:461-6; Simeoni, F. et al. *Nucleic Acids Res.*, 2003, 31:2717-24.

Song E. et al. describe antibody mediated in vivo delivery of siRNAs via cell-surface receptors (Song E. et al., *Nat. Biotechnol.*, 2005, 23(6):709-717, epub May 22, 2005). This cell-specific delivery technique can be used to target interfering RNA molecules to the cell-surface receptors on megakaryocytes and megakaryocyte progenitors.

Other technologies that may be suitable for delivery of polynucleotide SHIP inhibitors, such as interfering RNA, to the target cells are based on nanoparticles or nanocapsules such as those described in U.S. Pat. Nos. 6,649,192B and 5,843,509B. Recent technologies that may be employed for selecting, delivering, and monitoring interfering RNA molecules include Raab, R. M. and Stephanopoulos, G. *Biotechnol. Bioeng.*, 2004, 88:121-132; Huppi, K. et al. *Mol. Cell*, 2005, 17:1-10; Spagnou, S. et al. *Biochemistry*, 2004, 43:13348-13356; Muratovska, A. and Eccles, M. R. *FEBS Lett.*, 2004, 558:63-68; Kumar, R. et al. *Genome Res.*, 2003, 13:2333-2340; Chen, A. A. et al. *Nucleic Acids Res.*, 2005, 33:e190; Dykxhoorn, D. M. et al. *Gene Ther.*, 2006, epub ahead of print; Rodriguez-Lebron, E. and Paulson, H. L. *Gene Ther.*, 2005, epub ahead of print; Pai, S. I. et al. *Gene Ther.*, 2005, epub ahead of print; Raoul, C. et al. *Gene Ther.*, 2005, epub ahead of print; Manfredsson, F. P. et al. *Gene Ther.*, 2005, epub ahead of print; Downward, J. *BMJ*, 2004, 328:1245-1248.

A mixture of SHIP inhibitors, of the same type or different types, may be introduced into cells in vitro or in vivo. For example, a mixture or pool of polynucleotide SHIP inhibitors such as interfering RNA molecules (e.g., 2-4 interfering molecules or more) can be introduced into cells (Oleinikov A. V. et al., *Nucleic Acids Research*, 2005, 33(10):e92). Preferably, the interfering RNA molecules target different regions of the SHIP mRNA. Preferably, the interfering RNA molecules have been previously validated as individually functioning to reduce SHIP expression. The individual interfering RNAs of the mixture can be chemically synthesized (Elbashir S. M. et al., *Genes Dev.*, 2001, 15:188-200) or introduced as short DNA templates containing RNA polymerase promoter, which are transcribed within the cells in vitro or in vivo (Yu J. Y. et al., *Proc. Natl. Acad. Sci. USA*, 99:6047-6052).

Toxicity and therapeutic efficacy of compositions can be determined by standard pharmaceutical procedures in cell cultures or experimental animals, e.g., for determining the LD50 (the dose lethal to 50% of the population) and the ED50 (the dose therapeutically effective in 50% of the population). The dose ratio between toxic and therapeutic effects is the therapeutic index and it can be expressed as the ratio LD50/ED50. Compositions which exhibit high therapeutic indices can be used. While compositions that exhibit toxic side effects can be used, care should be taken to design a delivery system that targets such compounds to the site of affected tissue in order to minimize potential damage to uninfected cells and, thereby, reduce side effects.

Data obtained from cell culture assays and animal studies can be used in formulating a range of dosage for use in humans. The dosage of such compositions generally lies within a range of circulating concentrations that include the ED50 with little or no toxicity. The dosage can vary within this range depending upon the dosage form employed and the route of administration utilized. For any composition used in the method of the invention, the therapeutically effective dose can be estimated initially from cell culture assays. A dose can be formulated in animal models to achieve a circulating plasma concentration range that includes the IC₅₀ (i.e., the concentration of the test composition which achieves a half-maximal inhibition of symptoms) as determined in cell culture. Such information can be used to more accurately determine useful doses in humans. Levels in plasma can be measured, for example, by high performance liquid chromatography.

The SHIP inhibitor can be administered on any appropriate schedule, e.g., from one or more times per day to one or more times per week; including once every other day, for any number of days or weeks, e.g., 1 day, 2 days, 3 days, 4 days, 5 days, 6 days, 1 week, 10 days, 2 weeks, 3 weeks, 4 weeks, 5 weeks, 6 weeks, 7 weeks, 8 weeks, 2 months, 3 months, 6 months, or more, or any variation thereon. The skilled artisan will appreciate that certain factors may influence the dosage and timing required to effectively treat a subject, including but not limited to the severity of the disease or disorder, previous treatments, the general health and/or age of the subject, and other diseases present. Moreover, treatment of a subject with a therapeutically effective amount of a SHIP inhibitor can include a single treatment or can include a series of treatments.

The polynucleotide SHIP inhibitors (e.g., interfering RNA, antisense oligonucleotide, or ribozyme) can be introduced (administered) into cells (such as mammalian cells) in vitro or in vivo using known techniques, as those described herein, to suppress gene expression. Similarly, genetic constructs (e.g., transcription vectors) containing DNA of the invention may be introduced into cells in vitro or in vivo using known techniques, as described herein, for transient or stable expression of RNA, to suppress gene expression. When administered to the cells in vivo, the polynucleotide SHIP inhibitors can be administered to a subject systemically (e.g., intravenously), for example, or administered locally at the site of the cells (such as the peripheral blood, bone marrow, or spleen).

The cells in which the polynucleotide SHIP inhibitors are introduced may be any cell, such as a megakaryocyte or megakaryocyte progenitor, containing SHIP mRNA. The cells can be primary cells, cultured cells, cells of cell lines, etc. In one embodiment, the cells are from bone marrow. In another embodiment, the cells are from the spleen. In another embodiment, the cells are from peripheral blood.

Mammalian species which benefit from the disclosed methods include, but are not limited to, primates, such as humans, apes, chimpanzees, orangutans, monkeys; domesticated animals (e.g., pets) such as dogs, cats, guinea pigs, hamsters, Vietnamese pot-bellied pigs, rabbits, and ferrets; domesticated farm animals such as cows, buffalo, bison, horses, donkey, swine, sheep, and goats; exotic animals typically found in zoos, such as bear, lions, tigers, panthers, elephants, hippopotamus, rhinoceros, giraffes, antelopes, sloth, gazelles, zebras, wildebeests, prairie dogs, koala bears, kangaroo, opossums, raccoons, pandas, hyena, seals, sea lions, elephant seals, otters, porpoises, dolphins, and whales. As used herein, the terms "subject", "patient", and "individual" are used interchangeably and intended to include such human and non-human mammalian species. Likewise,

in vitro methods of the present invention can be carried out on cells of such mammalian species. Host cells comprising exogenous polynucleotides of the invention may be administered to the subject, and may, for example, be autogenic (use of one's own cells), allogenic (from one person to another), or transgenic or xenogenic (from one mammalian species to another mammalian species), relative to the subject.

The polynucleotide SHIP inhibitors of the invention can be inserted into genetic constructs, e.g., viral vectors, retroviral vectors, expression cassettes, or plasmid viral vectors, e.g., using methods known in the art, including but not limited to those described in Xia et al., (2002), supra. Genetic constructs can be delivered to a subject by, for example, inhalation, orally, intravenous injection, local administration (see U.S. Pat. No. 5,328,470) or by stereotactic injection (see, e.g., Chen et al., *Proc. Natl. Acad. Sci. USA* 91:3054-3057 (1994)). The pharmaceutical preparation of the delivery vector can include the vector in an acceptable diluent, or can comprise a slow release matrix in which the delivery vehicle is imbedded. Alternatively, where the complete delivery vector can be produced intact from recombinant cells, e.g., retroviral vectors, the pharmaceutical preparation can include one or more cells which produce the polynucleotide delivery system.

The polynucleotide SHIP inhibitors can be small hairpin RNAs (shRNAs), and expression constructs engineered to express shRNAs. Transcription of shRNAs is initiated at a polymerase III (pol III) promoter, and is thought to be terminated at position 2 of a 4-5-thymine transcription termination site. Upon expression, shRNAs are thought to fold into a stem-loop structure with 3' UU-overhangs; subsequently, the ends of these shRNAs are processed, converting the shRNAs into siRNA-like molecules of about 21 nucleotides (Brummelkamp et al., *Science* 296:550-553 (2002); Lee et al., (2002), supra; Miyagishi and Taira, *Nature Biotechnol.* 20:497-500 (2002); Paddison et al. (2002), supra; Paul (2002), supra; Sui (2002) supra; Yu et al. (2002), supra.

siRNAs targeting SHIP mRNA may be fused to other nucleotide molecules, or to polypeptides, in order to direct their delivery or to accomplish other functions. Thus, for example, fusion proteins comprising a siRNA oligonucleotide that is capable of specifically interfering with expression of SHIP may comprise affinity tag polypeptide sequences, which refers to polypeptides or peptides that facilitate detection and isolation of the polypeptide via a specific affinity interaction with a ligand. The ligand may be any molecule, receptor, counter-receptor, antibody or the like with which the affinity tag may interact through a specific binding interaction as provided herein. Such peptides include, for example, poly-His or "FLAG" or the like, e.g., the antigenic identification peptides described in U.S. Pat. No. 5,011,912 and in Hopp et al., (*Bio/Technology* 6:1204, 1988), or the XPRESS epitope tag (INVITROGEN, Carlsbad, Calif.). The affinity sequence may be a hexa-histidine tag as supplied, for example, by a pBAD/His (INVITROGEN) or a pQE-9 vector to provide for purification of the mature polypeptide fused to the marker in the case of a bacterial host, or, for example, the affinity sequence may be a hemagglutinin (HA) tag when a mammalian host, e.g., COS-7 cells, is used. The HA tag corresponds to an antibody defined epitope derived from the influenza hemagglutinin protein (Wilson et al., 1984 *Cell* 37:767).

The present invention also relates to vectors and to constructs that include or encode polynucleotide SHIP inhibitors (e.g., siRNA), and in particular to "recombinant nucleic acid constructs" that include any nucleic acid such as a DNA polynucleotide segment that may be transcribed to yield SHIP-specific siRNA polynucleotides according to the inven-

tion as provided above; to host cells which are genetically engineered with vectors and/or constructs of the invention and to the production of siRNA polynucleotides, polypeptides, and/or fusion proteins of the invention, or fragments or variants thereof, by recombinant techniques. siRNA sequences disclosed herein as RNA polynucleotides may be engineered to produce corresponding DNA sequences using well-established methodologies such as those described herein. Thus, for example, a DNA polynucleotide may be generated from any siRNA sequence described herein, such that the present siRNA sequences will be recognized as also providing corresponding DNA polynucleotides (and their complements). These DNA polynucleotides are therefore encompassed within the contemplated invention, for example, to be incorporated into the subject invention recombinant nucleic acid constructs from which siRNA may be transcribed.

According to the present invention, a vector may comprise a recombinant nucleic acid construct containing one or more promoters for transcription of an RNA molecule, for example, the human U6 snRNA promoter (see, e.g., Miyagishi et al., *Nat. Biotechnol.* 20:497-500 (2002); Lee et al., *Nat. Biotechnol.* 20:500-505 (2002); Paul et al., *Nat. Biotechnol.* 20:505-508 (2002); Grabarek et al., *BioTechniques* 34:73544 (2003); see also Sui et al., *Proc. Natl. Acad. Sci. USA* 99:5515-20 (2002)). Each strand of a siRNA polynucleotide may be transcribed separately each under the direction of a separate promoter and then may hybridize within the cell to form the siRNA polynucleotide duplex. Each strand may also be transcribed from separate vectors (see Lee et al., supra). Alternatively, the sense and antisense sequences specific for a SHIP mRNA sequence may be transcribed under the control of a single promoter such that the siRNA polynucleotide forms a hairpin molecule (Paul et al., supra). In such instance, the complementary strands of the siRNA specific sequences are separated by a spacer that comprises at least four nucleotides, but may comprise at least 5, 6, 7, 8, 9, 10, 11, 12, 14, 16, or 18 or more nucleotides as described herein. In addition, siRNAs transcribed under the control of a U6 promoter that form a hairpin may have a stretch of about four uridines at the 3' end that act as the transcription termination signal (Miyagishi et al., supra; Paul et al., supra). By way of illustration, if the target sequence is 19 nucleotides, the siRNA hairpin polynucleotide (beginning at the 5' end) has a 19-nucleotide sense sequence followed by a spacer (which as two uridine nucleotides adjacent to the 3' end of the 19-nucleotide sense sequence), and the spacer is linked to a 19 nucleotide antisense sequence followed by a 4-uridine terminator sequence, which results in an overhang. siRNA polynucleotides with such overhangs effectively interfere with expression of the target polypeptide. A recombinant construct may also be prepared using another RNA polymerase III promoter, the H1 RNA promoter, that may be operatively linked to siRNA polynucleotide specific sequences, which may be used for transcription of hairpin structures comprising the siRNA specific sequences or separate transcription of each strand of a siRNA duplex polynucleotide (see, e.g., Brummelkamp et al., *Science* 296:550-53 (2002); Paddison et al., supra). DNA vectors useful for insertion of sequences for transcription of an siRNA polynucleotide include pSUPER vector (see, e.g., Brummelkamp et al., supra); pAV vectors derived from pCWRSVN (see, e.g., Paul et al., supra); and pIND (see, e.g., Lee et al., supra), or the like.

Polynucleotide SHIP inhibitors can be expressed in mammalian cells, yeast, bacteria, or other cells under the control of appropriate promoters, providing ready systems for evaluation of siRNA polynucleotides that are capable of interfering

with SHIP expression as provided herein. Appropriate cloning and expression vectors for use with prokaryotic and eukaryotic hosts are described, for example, by Sambrook, et al., *Molecular Cloning: A Laboratory Manual*, Third Edition, Cold Spring Harbor, N.Y., (2001).

The appropriate DNA sequence(s) may be inserted into the vector by a variety of procedures. In general, the DNA sequence is inserted into an appropriate restriction endonuclease site(s) by procedures known in the art. Standard techniques for cloning, DNA isolation, amplification and purification, for enzymatic reactions involving DNA ligase, DNA polymerase, restriction endonucleases and the like, and various separation techniques are those known and commonly employed by those skilled in the art. A number of standard techniques are described, for example, in Ausubel et al. (1993) *Current Protocols in Molecular Biology*, Greene Publ. Assoc. Inc. & John Wiley & Sons, Inc., Boston, Mass.); Sambrook et al. (2001 *Molecular Cloning*, Third Ed., Cold Spring Harbor Laboratory, Plainview, N.Y.); Maniatis et al. (1982 *Molecular Cloning*, Cold Spring Harbor Laboratory, Plainview, N.Y.); and elsewhere.

The DNA sequence in the expression vector is operatively linked to at least one appropriate expression control sequence (e.g., a promoter or a regulated promoter) to direct mRNA synthesis. Representative examples of such expression control sequences include LTR or SV40 promoter, the *E. coli* lac or trp, the phage lambda P_L promoter and other promoters known to control expression of genes in prokaryotic or eukaryotic cells or their viruses. Promoter regions can be selected from any desired gene using CAT (chloramphenicol transferase) vectors or other vectors with selectable markers. Examples of Eukaryotic promoters include CMV immediate early, HSV thymidine kinase, early and late SV40, LTRs from retrovirus, and mouse metallothionein-I. Selection of the appropriate vector and promoter is well within the level of ordinary skill in the art, and preparation of certain particularly preferred recombinant expression constructs comprising at least one promoter or regulated promoter operably linked to a polynucleotide of the invention is described herein.

As noted above, in certain embodiments the vector may be a viral vector such as a mammalian viral vector (e.g., retrovirus, adenovirus, adeno-associated virus, lentivirus). For example, retroviruses from which the retroviral plasmid vectors may be derived include, but are not limited to, Moloney Murine Leukemia Virus, spleen necrosis virus, retroviruses such as Rous Sarcoma Virus, Harvey Sarcoma virus, avian leukosis virus, gibbon ape leukemia virus, human immunodeficiency virus, adenovirus, Myeloproliferative Sarcoma Virus, and mammary tumor virus.

The viral vector includes one or more promoters. Suitable promoters which may be employed include, but are not limited to, the retroviral LTR; the SV40 promoter; and the human cytomegalovirus (CMV) promoter described in Miller, et al., *Biotechniques* 7:980-990 (1989), or any other promoter (e.g., cellular promoters such as eukaryotic cellular promoters including, but not limited to, the histone, pol III, and beta-actin promoters). Other viral promoters that may be employed include, but are not limited to, adenovirus promoters, adeno-associated virus promoters, thymidine kinase (TK) promoters, and B19 parvovirus promoters. The selection of a suitable promoter will be apparent to those skilled in the art from the teachings contained herein, and may be from among either regulated promoters (e.g., tissue-specific or inducible promoters) or promoters as described above.) A tissue-specific promoter allows preferential expression of the polynucleotide SHIP inhibitor in a given target tissue, thereby avoiding expression in other tissues. For example, to target

genes specifically in the heart, a number of cardiac-specific regulatory elements can be used. An example of a cardiac-specific promoter is the ventricular form of MLC-2v promoter (see, Zhu et al., *Mol. Cell. Biol.* 13:4432-4444, 1993; Navankasattusas et al., *Mol. Cell. Biol.* 12:1469-1479, 1992) or a variant thereof such as a 281 by fragment of the native MLC-2v promoter (nucleotides -264 to +17, GenBank Accession No. U26708). Examples of other cardiac-specific promoters include alpha myosin heavy chain (Minamino et al., *Circ. Res.* 88:587-592, 2001) and myosin light chain-2 (Franz et al., *Circ. Res.* 73:629-638, 1993). Endothelial cell gene promoters include endoglin and ICAM-2. See Velasco et al., *Gene Ther.* 8:897-904, 2001. Liver-specific promoters include the human phenylalanine hydroxylase (PAH) gene promoters (Bristeau et al., *Gene* 274:283-291, 2001), hB1F (Zhang et al., *Gene* 273:239-249, 2001), and the human C-reactive protein (CRP) gene promoter (Ruther et al., *Oncogene* 8:87-93, 1993). Promoters that are kidney-specific include CLCN5 (Tanaka et al., *Genomics* 58:281-292, 1999), renin (Sinn et al., *Physical Genomics* 3:25-31, 2000), androgen-regulated protein, sodium-phosphate cotransporter, renal cytochrome P-450, parathyroid hormone receptor and kidney-specific cadherin. See *Am. J. Physiol. Renal Physiol.* 279:F383-392, 2000. An example of a pancreas-specific promoter is the pancreas duodenum homeobox 1 (PDX-1) promoter (Samara et al., *Mol. Cell. Biol.* 22:4702-4713, 2002). A number of brain-specific promoters may be useful in the invention and include the thy-1 antigen and gamma-enolase promoters (Vibert et al., *Eur. J. Biochem.* 181:33-39, 1989), the glial-specific glial fibrillary acidic protein (GFAP) gene promoter (Cortez et al., *J. Neurosci. Res.* 59:39-46, 2000), and the human FGF1 gene promoter (Chiu et al., *Oncogene* 19:6229-6239, 2000). The GATA family of transcription factors have promoters directing neuronal and thymocyte-specific expression (see Asnagli et al., *J. Immunol.* 168:4268-4271, 2002).

In another aspect, the present invention relates to host cells containing the above described recombinant constructs. Host cells are genetically engineered/modified (transduced, transformed or transfected) with the vectors and/or expression constructs of this invention that may be, for example, a cloning vector, a shuttle vector, or an expression construct. The vector or construct may be, for example, in the form of a plasmid, a viral particle, a phage, etc. The engineered host cells can be cultured in conventional nutrient media modified as appropriate for activating promoters, selecting transformants or amplifying particular genes such as genes encoding siRNA polynucleotides or fusion proteins thereof. The culture conditions for particular host cells selected for expression, such as temperature, pH and the like, will be readily apparent to the ordinarily skilled artisan.

The host cell can be a higher eukaryotic cell, such as a mammalian cell, or a lower eukaryotic cell, such as a yeast cell, or the host cell can be a prokaryotic cell, such as a bacterial cell. Representative examples of appropriate host cells according to the present invention include, but need not be limited to, bacterial cells, such as *E. coli*, *Streptomyces*, *Salmonella typhimurium*; fungal cells, such as yeast; insect cells, such as *Drosophila* S2 and *Spodoptera* Sf9; animal cells, such as CHO, COS or 293 cells; adenoviruses; plant cells, or any suitable cell already adapted to in vitro propagation or so established de novo.

Various mammalian cell culture systems can also be employed to produce polynucleotide SHIP inhibitors from recombinant nucleic acid constructs of the present invention. The invention is therefore directed in part to a method of producing a polynucleotide, such as an siRNA, by culturing a

host cell comprising a recombinant nucleic acid construct that comprises at least one promoter operably linked to a polynucleotide SHIP inhibitor. In certain embodiments, the promoter may be a regulated promoter as provided herein, for example a tetracycline-repressible promoter. In certain embodiments the recombinant expression construct is a recombinant viral expression construct as provided herein. Examples of mammalian expression systems include the COS-7 lines of monkey kidney fibroblasts, described by Gluzman, *Cell* 23:175 (1981), and other cell lines capable of expressing a compatible vector, for example, the C127, 3T3, CHO, HeLa, HEK, and BHK cell lines. Mammalian expression vectors will comprise an origin of replication, a suitable promoter and enhancer, and also any necessary ribosome binding sites, polyadenylation site, splice donor and acceptor sites, transcriptional termination sequences, and 5' flanking nontranscribed sequences, for example as described herein regarding the preparation of recombinant polynucleotide constructs. DNA sequences derived from the SV40 splice, and polyadenylation sites may be used to provide the required nontranscribed genetic elements. Introduction of the construct into the host cell can be effected by a variety of methods with which those skilled in the art will be familiar, including but not limited to, for example, liposomes including cationic liposomes, calcium phosphate transfection, DEAE-Dextran mediated transfection, or electroporation (Davis et al., 1986 Basic Methods in Molecular Biology), or other suitable technique.

The expressed polynucleotides may be useful in intact host cells; in intact organelles such as cell membranes, intracellular vesicles or other cellular organelles; or in disrupted cell preparations including but not limited to cell homogenates or lysates, microsomes, uni- and multilamellar membrane vesicles or other preparations. Alternatively, expressed polynucleotides can be recovered and purified from recombinant cell cultures by methods including ammonium sulfate or ethanol precipitation, acid extraction, anion or cation exchange chromatography, phosphocellulose chromatography, hydrophobic interaction chromatography, affinity chromatography, hydroxylapatite chromatography and lectin chromatography. Finally, high performance liquid chromatography (HPLC) can be employed for final purification steps.

As used herein, the terms "administer", "introduce", "apply", "treat", "transplant", "implant", "deliver", and grammatical variations thereof, are used interchangeably to provide SHIP inhibitors to target cells in vitro (e.g., ex vivo) or in vivo, or provide genetically modified (engineered) cells of the subject invention to a subject.

As used herein, the term "co-administration" and variations thereof refers to the administration of two or more agents simultaneously (in one or more preparations), or consecutively. For example, one or more types of genetically modified cells of the invention can be co-administered with other agents.

As used in this specification, including the appended claims, the singular "a", "an", and "the" include plural reference unless the context dictates otherwise. Thus, for example, a reference to "a polynucleotide" includes more than one such polynucleotide. A reference to "a nucleic acid sequence" includes more than one such sequence. A reference to "a cell" includes more than one such cell.

As used herein, the term "or" is inclusive of "both" (i.e., and/or). For example, as used herein, reference to megakaryocytes "or" megakaryocyte progenitors includes "either" or "and" (i.e., and/or). When the amount or concentration of

megakaryocytes or megakaryocyte progenitors is to be determined, the amount or concentration of either or both cell types is intended.

The terms "comprising", "consisting of" and "consisting essentially of" are defined according to their standard meaning. The terms may be substituted for one another throughout the instant application in order to attach the specific meaning associated with each term.

In general, the target nucleic acid is DNA or RNA. However, inventive methods may employ, for example, samples that contain DNA, or DNA and RNA, including messenger RNA, wherein DNA or RNA may be single stranded or double stranded, or a DNA-RNA hybrid may be included in the sample. A mixture of nucleic acids may also be employed. The specific nucleic acid sequence to be detected may be a fraction of a larger molecule or can be present initially as a discrete molecule, so that the specific sequence constitutes the entire nucleic acid. It is not necessary that the sequence to be studied be present initially in a pure form; the nucleic acid may be a minor fraction of a complex mixture, such as contained in whole human DNA. The nucleic acid-containing sample used for determination of the sensitivity of the target cells to radiation therapy may be extracted by a variety of techniques such as that described by Sambrook, et al. (*Molecular Cloning: A Laboratory Manual*, Cold Spring Harbor, N.Y., 1989; incorporated in its entirety herein by reference).

Cells expressing the target nucleic acid isolated from a subject can be obtained in a biological specimen from the subject. The cells, or nucleic acid, can be isolated from tumor tissue, blood, plasma, serum, lymph, lymph nodes, spleen, bone marrow, or any other biological specimen containing the target nucleic acid. Tumor tissue, blood, plasma, serum, lymph, spleen, and bone marrow are obtained by various medical procedures known to those of skill in the art.

The inventive methods are useful for producing a clinical response to treatment of various human anemias, bone marrow transplants, or cell proliferative disorders. A cell proliferative disorder as described herein may be a neoplasm. Such neoplasms are either benign or malignant. The term "neoplasm" refers to a new, abnormal growth of cells or a growth of abnormal cells that reproduce faster than normal. A neoplasm creates an unstructured mass (a tumor) which can be either benign or malignant. The term "benign" refers to a tumor that is noncancerous, e.g., its cells do not invade surrounding tissues or metastasize to distant sites. The term "malignant" refers to a tumor that is metastatic, invades contiguous tissue or no longer under normal cellular growth control.

As used herein, "a clinical response" is the response of a subject to modulation of the gene of interest. Criteria for determining a response to therapy are widely accepted and enable comparisons of the efficacy alternative treatments (see Slapak and Kufe, *Principles of Cancer Therapy*, in Harrison's *Principles of Internal Medicine*, 13th edition, eds. Isselbacher et al., McGraw-Hill, Inc. 1994). A complete response (or complete remission) is the disappearance of all detectable malignant disease. A partial response is an approximately 50 percent decrease in the product of the greatest perpendicular diameters of one or more lesions. There can be no increase in size of any lesion or the appearance of new lesions. Progressive disease means at least an approximately 25 percent increase in the product of the greatest perpendicular diameter of one lesion or the appearance of new lesions. The response to treatment is evaluated after the subjects had completed therapy.

SHIP inhibitors (also referred to herein as "active compounds") can be incorporated into pharmaceutical composi-

tions suitable for administration. Such compositions typically comprise the SHIP-inhibiting nucleic acid molecule, protein, or antibody and a pharmaceutically acceptable carrier. As used herein the language "pharmaceutically acceptable carrier" is intended to include any and all solvents, dispersion media, coatings, antibacterial and antifungal agents, isotonic and absorption delaying agents, and the like, compatible with pharmaceutical administration. The use of such media and agents for pharmaceutically active substances is well known in the art. Except insofar as any conventional media or agent is incompatible with the active compound, use thereof in the compositions is contemplated. Supplementary active compounds can also be incorporated into the compositions.

A pharmaceutical composition of the invention is formulated to be compatible with its intended route of administration. Examples of routes of administration include parenteral, e.g., intravenous, intradermal, subcutaneous, oral (e.g., inhalation), transdermal (topical), transmucosal, and rectal administration. Solutions or suspensions used for parenteral, intradermal, or subcutaneous application can include the following components: a sterile diluent such as water for injection, saline solution, fixed oils, polyethylene glycols, glycerine, propylene glycol or other synthetic solvents; antibacterial agents such as benzyl alcohol or methyl parabens; antioxidants such as ascorbic acid or sodium bisulfite; chelating agents such as ethylenediaminetetraacetic acid; buffers such as acetates, citrates or phosphates and agents for the adjustment of tonicity such as sodium chloride or dextrose. pH can be adjusted with acids or bases, such as hydrochloric acid or sodium hydroxide. The parenteral preparation can be enclosed in ampoules, disposable syringes or multiple dose vials made of glass or plastic.

Pharmaceutical compositions suitable for injectable use include sterile aqueous solutions (where water soluble) or dispersions and sterile powders for the extemporaneous preparation of sterile injectable solutions or dispersion. For intravenous administration, suitable carriers include physiological saline, bacteriostatic water, Cremophor EL (BASF; Parsippany, N.J.) or phosphate buffered saline (PBS). In all cases, the composition must be sterile and should be fluid to the extent that easy syringability exists. It must be stable under the conditions of manufacture and storage and must be preserved against the contaminating action of microorganisms such as bacteria and fungi. The carrier can be a solvent or dispersion medium containing, for example, water, ethanol, polyol (for example, glycerol, propylene glycol, and liquid polyethylene glycol, and the like), and suitable mixtures thereof. The proper fluidity can be maintained, for example, by the use of a coating such as lecithin, by the maintenance of the required particle size in the case of dispersion and by the use of surfactants. Prevention of the action of microorganisms can be achieved by various antibacterial and antifungal agents, for example, parabens, chlorobutanol, phenol, ascorbic acid, thimerosal, and the like. In many cases, it will be preferable to include isotonic agents, for example, sugars, polyalcohols such as mannitol, sorbitol, sodium chloride in the composition. Prolonged absorption of the injectable compositions can be brought about by including in the composition an agent which delays absorption, for example, aluminum monostearate and gelatin.

Sterile injectable solutions can be prepared by incorporating the active compound in the required amount in an appropriate solvent with one or a combination of ingredients enumerated above, as required, followed by filtered sterilization. Generally, dispersions are prepared by incorporating the active compound into a sterile vehicle which contains a basic dispersion medium and the required other ingredients from

those enumerated above. In the case of sterile powders for the preparation of sterile injectable solutions, the preferred methods of preparation are vacuum drying and freeze-drying which yields a powder of the active ingredient plus any additional desired ingredient from a previously sterile-filtered solution thereof.

Oral compositions generally include an inert diluent or an edible carrier. They can be enclosed in gelatin capsules or compressed into tablets. For the purpose of oral therapeutic administration, the active compound can be incorporated with excipients and used in the form of tablets, troches, or capsules. Oral compositions can also be prepared using a fluid carrier for use as a mouthwash, wherein the compound in the fluid carrier is applied orally and swished and expectorated or swallowed. Pharmaceutically compatible binding agents, and/or adjuvant materials can be included as part of the composition. The tablets, pills, capsules, troches and the like can contain any of the following ingredients, or compounds of a similar nature: a binder such as microcrystalline cellulose, gum tragacanth or gelatin; an excipient such as starch or lactose, a disintegrating agent such as alginic acid, Primogel, or corn starch; a lubricant such as magnesium stearate or Sterotes; a glidant such as colloidal silicon dioxide; a sweetening agent such as sucrose or saccharin; or a flavoring agent such as peppermint, methyl salicylate, or orange flavoring. For administration by inhalation, the compounds are delivered in the form of an aerosol spray from pressured container or dispenser which contains a suitable propellant, e.g., a gas such as carbon dioxide, or a nebulizer.

Systemic administration can also be by transmucosal or transdermal means. For transmucosal or transdermal administration, penetrants appropriate to the barrier to be permeated are used in the formulation. Such penetrants are generally known in the art, and include, for example, for transmucosal administration, detergents, bile salts, and fusidic acid derivatives. Transmucosal administration can be accomplished through the use of nasal sprays or suppositories. For transdermal administration, the active compounds are formulated into ointments, salves, gels, or creams as generally known in the art.

The compounds can also be prepared in the form of suppositories (e.g., with conventional suppository bases such as cocoa butter and other glycerides) or retention enemas for rectal delivery.

In one embodiment, the active compounds are prepared with carriers that will protect the compound against rapid elimination from the body, such as a controlled release formulation, including implants and microencapsulated delivery systems. Biodegradable, biocompatible polymers can be used, such as ethylene vinyl acetate, polyanhydrides, polyglycolic acid, collagen, polyorthoesters, and polylactic acid. Methods for preparation of such formulations will be apparent to those skilled in the art. The materials can also be obtained commercially from Alza Corporation and Nova Pharmaceuticals, Inc. Liposomal suspensions (including liposomes targeted to target cells with monoclonal antibodies) can also be used as pharmaceutically acceptable carriers. These can be prepared according to methods known to those skilled in the art, for example, as described in U.S. Pat. No. 4,522,811.

It is especially advantageous to formulate oral or parenteral compositions in dosage unit form for ease of administration and uniformity of dosage. Dosage unit form as used herein refers to physically discrete units suited as unitary dosages for the subject to be treated; each unit containing a predetermined quantity of active compound calculated to produce the desired therapeutic effect in association with the required

pharmaceutical carrier. The specification for the dosage unit forms of the invention are dictated by and directly dependent on the unique characteristics of the active compound and the particular therapeutic effect to be achieved, and the limitations inherent in the art of compounding such an active compound for the treatment of individuals.

The pharmaceutical compositions can be included in a container, pack, or dispenser together with instructions for administration.

Screening Assays. The invention provides a method (also referred to herein as a "screening assay") for identifying SHIP inhibitors, i.e., candidate or test compounds or agents (e.g., peptides, peptidomimetics, small molecules or other drugs) that bind to the SHIP protein or have a stimulatory or inhibitory effect on, for example, the SHIP gene expression or SHIP gene activity. Such identified compounds may be useful for the modulation of drug resistance. In one embodiment, the invention provides assays for screening candidate or test compounds which bind to or modulate the activity of the target gene protein or polypeptide or biologically active portion thereof. The test compounds of the present invention can be obtained using any of the numerous approaches in combinatorial library methods known in the art, including: biological libraries; natural products libraries; spatially addressable parallel solid phase or solution phase libraries; synthetic library methods requiring deconvolution; the 'one-bead one-compound' library method; and synthetic library methods using affinity chromatography selection. The biological library approach is limited to peptide libraries, while the other approaches are applicable to peptide, non-peptide oligomer or small molecule libraries of compounds (Lam (1997) *Anti-cancer Drug Des.* 12:145).

Examples of methods for the synthesis of molecular libraries can be found in the art, for example in: DeWitt et al. *Proc. Natl. Acad. Sci. USA*, 1993, 90:6909; Erb et al. *Proc. Natl. Acad. Sci. USA*, 1994, 91:11422; Zuckermann et al. *J. Med. Chem.*, 1994, 37:2678; Cho et al. *Science*, 1993, 261:1303; Carrell et al. *Angew. Chem. Int. Ed. Engl.*, 1994, 33:2059; Carrell et al. *Angew. Chem. Int. Ed. Engl.*, 1994, 33:2061; and Gallop et al. *J. Med. Chem.*, 1994, 37:1233.

Libraries of compounds may be presented in solution (e.g., Houghten *Bio/Techniques*, 1992, 13:412-421), or on beads (Lam *Nature*, 1991, 354:82-84), chips (Fodor *Nature*, 1993, 364:555-556), bacteria (U.S. Pat. No. 5,223,409), spores (U.S. Pat. Nos. 5,571,698; 5,403,484; and 5,223,409), plasmids (Cull et al. *Proc. Natl. Acad. Sci. USA*, 1992, 89:1865-1869) or on phage (Scott and Smith *Science*, 1990, 249:386-390; Devlin *Science*, 1990, 249:404-406; Cwirla et al. *Proc. Natl. Acad. Sci.*, 1990, 87:6378-6382; and Felici *J. Mol. Biol.*, 1991, 222:301-310).

In one embodiment, an assay is a cell-based assay in which a cell which expresses the target gene protein, or a biologically active portion thereof, is contacted with a test compound and the ability of the test compound to bind to the target gene protein determined. The cell, for example, can be a yeast cell or a cell of mammalian origin. Determining the ability of the test compound to bind to the target gene protein can be accomplished, for example, by coupling the test compound with a radioisotope or enzymatic label such that binding of the test compound to the target gene protein or biologically active portion thereof can be determined by detecting the labeled compound in a complex. For example, test compounds can be labeled with ^{125}I , ^{35}S , ^{14}C , or ^3H , either directly or indirectly, and the radioisotope detected by direct counting of radioemission or by scintillation counting. Alternatively, test compounds can be enzymatically labeled with, for example, horseradish peroxidase, alkaline phosphatase, or luciferase,

and the enzymatic label detected by determination of conversion of an appropriate substrate to product. In a preferred embodiment, the assay comprises contacting a cell which expresses the target gene protein, or a biologically active portion thereof, with a known compound which binds the target gene to form an assay mixture, contacting the assay mixture with a test compound, and determining the ability of the test compound to interact with the target gene protein, wherein determining the ability of the test compound to interact with the target gene protein comprises determining the ability of the test compound to preferentially bind to the target gene or a biologically active portion thereof as compared to the known compound.

In another embodiment, an assay is a cell-based assay comprising contacting a cell expressing the target gene protein, or a biologically active portion thereof, with a test compound and determining the ability of the test compound to modulate (e.g., stimulate or inhibit) the activity of the target gene protein or biologically active portion thereof. Determining the ability of the test compound to modulate the activity of the target gene or a biologically active portion thereof can be accomplished, for example, by determining the ability of the target gene protein to bind to or interact with the target gene target molecule. As used herein, a "target molecule" is a molecule with which the target gene protein binds or interacts in nature, for example, a molecule in the nucleus or cytoplasm of a cell which expresses the target gene protein. The target gene target molecule can be a non-target gene molecule or the target gene protein or polypeptide. The target, for example, can be a second intracellular protein which has catalytic activity, a protein which naturally binds to the target gene, or a protein which facilitates the association of DNA with the target gene.

Determining the ability of the target gene protein to bind to or interact with the target gene target molecule can be accomplished by one of the methods described above for determining direct binding. In a preferred embodiment, determining the ability of the target gene protein to bind to or interact with the target gene target molecule can be accomplished by determining the activity of the target molecule or detecting a cellular response, for example, cell survival or cell proliferation in the presence of a chemotherapeutic drug.

In yet another embodiment, an assay of the present invention is a cell-free assay comprising contacting the target gene protein or biologically active portion thereof with a test compound and determining the ability of the test compound to bind to the target gene protein or biologically active portion thereof. Binding of the test compound to the target gene protein can be determined either directly or indirectly as described above. In a preferred embodiment, the assay includes contacting the target gene protein or biologically active portion thereof with a known compound which binds the target gene to form an assay mixture, contacting the assay mixture with a test compound, and determining the ability of the test compound to interact with the target gene protein, wherein determining the ability of the test compound to interact with the target gene protein comprises determining the ability of the test compound to preferentially bind to the target gene or biologically active portion thereof as compared to the known compound.

In another embodiment, an assay is a cell-free assay comprising contacting the target gene protein or biologically active portion thereof with a test compound and determining the ability of the test compound to modulate (e.g., stimulate or inhibit) the activity of the target gene protein or biologically active portion thereof. Determining the ability of the test compound to modulate the activity of the target gene can be

accomplished, for example, by determining the ability of the target gene protein to bind to the target gene target molecule by one of the methods described above for determining direct binding. In an alternative embodiment, determining the ability of the test compound to modulate the activity of the target gene can be accomplished by determining the ability of the target gene protein further modulate the target gene target molecule. For example, the catalytic/enzymatic activity of the target molecule on an appropriate substrate can be determined as previously described.

In yet another embodiment, the cell-free assay comprises contacting the target gene protein or biologically active portion thereof with a known compound which binds the target gene to form an assay mixture, contacting the assay mixture with a test compound, and determining the ability of the test compound to interact with the target gene protein, wherein determining the ability of the test compound to interact with the target gene protein comprises determining the ability of the target gene protein to preferentially bind to or modulate the activity of the target gene target molecule.

The cell-free assays of the present invention are amenable to use of both native and variant forms (e.g., peptide fragments and fusion proteins) of the target gene. In the case of cell-free assays comprising a hydrophobic form of the target gene, it may be desirable to utilize a solubilizing agent such that the hydrophobic form of the target gene is maintained in solution. Examples of such solubilizing agents include non-ionic detergents such as n-octylglucoside, n-dodecylglucoside, n-dodecylmaltoside, octanoyl-N-methylglucamide, decanoyl-N-methylglucamide, Triton® X-100, Triton® X-114, Thesit®, Isotridecypoly(ethyl ene glycol ether)n, 3-[(3-cholamidopropyl)dimethylamminio]-1-propane sulfonate (CHAPS), 3-[(3-cholamidopropyl)dimethylamminio]-2-hydroxy-1-propane sulfonate (CHAPSO), or N-dodecyl=N,N-dimethyl-3-ammonio-1-propane sulfonate.

In more than one embodiment of the above assay methods of the present invention, it may be desirable to immobilize either the target gene or its target molecule to facilitate separation of complexed from uncomplexed forms of one or both of the proteins, as well as to accommodate automation of the assay. Binding of a test compound to the target gene, or interaction of the target gene with a target molecule in the presence and absence of a candidate compound, can be accomplished in any vessel suitable for containing the reactants. Examples of such vessels include microtitre plates, test tubes, and micro-centrifuge tubes. In one embodiment, a fusion protein can be provided which adds a domain that allows one or both of the proteins to be bound to a matrix. For example, glutathione-S-transferase/target gene fusion proteins or glutathione-S-transferase/target fusion proteins can be adsorbed onto glutathione sepharose beads (Sigma Chemical; St. Louis, Mo.) or glutathione derivatized microtitre plates, which are then combined with the test compound or the test compound and either the non-adsorbed target protein or the target gene protein, and the mixture incubated under conditions conducive to complex formation (e.g., at physiological conditions for salt and pH). Following incubation, the beads or microtitre plate wells are washed to remove any unbound components, the matrix immobilized in the case of beads, complex determined either directly or indirectly, for example, as described above. Alternatively, the complexes can be dissociated from the matrix, and the level of the target gene binding or activity determined using standard techniques.

Other techniques for immobilizing proteins on matrices can also be used in the screening assays of the invention. For example, either the target gene or its target molecule can be

immobilized utilizing conjugation of biotin and streptavidin. Biotinylated target gene or target molecules can be prepared from biotin-NHS(N-hydroxy-succinimide) using techniques well known in the art (e.g., biotinylation kit, Pierce Chemicals; Rockford, Ill.), and immobilized in the wells of streptavidin-coated 96 well plates (Pierce Chemical). Alternatively, antibodies reactive with the target gene or target molecules but which do not interfere with binding of the target gene protein to its target molecule can be derivatized to the wells of the plate, and unbound target or the target gene trapped in the wells by antibody conjugation. Methods for detecting such complexes, in addition to those described above for the GST-immobilized complexes, include immunodetection of complexes using antibodies reactive with the target gene or target molecule, as well as enzyme-linked assays which rely on detecting an enzymatic activity associated with the target gene or target molecule.

In another embodiment, modulators of the target gene expression are identified in a method in which a cell is contacted with a candidate compound and the expression of the target gene (mRNA or protein, or the copy number of the target gene) in the cell is determined. The level of expression of the target gene in the presence of the candidate compound is compared to the level of expression of the target gene in the absence of the candidate compound. The candidate compound can then be identified as a modulator of the target gene expression based on this comparison. For example, when expression of the target gene mRNA or protein is greater (statistically significantly greater) in the presence of the candidate compound than in its absence, the candidate compound is identified as a stimulator of the target gene mRNA or protein expression. Alternatively, when expression of the target gene mRNA or protein is less (statistically significantly less) in the presence of the candidate compound than in its absence, the candidate compound is identified as an inhibitor of the target gene mRNA or protein expression. The level of the target gene mRNA or protein expression in the cells, or the number of the target gene copies per cell can be determined by methods described herein for detecting the target gene genomic DNA, mRNA, or protein.

Target gene proteins can be used as "bait proteins" in a two-hybrid assay or three hybrid assay (see, e.g., U.S. Pat. No. 5,283,317; Zervos et al. *Cell*, 1993, 72:223-232; Madura et al. *J. Biol. Chem.*, 1993, 268:12046-12054; Bartel et al. *Bio/Techniques*, 1993, 14:920-924; Iwabuchi et al. *Oncogene*, 1993, 8:1693-1696; and WO94/10300), to identify other proteins, which bind to or interact with the target gene ("target gene-binding proteins" or "target gene-bp") and modulate the target gene activity.

The two-hybrid system is based on the modular nature of most transcription factors, which consist of separable DNA-binding and activation domains. Briefly, the assay utilizes two different DNA constructs. In one construct, the gene that codes for the target gene is fused to a gene encoding the DNA binding domain of a known transcription factor (e.g., GAL-4). In the other construct, a DNA sequence, from a library of DNA sequences, that encodes an unidentified protein ("prey" or "sample") is fused to a gene that codes for the activation domain of the known transcription factor. If the "bait" and the "prey" proteins are able to interact, in vivo, forming the target gene-dependent complex, the DNA-binding and activation domains of the transcription factor are brought into close proximity. This proximity allows transcription of a reporter gene (e.g., LacZ) which is operably linked to a transcriptional regulatory site responsive to the transcription factor. Expression of the reporter gene can be detected and cell colonies containing the functional transcription factor can be isolated

and used to obtain the cloned gene which encodes the protein which interacts with the target gene.

This invention further pertains to novel agents identified by the above-described screening assays and uses thereof for treatments as described herein.

Predictive Medicine. The present invention also pertains to the field of predictive medicine in which diagnostic assays, prognostic assays, pharmacogenomics, and monitoring clinical trials are used for prognostic (predictive) purposes to thereby treat an individual prophylactically. Accordingly, one aspect of the present invention relates to diagnostic assays for determining the target gene protein and/or nucleic acid expression as well as the target gene activity, in the context of a biological sample (e.g., blood, serum, cells, tissue) to thereby determine whether an individual is afflicted with a disease or disorder, or is at risk of developing a disorder, associated with aberrant target gene expression or activity (e.g., altered drug resistance). The invention also provides for prognostic (or predictive) assays for determining whether an individual is at risk of developing a disorder associated with the target gene protein, nucleic acid expression or activity (e.g., altered drug resistance). For example, mutations in the target gene can be assayed in a biological sample. Such assays can be used for prognostic or predictive purpose to thereby prophylactically treat an individual prior to the onset of a disorder characterized by or associated with the target gene protein, nucleic acid expression or activity. For example, because megakaryocyte production is inhibited where the target gene is expressed at a higher level in cells than normal, expression of the target gene can be used as an indicator of diminished megakaryocyte production.

Another aspect of the invention provides methods for determining the target gene protein, nucleic acid expression or the target gene activity in an individual to thereby select appropriate therapeutic or prophylactic agents for that individual (referred to herein as "pharmacogenomics"). Pharmacogenomics allows for the selection of agents (e.g., drugs) for therapeutic or prophylactic treatment of an individual based on the genotype of the individual (e.g., the genotype of the individual examined to determine the ability of the individual to respond to a particular agent).

Diagnostic Assays. The invention provides a method of assessing expression, especially undesirable expression, of a cellular target gene. Undesirable (e.g., excessive) expression may indicate the presence, persistence or reappearance of reduced megakaryocyte production in an individual's tissue (e.g. spleen or bone marrow). More generally, aberrant expression may indicate the occurrence of a deleterious or disease-associated phenotype contributed to by the target gene.

An exemplary method for detecting the presence or absence of the target gene in a biological sample involves obtaining a biological sample (preferably from a body site implicated in a possible diagnosis of diseased or malignant tissue) from a test subject and contacting the biological sample with a compound or an agent capable of detecting the target gene protein or nucleic acid (e.g., mRNA, genomic DNA) that encodes the target gene protein such that the presence of the target gene is detected in the biological sample. The presence and/or relative abundance of the target gene indicates aberrant or undesirable expression of a cellular the target gene, and correlates with the occurrence in situ of reduced megakaryocytes in the periphery.

A preferred agent for detecting the target gene mRNA or genomic DNA is a labeled nucleic acid probe capable of hybridizing to the target gene mRNA or genomic DNA. The nucleic acid probe can be, for example, a full-length the target

gene nucleic acid, or a portion thereof, such as an oligonucleotide of at least 15, 30, 50, 100, 250 or 500 nucleotides in length and sufficient to specifically hybridize under stringent conditions to the target gene mRNA or genomic DNA. Other suitable probes for use in the diagnostic assays of the invention are described herein.

A preferred agent for detecting the target gene protein is an antibody capable of binding to the target gene protein, preferably an antibody with a detectable label. Antibodies can be polyclonal, or more preferably, monoclonal. An intact antibody, or a fragment thereof. (e.g., Fab or F(ab')₂) can be used. The term "labeled", with regard to the probe or antibody, is intended to encompass direct labeling of the probe or antibody by coupling (i.e., physically linking) a detectable substance to the probe or antibody, as well as indirect labeling of the probe or antibody by reactivity with another reagent that is directly labeled. Examples of indirect labeling include detection of a primary antibody using a fluorescently labeled secondary antibody and end-labeling of a DNA probe with biotin such that it can be detected with fluorescently labeled streptavidin. The term "biological sample" is intended to include tissues, cells and biological fluids isolated from a subject, as well as tissues, cells and fluids present within a subject. That is, the detection method of the invention can be used to detect the target gene mRNA, protein, or genomic DNA in a biological sample in vitro as well as in vivo. For example, in vitro techniques for detection of the target gene mRNA include Northern hybridizations and in situ hybridizations. In vitro techniques for detection of the target gene protein include enzyme linked immunosorbent assays (ELISAs), Western blots, immunoprecipitations and immunofluorescence. In vitro techniques for detection of the target gene genomic DNA include Southern hybridizations.

In one embodiment, the biological sample contains protein molecules from the test subject. Alternatively, the biological sample can contain mRNA molecules from the test subject or genomic DNA molecules from the test subject. A preferred biological sample is a peripheral blood leukocyte sample isolated by conventional means from a subject.

In another embodiment, the methods further involve obtaining a control biological sample from a control subject, contacting the control sample with a compound or agent capable of detecting the target gene protein, mRNA, or genomic DNA, such that the presence of the target gene protein, mRNA or genomic DNA is detected in the biological sample, and comparing the presence of the target gene protein, mRNA or genomic DNA in the control sample with the presence of the target gene protein, mRNA or genomic DNA in the test sample.

The invention also encompasses kits for detecting the presence of the target gene in a biological sample (a test sample). Such kits can be used to determine if a subject is suffering from or is at increased risk of developing a disorder associated with aberrant expression of the target gene (e.g., the presence of a drug resistance cancer). For example, the kit can comprise a labeled compound or agent capable of detecting the target gene protein or mRNA in a biological sample and means for determining the amount of the target gene in the sample (e.g., an anti-target gene antibody or an oligonucleotide probe which binds to DNA encoding the target gene). Kits may also include instruction for observing that the tested subject is suffering from or is at risk of developing a disorder associated with aberrant expression of the target gene if the amount of the target gene protein or mRNA is above or below a normal level.

For antibody-based kits, the kit may comprise, for example: (1) a first antibody (e.g., attached to a solid support)

which binds to the target gene protein; and, optionally, (2) a second, different antibody which binds to the target gene protein or the first antibody and is conjugated to a detectable agent.

For oligonucleotide-based kits, the kit may comprise, for example: (1) a oligonucleotide, e.g., a detectably labelled oligonucleotide, which hybridizes to the target gene nucleic acid sequence or (2) a pair of primers useful for amplifying the target gene nucleic acid molecule;

The kit may also comprise, e.g., a buffering agent, a preservative, or a protein stabilizing agent. The kit may also comprise components necessary for detecting the detectable agent (e.g., an enzyme or a substrate). The kit may also contain a control sample or a series of control samples which can be assayed and compared to the test sample contained. Each component of the kit is usually enclosed within an individual container and all of the various containers are within a single package along with instructions for observing whether the tested subject is suffering from or is at risk of developing a disorder associated with aberrant expression of the target gene.

Pharmacogenomics. Agents, or modulators which have a stimulatory or inhibitory effect on the target gene activity (e.g., SHIP) as identified by a screening assay can be administered to individuals to treat (prophylactically or therapeutically) disorders (e.g., anemias) associated with aberrant target gene activity. In conjunction with such treatment, the pharmacogenomics (i.e., the study of the relationship between an individual's genotype and that individual's response to a foreign compound or drug) of the individual may be considered. Differences in metabolism of therapeutics can lead to severe toxicity or therapeutic failure by altering the relation between dose and blood concentration of the pharmacologically active drug. Thus, the pharmacogenomics of the individual permits the selection of effective agents (e.g., drugs) for prophylactic or therapeutic treatments based on a consideration of the individual's genotype. Such pharmacogenomics can further be used to determine appropriate dosages and therapeutic regimens. Accordingly, the activity of the target gene protein, expression of the target gene nucleic acid, or mutation content of the target genes in an individual can be determined to thereby select appropriate agent(s) for therapeutic or prophylactic treatment of the individual.

Pharmacogenomics deals with clinically significant hereditary variations in the response to drugs due to altered drug disposition and abnormal action in affected persons. See, e.g., Linder, *Clin. Chem.*, 1997, 43(2): 254-266. In general, two types of pharmacogenetic conditions can be differentiated. Genetic conditions transmitted as a single factor altering the way drugs act on the body (altered drug action) or genetic conditions transmitted as single factors altering the way the body acts on drugs (altered drug metabolism). These pharmacogenetic conditions can occur either as rare defects or as polymorphisms. For example, glucose-6-phosphate dehydrogenase deficiency (G6PD) is a common inherited enzymopathy in which the main clinical complication is haemolysis after ingestion of oxidant drugs (anti-malarials, sulfonamides, analgesics, nitrofurans) and consumption of fava beans.

Thus, the activity of the target gene product (SHIP), expression of the target gene nucleic acid, or mutation content of the target genes in an individual can be determined to thereby select appropriate agent(s) for therapeutic or prophylactic treatment of the individual. In addition, pharmacogenetic studies can be used to apply genotyping of polymorphic alleles encoding drug-metabolizing enzymes to the identi-

cation of an individual's drug responsiveness phenotype. This knowledge, when applied to dosing or drug selection, can avoid adverse reactions or therapeutic failure and thus enhance therapeutic or prophylactic efficiency when treating a subject with the target gene modulator, such as a modulator identified by one of the exemplary screening assays described herein.

Monitoring of Effects During Clinical Trials. Monitoring the influence of agents (e.g., drugs, compounds) on the expression or activity of the target gene (e.g., the ability to modulate the SHIP phenotype of a cell) can be applied not only in basic drug screening, but also in clinical trials. For example, the effectiveness of an agent determined by a screening assay to decrease the target gene expression, protein levels, or downregulate the target gene activity, can be monitored in clinical trials of subjects exhibiting increased target gene expression, protein levels, or upregulated target gene activity.

Alternatively, the effectiveness of an agent determined by a screening assay to increase the target gene expression, protein levels, or upregulate target gene activity (e.g., to decrease megakaryocyte production), can be monitored in clinical trials of compounds designed to increase the target gene expression, protein levels, or upregulate target gene activity. In such clinical trials, the expression or activity of the target gene and, preferably, other genes that have been implicated in, for example, a cellular proliferation disorder, can be used as a "read out" or markers of the drug resistance of a particular cell.

For example, and not by way of limitation, genes, including the target gene, that are modulated in cells by treatment with an agent (e.g., compound, drug or small molecule) which modulates the target gene activity (e.g., identified in a screening assay) can be identified. Thus, to study the effect of agents on cellular proliferation disorders, for example, in a clinical trial, cells can be isolated and RNA prepared and analyzed for the levels of expression of the target gene and other genes implicated in the disorder. The levels of gene expression (i.e., a gene expression pattern) can be quantified by Northern blot analysis or RT-PCR, or as is otherwise known in the art, or alternatively by measuring the amount of protein produced, by one of the methods as described herein, or by measuring the levels of activity of the target gene or other genes. In this way, the gene expression pattern can serve as a marker, indicative of the physiological response of the cells to the agent. Accordingly, this response state may be determined before, and at various points during, treatment of the individual with the agent.

In a preferred embodiment, the present invention provides a method for monitoring the effectiveness of treatment of a subject with an agent (e.g., an agonist, antagonist, peptidomimetic, protein, peptide, nucleic acid, small molecule, or other drug candidate identified by the screening assays described herein) comprising the steps of (i) obtaining a pre-administration sample from a subject prior to administration of the agent; (ii) detecting the level of expression of the target gene protein, mRNA, or genomic DNA in the pre-administration sample; (iii) obtaining one or more post-administration samples from the subject; (iv) detecting the level of expression or activity of the target gene protein, mRNA, or genomic DNA in the post-administration samples; (v) comparing the level of expression or activity of the target gene protein, mRNA, or genomic DNA in the pre-administration sample with the target gene protein, mRNA, or genomic DNA in the post administration sample or samples; and (vi) altering the administration of the agent to the subject accordingly. For example, increased administration of the agent may be desir-

able to decrease the expression or activity of the target gene to lower levels than detected, i.e., to increase the effectiveness of the agent.

Methods of Treatment. The present invention provides for both prophylactic and therapeutic methods of treating a subject at risk of (or susceptible to) a disorder or having a disorder associated with aberrant target gene expression or activity. Alternatively, the target gene expression or activity may be normal (non-aberrant) but a decrease in target gene expression or activity would nonetheless have a beneficial effect on the subject. Such disorders include various human anemias and those in need of bone marrow transplants.

Prophylactic Methods. In one aspect, the invention provides a method for preventing in a subject, a disease or condition associated with an aberrant target gene expression or activity (e.g., the development of drug resistance), by administering to the subject an agent which modulates the target gene expression. Subjects at risk for a condition which is caused or contributed to by aberrant target gene expression or activity can be identified by, for example, any or a combination of diagnostic or prognostic assays as is known in the art. Administration of a prophylactic agent can occur prior to the manifestation of symptoms characteristic of target gene aberrancy, such that a disease or disorder is prevented or, alternatively, delayed in its progression. For example, administration of a prophylactic agent to a patient in need of a bone marrow transplant may prevent or delay the development of platelet production dropping below a critical threshold. Depending on the type of the target gene aberrancy, for example, the target gene agonist or the target gene antagonist agent can be used for treating the subject. The appropriate agent can be determined based on screening assays described herein.

Therapeutic Methods. Another aspect of the invention pertains to methods of modulating the target gene expression or activity for therapeutic purposes. For example, the effectiveness of a bone marrow transplant is "potentiated" (enhanced) by increasing megakaryocyte production. The modulation of expression of the target gene disclosed in the method of the invention involves contacting a cell with an agent that modulates one or more of the activities of the target gene protein activity associated with the cell. An agent that modulates the target gene protein activity can be an agent as described herein, such as a nucleic acid or a protein, a naturally-occurring cognate ligand of the target gene protein, a peptide, the target gene peptidomimetic, or other small molecule. In one embodiment, the agent stimulates one or more of the biological activities of the target gene protein. Examples of such stimulatory agents include active the target gene protein and a nucleic acid molecule encoding the target gene that has been introduced into the cell. In another embodiment, the agent inhibits one or more of the biological activities of the target gene protein. Examples of such inhibitory agents include antisense target gene nucleic acid molecules and anti-target gene antibodies. These modulatory methods can be performed in vitro (e.g., by culturing the cell with the agent) or, alternatively, in vivo (e.g., by administering the agent to a subject). As such, the present invention provides methods of treating an individual afflicted with a disease or disorder characterized by aberrant expression or activity of the target gene protein or nucleic acid molecule. In one embodiment, the method involves administering an agent, or combination of agents that modulates (e.g., upregulates or downregulates) the target gene expression or activity. In another embodiment, the method involves administering the target gene protein or nucleic acid molecule as therapy to compensate for reduced or aberrant target gene expression or activity.

For example, in one embodiment, the method involves administering a desired drug to an individual with a cell population expressing relatively high target gene levels, and coadministering an inhibitor of the target gene expression or activity. The administration and coadministration steps can be carried out concurrently or in any order, and can be separated by a time interval sufficient to allow uptake of either compound by the cells to be eradicated. For example, an antisense pharmaceutical composition (or a cocktail composition comprising an the target gene antisense oligonucleotide in combination with one or more other antisense oligonucleotides) can be administered to the individual sufficiently in advance of administration of the drug to allow the antisense composition to permeate the individual's tissues, especially tissue comprising the transformed cells to be eradicated; to be internalized by transformed cells; and to disrupt the target gene expression and/or protein production.

Inhibition of the target gene activity is desirable in situations in which the target gene is abnormally upregulated and/or in which decreased target gene activity is likely to have a beneficial effect, e.g., increasing megakaryocyte production in the tissue of patient. Conversely, stimulation of the target gene activity is desirable in situations in which the target gene is abnormally downregulated and/or in which increased the target gene activity is likely to have a beneficial effect, e.g., in decreasing megakaryocyte and megakaryocyte progenitor production.

Materials and Methods

Mice strains. SHIP^{-/-} mice (F9 or F10 X C57BL6/J) produced in the inventors' laboratory have a deletion of the SHIP promoter and first exon (Wang, J. W. et al. *Science*, 2002, 295:2094-2097). A second SHIP-deficient mouse model, SHIP^{ΔIP/ΔIP} (129SvJ) (Karlsson, M. C. et al. *J Exp Med.*, 2003, 198:333-340) in which the inositol phosphatase domain is deleted, was also analyzed (kindly provided by Dr. Jeffrey Ravetch, Rockefeller University, NY, USA). All studies described herein were conducted on six to eight week-old adult mice. Experiments were performed in compliance with institutional guidelines of the University of South Florida.

Cell isolation. Isolation of BM cells and splenocytes was as described (Wang, J. W. et al. *Science*, 2002, 295:2094-2097). Following red blood cell (RBC) lysis, the cells were re-suspended in staining medium (Wang, J. W. et al. *Science*, 2002, 295:2094-2097). PB was obtained from the retro-orbital sinus. For MKP analysis of PB, RBC were lysed in 1×RBC lysis buffer (EBIOSCIENCE, San Diego, Calif.) twice. Cells were then re-suspended for antibody staining.

Flow cytometry analysis and antibodies. Staining of MKP and MK was performed as per Hodohara et al. (Hodohara, K. et al. *Blood*, 2000, 95:769-775). All antibodies were from BD PHARMINGEN (San Diego, Calif.) except when mentioned otherwise. The cells were treated with anti-CD16/CD32 (2.4G2) to block Fc receptors and then stained with a lineage panel (PE), CD41-FITC(MWReg30), and cKit-APC(2B8). The Lineage panel was CD3c(17A2), CD4(GK1.5), CD8a (53-6.7), B220(RA3-6B2), Gr-1(RB6-8C5), Mac-1 (M1/70) (CALTAG, Burlingame, Calif.) and Ter119(TER-119). Dead cells were excluded using 7-AAD (BD PHARMINGEN, San Diego, Calif.). Analysis was done on a FACS Calibur and display of FACS data was performed using FlowJo 4.5.

Platelet analysis. Platelets were quantified using the Celi-Dyn 3700 hematology analyzer (ABBOTT DIAGNOSTIC, Dallas, Tex. USA).

It should be understood that the examples and embodiments described herein are for illustrative purposes only and that various modifications or changes in light thereof will be suggested to persons skilled in the art and are to be included within the spirit and purview of this application.

Example 1

SHIP-Deficient Mice have Increased Numbers of MKP and MK

BM, spleen, and PB from SHIP^{-/-}, SHIP^{ΔIP/ΔIP}, and WT mice were analyzed by flow cytometry to determine the size of the megakaryocyte progenitor (MKP) and megakaryocyte (MK) compartment in vivo (FIG. 1A), using an immunophenotype defined by Hodohara and colleagues (Hodohara, K. et al. *Blood*, 2000, 95:769-775), Lin⁻cKit⁺CD41⁺, which contains the majority of CFU-Mk activity. In BM, an expansion of the MKP compartment in SHIP^{-/-} and SHIP^{ΔIP/ΔIP} mice was observed (FIG. 1B). SHIP^{-/-} and SHIP^{ΔIP/ΔIP} spleens also show higher percentages of MKP compared to WT littermates (data not shown). Thus, SHIP^{-/-} and SHIP^{ΔIP/ΔIP} BM show a mean 18.1-fold and 50-fold increase, respectively, in the absolute number of MKP relative to WT controls (FIG. 1B). PB contained very few MKP, 3 to 5 MKP/μl, and their numbers were not significantly increased in SHIP^{-/-} mice when compared to WT. However, MKP numbers were slightly, but significantly higher, in SHIP^{ΔIP/ΔIP} PB as compared to WT littermates (FIG. 1B).

Assessing the MK compartment, it was observed that SHIP^{-/-} and SHIP^{ΔIP/ΔIP} BM contains significantly less MK compared to WT controls (FIG. 1C). However, in the spleen, there was a greater number of MK in SHIP^{-/-} and SHIP^{ΔIP/ΔIP} mice compared to their respective WT littermates (FIG. 1C). In SHIP^{-/-} spleen there is a mean 10.9-fold increase in the absolute number of MK (FIG. 1C). Furthermore, in the PB of SHIP^{-/-} mice there is a mean 7.7-fold increase in the absolute number of MK and the same trend was observed for SHIP^{ΔIP/ΔIP} mice (FIG. 1C).

The increase in MK numbers found by flow cytometry in the SHIP-deficient spleens was corroborated by morphology, where the spleen of SHIP-deficient mice contained an increased number of MK (FIG. 1D). Furthermore, the BM histopathology revealed that MK in SHIP^{-/-} BM have a hypolobulated micromegakaryocytic morphology when compared to WT BM, which contains mature hyperlobulated MK (FIG. 1E).

Example 2

Platelet Levels Remain Unchanged in SHIP-Deficient Mice

Despite the profound expansion of the MKP and the MK compartment in SHIP^{-/-} and SHIP^{ΔIP/ΔIP} mice, they do not exhibit increased platelet levels relative to WT controls, when measured by hematology or flow cytometry. Platelet levels limit megakaryocytopoiesis by sequestering TPO (Kaushansky, K. *N Engl J Med.*, 1998, 339:746-754). Since platelet levels are not significantly increased in SHIP-deficient mice, it is possible that SHIP-deficiency increases the sensitivity of MK and MKP to steady-state TPO levels. Thus, proliferation and/or survival of MKP and MK is increased in SHIP mutant mice, leading to an expansion of the megakaryocytic compartment. Consistent with the present inventors' hypothesis, TPO stimulation of primary MK and c-mpl transfected Ba/F3 cells leads to SHIP phosphorylation and activation of down-

stream effectors of the cell cycle and survival (Geddis, A. E. et al. *J Biol. Chem.*, 2001, 276:34473-34479).

Table 2 shows the different SHIP-deficient models and their WT littermates (n>6 mice/genotype). Data was analyzed using an unpaired, two-tailed Students' T-test.

TABLE 2

Platelet counts in SHIP-deficient mice.	
Mice genotype	Platelet levels (#x10 ³ /μl)
SHIP ^{-/-}	672.8 ± 43.4 ⁺⁺
SHIP ^{+/-}	848.9 ± 35.7
SHIP ^{+/-} (C57B16)	803.7 ± 31.5
SHIP ^{ΔIP/ΔIP}	455.4 ± 81.1 ⁺⁺
SHIP ^{+/-} ΔIP	652.3 ± 28.0
SHIP ^{+/-} (129SvJ)	647.9 ± 28.0

⁺⁺p < 0.05 compared to their respective WT and SHIP heterozygous littermates

A decrease in the number of MK in the BM of SHIP-deficient mice and an increase in MK numbers in the PB and spleen were observed. This may be due to increased responsiveness of MK to SDF-1, which would cause trans-endothelial migration of MK from the BM to the circulation (Wang, J. F. et al. *Blood*, 1998, 92:756-764; Hamada, T. et al. *J Exp Med.*, 1998, 188:539-548; Avezilla, S. T. et al., *Nat. Med.*, 2004, 10:64-71). Thus, SHIP may also control pathways that mediate MK migration in response to SDF-1, as it does in myeloid progenitors (Kim, C. H. et al. *J Clin Invest.*, 1999, 104:1751-1759).

Despite an increase in the level of MKP and MK, the platelet counts were reduced in SHIP-deficient mice. It is well established that SHIP^{-/-} mice suffer from splenomegaly, resulting from extramedullary hematopoiesis, where SHIP-deficient spleen are enlarged by 5-fold (Helgason et al., *Genes Dev.*, 1998, 12:1610-20). Since splenomegaly has been associated with splenic platelet sequestration previously (Aster R H Br. J., *Haematol.*, 1972, 22:259-63) (Naouri et al., *Acta Haematol.*, 1993, 89:200-3), the present inventors hypothesize that SHIP-deficient spleens sequester platelets, leading to a reduction in circulating platelet numbers in the peripheral blood.

Thus, overall, these findings suggest that SHIP can be targeted in vivo to increase the pool of MKP and MK, and thus enable this compartment to replenish platelets more rapidly following myeloablative chemotherapy and radiation treatment, for example.

Example 3

MKP and MK are Increased in BM and Spleen of SHIP-Ablated Mice

To observe if inhibition of SHIP during adulthood could also result in an increase in MKP production, the present inventors used the MxCre model (Wang et al. *Science*, 2002, 295:2094-2097). Briefly, the treatment of MxCre^{+/ΔIP} mice with polyIC will lead to Cre recombinase expression through Type interferon-inducible Mx1 promoter, and deletion of the gene section between two loxP sites (Kuhn et al. *Science*, 1995, 259:1427-1429; Oberdoerffer et al. *Nucleic Acids Res.*, 2003, 31:e140). In this case, the promoter and the first exon of the SHIP gene will be deleted resulting in the ablation of SHIP expression. As a control, MxCre⁻/SHIP^{ΔIP/ΔIP} are treated with polyIC in the same manner than the MxCre^{+/ΔIP} mice. Twenty-one days after the last polyIC treatment, mice were euthanized and the level of MKP was evaluated by flow cytometry (FIG. 5A). As observed in FIGS. 5B-1, there was

an increase in the percentage of MKP in the BM and spleen of SHIP-ablated mice as compared to MxCre⁻ mice. Furthermore, it was observed that SHIP-ablated BM contains approximately 4 times more MKP than their MxCre⁻ counterpart (FIGS. 5B-2). As for the germline SHIP^{-/-}, an increase in the percentage of MK present in the spleen was also observed (shown in FIGS. 5B-3). This result suggests that mice that undergo normal development can also exhibit increased MKP numbers once SHIP is deleted during adulthood. Thus, methods and agents that inhibit SHIP function could be used as a therapy in vitro (e.g., ex vivo) or in vivo to increase megakaryocytopoiesis in adult patients.

Example 4

SHIP Knockdown Using Interfering RNA

Four potential interfering RNA sequences targeting human SHIP were obtained from Open Biosystems:

siRNA sequence H1: AAGGAAUUGCGUUUACACUUA (SEQ ID NO:16)

siRNA sequence H2: AAAAUUGCGUUUACACUACA (SEQ ID NO:17)

shRNA sequence 63332:

TGCTGTTGACAGTGAGCGAG
GCTTCCAGAAGAGCATCTTATAGTGAAGCC ACA-
 GATGTATAAGATGCTCTTCTGGAAGC-
 CCTGCCTACTGCCTCGGA (SEQ ID NO:18)

shRNA sequence 63331:

TGCTGTTGACAGTGAGCGA
GCCCATATCACCCAAGAAGTTTAGTGAAGCC ACA-
 GATGTAAACTTCTTGGGT-
 GATATGGGCGTGCCCTACTGCCTCGGA (SEQ ID NO:19)

The underlined portion of shRNA 63332 (SEQ ID NO:18): GCTTCCAGAAGAGCATCTTAT (SEQ ID NO:20), and

shRNA 63331 (SEQ ID NO:19): GCCCATATCACCCAAGAAGTTT (SEQ ID NO:21), represent the target sequences in human SHIP. The other non-underlined portions are the loop and termini of the shRNA.

FIG. 4 shows the human SHIP cDNA sequence with the targets for siRNA sequence H1 (SEQ ID NO:16), siRNA sequence H2 (SEQ ID NO:17), shRNA 63332 (SEQ ID NO:18), and shRNA 63331 (SEQ ID NO:19) in boxes. FIG. 6 is a general vector map representing shRNA 63332 and shRNA 63331.

H1 was predicted to have the best knockdown effectiveness by the siRNA design tool available on the DHARMACON website, using the default parameters. H1 and H2 siRNA were delivered to human NK cells in vitro using the nucleofection system (AMAXA, Maryland, USA). Twenty-four hours later, cells were lysed and a Western Blot was performed to determine the level of SHIP protein in the test cells following administration of the siRNAs. The β -actin protein level was also observed to ensure equal loading of the protein lysate. Results are shown in FIG. 7. Both H1 and H2 effectively reduced SHIP expression; however, H1 was more effective, which was consistent with the siRNA design tool.

It will be seen that the objects set forth above, and those made apparent from the foregoing description, are efficiently attained and since certain changes may be made in the above construction without departing from the scope of the invention, it is intended that all matters contained in the foregoing description or shown in the accompanying drawings shall be interpreted as illustrative and not in a limiting sense.

All patents, patent applications, provisional applications, and publications referred to or cited herein are incorporated by reference in their entirety, including all figures and tables, to the extent they are not inconsistent with the explicit teachings of this specification.

SEQUENCE LISTING

<160> NUMBER OF SEQ ID NOS: 21

<210> SEQ ID NO 1

<211> LENGTH: 4925

<212> TYPE: DNA

<213> ORGANISM: Homo sapiens

<400> SEQUENCE: 1

```

aaacaggaag tcagtcagtt aagctggtgg cagcagccga ggccaccaag aggcaacggg      60
cggcagggtt cagtgagggg gcctccgctc ccctcggtgg tgtgtgggtc ctgggggtgc      120
ctgccggccc ggccgaggag gccacgccc accatggtcc cctgtggaa ccatggcaac      180
atcaccgct ccaaggcgga ggagctgctt tccaggacag gcaaggacgg gagcttcctc      240
gtgcgtgcc aagagtcct ctccgggca tacgcgtctt gcgtgctgta tcggaattgc      300
gtttacactt acagaattct gccaatgaa gatgataaat tactgttca ggcacccgaa      360
ggcgtctcca tgaggttctt caccaagctg gaccagctca tcgagtttta caagaaggaa      420
aacatggggc tggtgaccca tctgcaatac cctgtgccgc tggaggaaga ggacacaggc      480
gacgacccct aggaggacac agaaagtgtc gtgtctccac ccgagctgcc cccaagaaac      540
atcccgctga ctgccagctc ctgtgaggcc aaggaggttc ctttttcaaa cgagaatccc      600
cgagcgaccg agaccagccg gccgagcctc tccgagacat tgttccagcg actgcaaagc      660

```

-continued

atggacacca	gtgggcttcc	agaagagcat	cttaaggcca	tccaagatta	tttaagcact	720
cagctcgccc	aggactctga	atttgtgaag	acagggcca	gcagtcttcc	tcacctgaag	780
aaactgacca	cactgctctg	caaggagctc	tatggagaag	tcaccggac	cctcccatcc	840
ctggagtctc	tgcagaggtt	atttgaccag	cagctctccc	cgggcctccg	tcacagtcct	900
caggttcctg	gtgaggccaa	tcccatcaac	atggtgtcca	agctcagcca	actgacaagc	960
ctgttgatcat	ccattgaaga	caaggccaag	gccttgctgc	acgagggtcc	tgagtctccg	1020
caccggccct	cccttatccc	tccagtcacc	tttgaggtga	aggcagagtc	tctggggatt	1080
cctcagaaaa	tgcagctcaa	agtcgacgtt	gagctctggga	aactgatcat	taagaagtcc	1140
aaggatggtt	ctgaggacaa	gttctacagc	cacaagaaaa	tcctgcagct	cattaagtca	1200
cagaaatttc	tgaataagtt	ggtgatcttg	gtggaacag	agaaggagaa	gatcctgcgg	1260
aaggaatatg	tttttgctga	ctccaaaaag	agagaaggct	tctgccagct	cctgcagcag	1320
atgaagaaca	agcactcaga	gcagccggag	cccacatga	tcaccatctt	catcggcacc	1380
tggaaacatg	gtaacgcccc	ccctcccaag	aagatcacgt	cctgggtttct	ctccaagggg	1440
cagggaaga	cgcgggacga	ctctgcggac	tacatcccc	atgacattta	cgtgatcggc	1500
acccaagagg	accccctgag	tgagaaggag	tggctggaga	tcctcaaaca	ctccctgcaa	1560
gaaatcacca	gtgtgacttt	taaaacagtc	gccatccaca	cgctctggaa	catccgcac	1620
gtggtgctgg	ccaagcctga	gcacgagaa	cggatcagcc	acatctgtac	tgacaacgtg	1680
aagacaggca	ttgcaaacac	actggggaac	aaggagccg	tggggggtgc	gttcatgttc	1740
aatggaacct	ccttaggggt	cgtcaacagc	cacttgactt	caggaagtga	aaagaaactc	1800
aggcgaaacc	aaaactatat	gaacattctc	cggttcctgg	ccctgggcga	caagaagctg	1860
agtcccttta	acatcactca	ccgcttcacg	cacctcttct	ggtttgggga	tcttaactac	1920
cgtgtggatc	tgctacctg	ggaggcagaa	accatcatcc	agaaaatcaa	gcagcagcag	1980
tacgcagacc	tcctgtccca	cgaccagctg	ctcacagaga	ggaggagca	gaaggctctc	2040
ctacacttcg	aggaggaaga	aatcacgttt	gcccacacct	accgttttga	gagactgact	2100
cgggacaaat	acgcctacac	caagcagaaa	cgacagggga	tgaagtacaa	cttgcttcc	2160
tgggtgagcc	gagtcctctg	gaagtcttat	cccctgggtc	acgtgggtgtg	tcagtcttat	2220
ggcagtacca	gcgacatcat	gacgagtgac	cacagccctg	tctttgccac	atttgaggca	2280
ggagtcactt	cccagtttgt	ctccaagaac	ggtcccgga	ctgttgacag	ccaaggacag	2340
attgagtttc	tcagggtgcta	tgccacattg	aagaccaagt	cccagaccaa	attctacctg	2400
gagttccact	cgagctgctt	ggagagtgtt	gtcaagagtc	aggaaggaga	aatgaagaa	2460
ggaagtgagg	gggagctggt	ggtgaagtgt	ggtgagactc	ttccaaagct	gaagcccatt	2520
atctctgacc	ctgagtacct	gctagaccag	cacatcctca	tcagcatcaa	gtcctctgac	2580
agcgacgaat	cctatggcga	gggctgcatt	gcccttcggt	tagaggccac	agaaacgcag	2640
ctgcccatct	acacgcctct	caccacccat	ggggagttga	caggccactt	ccagggggag	2700
atcaagctgc	agacctctca	gggcaagacg	agggagaagc	tcctatgactt	tgtgaagacg	2760
gagcgtgatg	aatccagtgg	gcccagagcc	ctgaagagcc	tcaccagcca	cgaccccatg	2820
aagcagtggt	aagtcactag	cagggccctc	ccgtgcagtg	gctccagcat	cactgaaatc	2880
atcaacccca	actacatggg	agtggggccc	tttggggccc	caatgcccct	gcacgtgaag	2940
cagaccttgt	cccctgacca	gcagcccaca	gcctggagct	acgaccagcc	gcccagggac	3000
tcccgcgtgg	ggccctgcag	gggagaaagt	cctccgacac	ctcccgcca	gcccgcata	3060

-continued

tcacccaaga agttttttacc ctcaacagca aaccgggggtc tccctcccag gacacaggag	3120
tcaaggccca gtgacctggg gaagaacgca ggggacacgc tgcctcagga ggacctgccg	3180
ctgacgaagc ccgagatggt tgagaacccc ctgtatgggt ccctgagttc ctccctaag	3240
cctgtcccca ggaaggacca ggaatcccc aaaatgccgc ggaaggaaac ccgcacctgc	3300
ccggaaccgc gcattctgtc gcccagcacc gtgctcacca aagcccagga ggctgatcgc	3360
ggcgaggggc ccggcaagca ggtgccgcgc ccccggtgc gctccttcac gtgctcatcc	3420
tctgccgagg gcagggggc cgccggggac aagagccaag ggaagcccaa gaccccggtc	3480
agctcccagg ccccggtgcc ggccaagagg cccatcaagc cttccagatc ggaaatcaac	3540
cagcagaccc cgcccacccc gacgcgcgcg ccgcgcgtgc cagtcaagag ccgcggcggtg	3600
ctgcacctcc agcactccaa gggccgcgac taccgcgaca acaccgagct ccgcgcatcac	3660
ggcaagcacc ggccggagga ggggccacca gggcctctag gcaggactgc catgcagtga	3720
agccctcagt gagctgccac tgagtcggga gcccagagga acggcgtgaa gccactggac	3780
cctctcccg gacctctgc tggtctctcc tgcccagett cctatgcaag gctttgtgtt	3840
ttcaggaaag ggctagctt ctgtgtggcc cacagagttc actgcctgtg agacttagca	3900
ccaagtgtg aggtggaag aaaaacgcac accagacggg caacaaacag tctgggtccc	3960
cagctcgctc ttggtacttg ggacccagct gcctcgttga gggcgccatt ctgaagaaag	4020
gaactgcagc gccgatttga ggggtggagat atagataata ataataata taataataat	4080
ggccacatgg atcgaaact catgatgtgc caagtgtgt gctaagtgtc ttacgaacat	4140
tcgtcatatc aggatgacct cgagagctga ggctctagcc acctaaaacc acgtgcccaa	4200
accaccagct ttaaaacggg gtgtgttcgg aggggtgaaa gcattaagaa gccacgtgcc	4260
ctcctggagt gagacaaggg ctgcgcctta aggagctgaa gactctgggt agcttgttta	4320
gggtacaaga agcctgttct gtccagcttc agtgacacaa gctgctttag ctaaagtccc	4380
gcgggttcgc gcattggtag gctgagagca gggatctacc tggcttctca gttctttggt	4440
tggaaggagc aggaatcag ctccatttct ccagtggaga gatctggcct cagcttgggc	4500
tagagatgcc aaggcctgtg ccagggtccc tgtgccctcc tcgagggtgg cagccatcac	4560
cagccacagt taagccaagc cccccaacat gtattccatc gtgtggtag aagagctttt	4620
gctgttgcgc ccgaaagcgc tgctctccag cctggtgcc agggagggtg ggctcttgg	4680
ttccaggctc ttgaaatagt gcagcctttt cttcctatct ctgtggcttt cagctctgct	4740
tccttggtta ttaggagaat agatgggtga tgtctttcct tatgttgctt tttcaacata	4800
gcagaattaa tgtagggagc taaatccagt ggtgtgtgtg aatgcagaag ggaatgcacc	4860
ccacattccc atgatggaag tctgcgtaac caataaattg tgctttctc actcaaaaaa	4920
aaaaa	4925

<210> SEQ ID NO 2

<211> LENGTH: 4865

<212> TYPE: PRT

<213> ORGANISM: Mus musculus

<400> SEQUENCE: 2

Gly	Gly	Cys	Ala	Ala	Thr	Thr	Thr	Cys	Thr	Gly	Ala	Gly	Ala	Gly	Gly
1				5					10					15	

Cys	Ala	Ala	Cys	Ala	Gly	Gly	Cys	Gly	Gly	Cys	Ala	Gly	Gly	Thr	Cys
			20				25							30	

-continued

Thr	Cys	Ala	Gly	Cys	Cys	Thr	Ala	Gly	Ala	Gly	Ala	Gly	Gly	Gly	Cys
		35					40					45			
Cys	Cys	Thr	Gly	Ala	Ala	Cys	Thr	Ala	Cys	Thr	Thr	Thr	Gly	Cys	Thr
	50					55					60				
Gly	Gly	Ala	Gly	Thr	Gly	Thr	Cys	Cys	Gly	Thr	Cys	Cys	Thr	Gly	Gly
65					70					75					80
Gly	Ala	Gly	Thr	Gly	Gly	Cys	Thr	Gly	Cys	Thr	Gly	Ala	Cys	Cys	Cys
				85					90					95	
Ala	Gly	Thr	Cys	Cys	Ala	Gly	Gly	Ala	Gly	Ala	Cys	Cys	Cys	Ala	Thr
			100					105						110	
Gly	Cys	Cys	Thr	Gly	Cys	Cys	Ala	Thr	Gly	Gly	Thr	Cys	Cys	Cys	Thr
	115						120					125			
Gly	Gly	Gly	Thr	Gly	Gly	Ala	Ala	Cys	Cys	Ala	Thr	Gly	Gly	Cys	Ala
130						135					140				
Ala	Cys	Ala	Thr	Cys	Ala	Cys	Cys	Cys	Gly	Cys	Thr	Cys	Cys	Ala	Ala
145					150					155					160
Gly	Gly	Cys	Ala	Gly	Ala	Gly	Gly	Ala	Gly	Cys	Thr	Ala	Cys	Thr	Thr
			165					170						175	
Thr	Cys	Cys	Ala	Gly	Ala	Gly	Cys	Cys	Gly	Gly	Cys	Ala	Ala	Gly	Gly
			180					185					190		
Ala	Cys	Gly	Gly	Gly	Ala	Gly	Cys	Thr	Thr	Cys	Cys	Thr	Thr	Gly	Thr
	195						200					205			
Gly	Cys	Gly	Thr	Gly	Cys	Cys	Ala	Gly	Cys	Gly	Ala	Gly	Thr	Cys	Cys
210						215					220				
Ala	Thr	Cys	Cys	Cys	Cys	Cys	Gly	Gly	Gly	Cys	Cys	Thr	Ala	Cys	Gly
225					230					235					240
Cys	Ala	Cys	Thr	Cys	Thr	Gly	Cys	Gly	Thr	Gly	Cys	Thr	Gly	Thr	Thr
			245					250						255	
Cys	Cys	Gly	Gly	Ala	Ala	Thr	Thr	Gly	Thr	Gly	Thr	Thr	Thr	Ala	Cys
		260						265					270		
Ala	Cys	Thr	Thr	Ala	Cys	Ala	Gly	Gly	Ala	Thr	Thr	Cys	Thr	Gly	Cys
	275					280						285			
Cys	Cys	Ala	Ala	Thr	Gly	Ala	Gly	Gly	Ala	Cys	Gly	Ala	Thr	Ala	Ala
290						295					300				
Ala	Thr	Thr	Cys	Ala	Cys	Thr	Gly	Thr	Thr	Cys	Ala	Gly	Gly	Cys	Ala
305					310					315					320
Thr	Cys	Cys	Gly	Ala	Ala	Gly	Gly	Thr	Gly	Thr	Cys	Cys	Cys	Cys	Ala
			325					330						335	
Thr	Gly	Ala	Gly	Gly	Thr	Thr	Cys	Thr	Thr	Cys	Ala	Cys	Gly	Ala	Ala
		340						345					350		
Gly	Cys	Thr	Gly	Gly	Ala	Cys	Cys	Ala	Gly	Cys	Thr	Cys	Ala	Thr	Cys
	355					360						365			
Gly	Ala	Cys	Thr	Thr	Thr	Thr	Ala	Cys	Ala	Ala	Gly	Ala	Ala	Gly	Gly
370						375					380				
Ala	Ala	Ala	Ala	Cys	Ala	Thr	Gly	Gly	Gly	Gly	Cys	Thr	Gly	Gly	Thr
385					390					395					400
Gly	Ala	Cys	Cys	Cys	Ala	Cys	Cys	Thr	Gly	Cys	Ala	Gly	Thr	Ala	Cys
			405					410					415		
Cys	Cys	Cys	Gly	Thr	Gly	Cys	Cys	Cys	Cys	Thr	Gly	Gly	Ala	Gly	Gly
			420					425					430		
Ala	Gly	Gly	Ala	Gly	Gly	Ala	Thr	Gly	Cys	Thr	Ala	Thr	Thr	Gly	Ala
	435					440						445			

-continued

Thr	Gly	Ala	Gly	Gly	Cys	Thr	Gly	Ala	Gly	Gly	Ala	Gly	Gly	Ala	Cys
450						455					460				
Ala	Cys	Thr	Gly	Thr	Ala	Gly	Ala	Ala	Ala	Gly	Thr	Gly	Thr	Cys	Ala
465					470					475					480
Thr	Gly	Thr	Cys	Ala	Cys	Cys	Ala	Cys	Cys	Thr	Gly	Ala	Gly	Cys	Thr
			485						490					495	
Gly	Cys	Cys	Thr	Cys	Cys	Cys	Ala	Gly	Ala	Ala	Ala	Cys	Ala	Thr	Thr
			500					505					510		
Cys	Cys	Thr	Ala	Thr	Gly	Thr	Cys	Thr	Gly	Cys	Cys	Gly	Gly	Gly	Cys
		515					520					525			
Cys	Cys	Ala	Gly	Cys	Gly	Ala	Gly	Gly	Cys	Cys	Ala	Ala	Gly	Gly	Ala
		530				535					540				
Cys	Cys	Thr	Thr	Cys	Cys	Thr	Cys	Thr	Thr	Gly	Cys	Ala	Ala	Cys	Ala
545					550					555					560
Gly	Ala	Gly	Ala	Ala	Cys	Cys	Cys	Cys	Cys	Gly	Ala	Gly	Cys	Cys	Cys
			565					570						575	
Cys	Thr	Gly	Ala	Gly	Gly	Thr	Cys	Ala	Cys	Cys	Cys	Gly	Gly	Cys	Thr
			580					585					590		
Gly	Ala	Gly	Thr	Cys	Thr	Cys	Thr	Cys	Cys	Gly	Ala	Gly	Ala	Cys	Ala
		595				600					605				
Cys	Thr	Gly	Thr	Thr	Thr	Cys	Ala	Gly	Cys	Gly	Thr	Cys	Thr	Ala	Cys
		610				615					620				
Ala	Gly	Ala	Gly	Cys	Ala	Thr	Gly	Gly	Ala	Thr	Ala	Cys	Cys	Ala	Gly
625					630					635					640
Thr	Gly	Gly	Gly	Cys	Thr	Thr	Cys	Cys	Cys	Gly	Ala	Gly	Gly	Ala	Gly
			645						650					655	
Cys	Ala	Cys	Cys	Thr	Gly	Ala	Ala	Ala	Gly	Cys	Cys	Ala	Thr	Cys	Cys
			660					665					670		
Ala	Gly	Gly	Ala	Thr	Thr	Ala	Thr	Cys	Thr	Gly	Ala	Gly	Cys	Ala	Cys
		675				680					685				
Thr	Cys	Ala	Gly	Cys	Thr	Cys	Cys	Thr	Cys	Cys	Thr	Gly	Gly	Ala	Thr
		690				695					700				
Thr	Cys	Cys	Gly	Ala	Cys	Thr	Thr	Thr	Thr	Thr	Gly	Ala	Ala	Gly	Ala
705					710					715					720
Cys	Gly	Gly	Gly	Cys	Thr	Cys	Cys	Ala	Gly	Cys	Ala	Ala	Cys	Cys	Thr
			725						730					735	
Cys	Cys	Cys	Thr	Cys	Ala	Cys	Cys	Thr	Gly	Ala	Ala	Gly	Ala	Ala	Gly
			740					745				750			
Cys	Thr	Gly	Ala	Thr	Gly	Thr	Cys	Ala	Cys	Thr	Gly	Cys	Thr	Cys	Thr
		755					760					765			
Gly	Cys	Ala	Ala	Gly	Gly	Ala	Gly	Cys	Thr	Cys	Cys	Ala	Thr	Gly	Gly
		770				775					780				
Gly	Gly	Ala	Ala	Gly	Thr	Cys	Ala	Thr	Cys	Ala	Gly	Gly	Ala	Cys	Thr
785					790					795					800
Cys	Thr	Gly	Cys	Cys	Ala	Thr	Cys	Cys	Cys	Thr	Gly	Gly	Ala	Gly	Thr
			805						810					815	
Cys	Thr	Cys	Thr	Gly	Cys	Ala	Gly	Ala	Gly	Gly	Thr	Thr	Gly	Thr	Thr
			820					825					830		
Thr	Gly	Ala	Cys	Cys	Ala	Ala	Cys	Ala	Gly	Cys	Thr	Cys	Thr	Cys	Cys
		835					840					845			
Cys	Cys	Ala	Gly	Gly	Cys	Cys	Thr	Thr	Cys	Gly	Cys	Cys	Cys	Ala	Cys
850						855					860				

-continued

Gly	Ala	Cys	Cys	Thr	Cys	Ala	Gly	Gly	Thr	Gly	Cys	Cys	Cys	Gly	Gly	865	870	875	880
Ala	Gly	Ala	Gly	Gly	Cys	Cys	Ala	Gly	Thr	Cys	Cys	Cys	Ala	Thr	Cys	885	890	895	
Ala	Cys	Cys	Ala	Thr	Gly	Gly	Thr	Thr	Gly	Cys	Cys	Ala	Ala	Ala	Cys	900	905	910	
Thr	Cys	Ala	Gly	Cys	Cys	Ala	Ala	Thr	Thr	Gly	Ala	Cys	Ala	Ala	Gly	915	920	925	
Thr	Cys	Thr	Gly	Cys	Thr	Gly	Thr	Cys	Thr	Thr	Cys	Cys	Ala	Thr	Thr	930	935	940	
Gly	Ala	Ala	Gly	Ala	Thr	Ala	Ala	Gly	Gly	Thr	Cys	Ala	Ala	Gly	Thr	945	950	955	960
Cys	Cys	Thr	Thr	Gly	Cys	Thr	Gly	Cys	Ala	Cys	Gly	Ala	Gly	Gly	Gly	965	970	975	
Cys	Thr	Cys	Ala	Gly	Ala	Ala	Thr	Cys	Thr	Ala	Cys	Cys	Ala	Ala	Cys	980	985	990	
Ala	Gly	Gly	Cys	Gly	Thr	Thr	Cys	Cys	Cys	Thr	Thr	Ala	Thr	Cys	Cys	995	1000	1005	
Cys	Thr	Cys	Cys	Gly	Gly	Thr	Cys	Ala	Cys	Cys	Thr	Thr	Thr	Gly		1010	1015	1020	
Ala	Gly	Gly	Thr	Gly	Ala	Ala	Gly	Thr	Cys	Ala	Gly	Ala	Gly	Thr		1025	1030	1035	
Cys	Cys	Cys	Thr	Gly	Gly	Gly	Cys	Ala	Thr	Thr	Cys	Cys	Thr	Cys		1040	1045	1050	
Ala	Gly	Ala	Ala	Ala	Ala	Thr	Gly	Cys	Ala	Thr	Cys	Thr	Cys	Ala		1055	1060	1065	
Ala	Ala	Gly	Thr	Gly	Gly	Ala	Cys	Gly	Thr	Thr	Gly	Ala	Gly	Thr		1070	1075	1080	
Cys	Thr	Gly	Gly	Gly	Ala	Ala	Ala	Cys	Thr	Gly	Ala	Thr	Cys	Gly		1085	1090	1095	
Thr	Thr	Ala	Ala	Gly	Ala	Ala	Gly	Thr	Cys	Cys	Ala	Ala	Gly	Gly		1100	1105	1110	
Ala	Thr	Gly	Gly	Thr	Thr	Cys	Thr	Gly	Ala	Gly	Gly	Ala	Cys	Ala		1115	1120	1125	
Ala	Gly	Thr	Thr	Cys	Thr	Ala	Cys	Ala	Gly	Cys	Cys	Ala	Cys	Ala		1130	1135	1140	
Ala	Ala	Ala	Ala	Ala	Ala	Thr	Cys	Cys	Thr	Gly	Cys	Ala	Gly	Cys		1145	1150	1155	
Thr	Cys	Ala	Thr	Thr	Ala	Ala	Gly	Thr	Cys	Cys	Cys	Ala	Gly	Ala		1160	1165	1170	
Ala	Gly	Thr	Thr	Thr	Cys	Thr	Ala	Ala	Ala	Cys	Ala	Ala	Gly	Thr		1175	1180	1185	
Thr	Gly	Gly	Thr	Gly	Ala	Thr	Thr	Thr	Thr	Gly	Gly	Thr	Gly	Gly		1190	1195	1200	
Ala	Gly	Ala	Cys	Gly	Gly	Ala	Gly	Ala	Ala	Gly	Gly	Ala	Gly	Ala		1205	1210	1215	
Ala	Ala	Ala	Thr	Cys	Cys	Thr	Gly	Ala	Gly	Gly	Ala	Ala	Gly	Gly		1220	1225	1230	
Ala	Ala	Thr	Ala	Thr	Gly	Thr	Thr	Thr	Thr	Gly	Cys	Thr	Gly			1235	1240	1245	
Ala	Cys	Thr	Cys	Thr	Ala	Ala	Gly	Ala	Ala	Ala	Ala	Gly	Ala	Gly		1250	1255	1260	

-continued

Ala	Ala	Gly	Gly	Cys	Thr	Thr	Cys	Thr	Gly	Thr	Cys	Ala	Ala	Cys
1265						1270					1275			
Thr	Cys	Cys	Thr	Gly	Cys	Ala	Gly	Cys	Ala	Gly	Ala	Thr	Gly	Ala
1280						1285					1290			
Ala	Gly	Ala	Ala	Cys	Ala	Ala	Gly	Cys	Ala	Thr	Thr	Cys	Gly	Gly
1295						1300					1305			
Ala	Gly	Cys	Ala	Gly	Cys	Cys	Ala	Gly	Ala	Gly	Cys	Cys	Thr	Gly
1310						1315					1320			
Ala	Cys	Ala	Thr	Gly	Ala	Thr	Cys	Ala	Cys	Cys	Ala	Thr	Cys	Thr
1325						1330					1335			
Thr	Cys	Ala	Thr	Thr	Gly	Gly	Cys	Ala	Cys	Thr	Thr	Gly	Gly	Ala
1340						1345					1350			
Ala	Cys	Ala	Thr	Gly	Gly	Gly	Thr	Ala	Ala	Thr	Gly	Cys	Ala	Cys
1355						1360					1365			
Cys	Cys	Cys	Cys	Thr	Cys	Cys	Cys	Ala	Ala	Gly	Ala	Ala	Gly	Ala
1370						1375					1380			
Thr	Cys	Ala	Cys	Gly	Thr	Cys	Cys	Thr	Gly	Gly	Thr	Thr	Thr	Cys
1385						1390					1395			
Thr	Cys	Thr	Cys	Cys	Ala	Ala	Gly	Gly	Gly	Gly	Cys	Ala	Gly	Gly
1400						1405					1410			
Gly	Ala	Ala	Ala	Gly	Ala	Cys	Ala	Cys	Gly	Gly	Gly	Ala	Cys	Gly
1415						1420					1425			
Ala	Cys	Thr	Cys	Thr	Gly	Cys	Thr	Gly	Ala	Cys	Thr	Ala	Cys	Ala
1430						1435					1440			
Thr	Cys	Cys	Cys	Cys	Cys	Ala	Thr	Gly	Ala	Cys	Ala	Thr	Cys	Thr
1445						1450					1455			
Ala	Thr	Gly	Thr	Gly	Ala	Thr	Thr	Gly	Gly	Cys	Ala	Cys	Cys	Cys
1460						1465					1470			
Ala	Gly	Gly	Ala	Gly	Gly	Ala	Thr	Cys	Cys	Cys	Cys	Thr	Thr	Gly
1475						1480					1485			
Gly	Ala	Gly	Ala	Gly	Ala	Ala	Gly	Gly	Ala	Gly	Thr	Gly	Gly	Cys
1490						1495					1500			
Thr	Gly	Gly	Ala	Gly	Cys	Thr	Ala	Cys	Thr	Cys	Ala	Gly	Gly	Cys
1505						1510					1515			
Ala	Cys	Thr	Cys	Cys	Cys	Thr	Gly	Cys	Ala	Ala	Gly	Ala	Ala	Gly
1520						1525					1530			
Thr	Cys	Ala	Cys	Cys	Ala	Gly	Cys	Ala	Thr	Gly	Ala	Cys	Ala	Thr
1535						1540					1545			
Thr	Thr	Ala	Ala	Ala	Ala	Cys	Ala	Gly	Thr	Thr	Gly	Cys	Cys	Ala
1550						1555					1560			
Thr	Cys	Cys	Ala	Cys	Ala	Cys	Cys	Cys	Thr	Cys	Thr	Gly	Gly	Ala
1565						1570					1575			
Ala	Cys	Ala	Thr	Thr	Cys	Gly	Cys	Ala	Thr	Ala	Gly	Thr	Gly	Gly
1580						1585					1590			
Thr	Gly	Cys	Thr	Thr	Gly	Cys	Cys	Ala	Ala	Gly	Cys	Cys	Ala	Gly
1595						1600					1605			
Ala	Gly	Cys	Ala	Thr	Gly	Ala	Gly	Ala	Ala	Thr	Cys	Gly	Gly	Ala
1610						1615					1620			
Thr	Cys	Ala	Gly	Cys	Cys	Ala	Thr	Ala	Thr	Cys	Thr	Gly	Cys	Ala
1625						1630					1635			
Cys	Thr	Gly	Ala	Cys	Ala	Ala	Cys	Gly	Thr	Gly	Ala	Ala	Gly	Ala
1640						1645					1650			

-continued

Cys 1655	Ala	Gly	Gly	Cys	Ala	Thr	Cys	Gly	Cys	Cys	Ala	Ala	Cys	Ala
						1660					1665			
Cys	Cys	Cys	Thr	Gly	Gly	Gly	Ala	Ala	Ala	Cys	Ala	Ala	Gly	Gly
1670						1675					1680			
Gly	Ala	Gly	Cys	Ala	Gly	Cys	Gly	Gly	Gly	Ala	Gly	Thr	Gly	Thr
1685						1690					1695			
Cys	Cys	Thr	Thr	Cys	Ala	Thr	Gly	Thr	Thr	Cys	Ala	Thr	Thr	Gly
1700						1705					1710			
Gly	Ala	Ala	Cys	Cys	Thr	Cys	Cys	Thr	Thr	Gly	Gly	Gly	Gly	Thr
1715						1720					1725			
Thr	Cys	Gly	Thr	Cys	Ala	Ala	Cys	Ala	Gly	Cys	Cys	Ala	Cys	Thr
1730						1735					1740			
Thr	Gly	Ala	Cys	Thr	Thr	Cys	Thr	Gly	Gly	Ala	Ala	Gly	Thr	Gly
1745						1750					1755			
Ala	Ala	Ala	Ala	Ala	Ala	Ala	Gly	Cys	Thr	Cys	Ala	Gly	Gly	Ala
1760						1765					1770			
Gly	Ala	Ala	Ala	Thr	Cys	Ala	Ala	Ala	Ala	Cys	Thr	Ala	Thr	Ala
1775						1780					1785			
Thr	Gly	Ala	Ala	Cys	Ala	Thr	Cys	Cys	Thr	Gly	Cys	Gly	Gly	Thr
1790						1795					1800			
Thr	Cys	Cys	Thr	Gly	Gly	Cys	Cys	Cys	Thr	Gly	Gly	Gly	Ala	Gly
1805						1810					1815			
Ala	Cys	Ala	Ala	Gly	Ala	Ala	Gly	Cys	Thr	Ala	Ala	Gly	Cys	Cys
1820						1825					1830			
Cys	Ala	Thr	Thr	Thr	Ala	Ala	Cys	Ala	Thr	Cys	Ala	Cys	Cys	Cys
1835						1840					1845			
Ala	Cys	Cys	Gly	Cys	Thr	Thr	Cys	Ala	Cys	Cys	Cys	Ala	Cys	Cys
1850						1855					1860			
Thr	Cys	Thr	Thr	Cys	Thr	Gly	Gly	Cys	Thr	Thr	Gly	Gly	Gly	Gly
1865						1870					1875			
Ala	Thr	Cys	Thr	Cys	Ala	Ala	Cys	Thr	Ala	Cys	Cys	Gly	Cys	Gly
1880						1885					1890			
Thr	Gly	Gly	Ala	Gly	Cys	Thr	Gly	Cys	Cys	Cys	Ala	Cys	Thr	Thr
1895						1900					1905			
Gly	Gly	Gly	Ala	Gly	Gly	Cys	Ala	Gly	Ala	Gly	Gly	Cys	Cys	Ala
1910						1915					1920			
Thr	Cys	Ala	Thr	Cys	Cys	Ala	Gly	Ala	Ala	Gly	Ala	Thr	Cys	Ala
1925						1930					1935			
Ala	Gly	Cys	Ala	Ala	Cys	Ala	Gly	Cys	Ala	Gly	Thr	Ala	Thr	Thr
1940						1945					1950			
Cys	Ala	Gly	Ala	Cys	Cys	Thr	Thr	Cys	Thr	Gly	Gly	Cys	Cys	Cys
1955						1960					1965			
Ala	Cys	Gly	Ala	Cys	Cys	Ala	Ala	Cys	Thr	Gly	Cys	Thr	Cys	Cys
1970						1975					1980			
Thr	Gly	Gly	Ala	Gly	Ala	Gly	Gly	Ala	Ala	Gly	Gly	Ala	Cys	Cys
1985						1990					1995			
Ala	Gly	Ala	Ala	Gly	Gly	Thr	Cys	Thr	Thr	Cys	Cys	Thr	Gly	Cys
2000						2005					2010			
Ala	Cys	Thr	Thr	Thr	Gly	Ala	Gly	Gly	Ala	Gly	Gly	Ala	Ala	Gly
2015						2020					2025			
Ala	Gly	Ala	Thr	Cys	Ala	Cys	Cys	Thr	Thr	Cys	Gly	Cys	Cys	Cys
2030						2035					2040			

-continued

Cys 2045	Cys	Ala	Cys	Cys	Thr	Ala 2050	Thr	Cys	Gly	Ala	Thr 2055	Thr	Thr	Gly
Ala 2060	Ala	Ala	Gly	Ala	Cys	Thr 2065	Gly	Ala	Cys	Cys	Cys 2070	Gly	Gly	Gly
Ala 2075	Cys	Ala	Ala	Gly	Thr	Ala 2080	Thr	Gly	Cys	Ala	Thr 2085	Ala	Cys	Ala
Cys 2090	Gly	Ala	Ala	Gly	Cys	Ala 2095	Gly	Ala	Ala	Ala	Gly 2100	Cys	Ala	Ala
Cys 2105	Ala	Gly	Gly	Gly	Ala	Thr 2110	Gly	Ala	Ala	Gly	Thr 2115	Ala	Cys	Ala
Ala 2120	Cys	Thr	Thr	Gly	Cys	Cys 2125	Gly	Thr	Cys	Cys	Thr 2130	Gly	Gly	Thr
Gly 2135	Cys	Gly	Ala	Cys	Cys	Gly 2140	Ala	Gly	Thr	Cys	Cys 2145	Thr	Cys	Thr
Gly 2150	Gly	Ala	Ala	Gly	Thr	Cys 2155	Thr	Thr	Ala	Cys	Cys 2160	Cys	Gly	Cys
Thr 2165	Gly	Gly	Thr	Gly	Cys	Ala 2170	Thr	Gly	Thr	Gly	Gly 2175	Thr	Cys	Thr
Gly 2180	Thr	Cys	Ala	Gly	Thr	Cys 2185	Cys	Thr	Ala	Thr	Gly 2190	Gly	Cys	Ala
Gly 2195	Thr	Ala	Cys	Cys	Ala	Gly 2200	Thr	Gly	Ala	Cys	Ala 2205	Thr	Cys	Ala
Thr 2210	Gly	Ala	Cys	Gly	Ala	Gly 2215	Thr	Gly	Ala	Cys	Cys 2220	Ala	Cys	Ala
Gly 2225	Cys	Cys	Cys	Thr	Gly	Thr 2230	Cys	Thr	Thr	Thr	Gly 2235	Cys	Cys	Ala
Cys 2240	Gly	Thr	Thr	Thr	Gly	Ala 2245	Ala	Gly	Cys	Ala	Gly 2250	Gly	Ala	Gly
Thr 2255	Cys	Ala	Cys	Ala	Thr	Cys 2260	Thr	Cys	Ala	Ala	Thr 2265	Thr	Cys	Gly
Thr 2270	Cys	Thr	Cys	Cys	Ala	Ala 2275	Gly	Ala	Ala	Thr	Gly 2280	Gly	Thr	Cys
Cys 2285	Thr	Gly	Gly	Cys	Ala	Cys 2290	Thr	Gly	Thr	Ala	Gly 2295	Ala	Thr	Ala
Gly 2300	Cys	Cys	Ala	Ala	Gly	Gly 2305	Gly	Cys	Ala	Gly	Ala 2310	Thr	Cys	Gly
Ala 2315	Gly	Thr	Thr	Thr	Cys	Thr 2320	Thr	Gly	Cys	Ala	Thr 2325	Gly	Cys	Thr
Ala 2330	Cys	Gly	Cys	Cys	Ala	Cys 2335	Ala	Cys	Thr	Gly	Ala 2340	Ala	Gly	Ala
Cys 2345	Cys	Ala	Ala	Gly	Thr	Cys 2350	Cys	Cys	Ala	Gly	Ala 2355	Cys	Thr	Ala
Ala 2360	Gly	Thr	Thr	Cys	Thr	Ala 2365	Cys	Thr	Thr	Gly	Gly 2370	Ala	Gly	Thr
Thr 2375	Cys	Cys	Ala	Cys	Thr	Cys 2380	Ala	Ala	Gly	Cys	Thr 2385	Gly	Cys	Thr
Thr 2390	Ala	Gly	Ala	Gly	Ala	Gly 2395	Thr	Thr	Thr	Thr	Gly 2400	Thr	Cys	Ala
Ala 2405	Gly	Ala	Gly	Thr	Cys	Ala 2410	Gly	Gly	Ala	Ala	Gly 2415	Gly	Ala	Gly
Ala 2420	Gly	Ala	Ala	Thr	Gly	Ala 2425	Ala	Gly	Ala	Gly	Gly 2430	Gly	Ala	Ala

-continued

Gly Thr	Gly Ala	Ala Gly	Gly Gly	Ala Gly	Ala Gly	Cys Thr	Gly Gly
2435			2440			2445	
Thr Gly	Gly Thr	Ala Cys	Gly Gly	Gly Thr	Thr Thr	Gly Gly	Ala Gly
2450			2455			2460	
Ala Gly	Ala Cys	Thr Cys	Thr Thr	Cys Cys	Cys Cys	Ala Ala	Gly Cys
2465			2470			2475	
Thr Ala	Ala Ala	Gly Cys	Cys Cys	Cys Ala	Thr Thr	Ala Thr	Cys Thr
2480			2485			2490	
Cys Thr	Gly Ala	Cys Cys	Cys Cys	Cys Gly	Ala Gly	Thr Ala	Cys Thr
2495			2500			2505	
Thr Ala	Cys Thr	Gly Gly	Ala Ala	Cys Cys	Ala Gly	Cys Ala	Thr Ala
2510			2515			2520	
Thr Cys	Cys Thr	Gly Ala	Thr Thr	Cys Ala	Gly Cys	Ala Thr	Thr Ala
2525			2530			2535	
Ala Ala	Thr Cys	Cys Thr	Cys Thr	Thr Gly	Ala Cys	Ala Gly	Thr Gly
2540			2545			2550	
Ala Cys	Gly Ala	Gly Thr	Cys Cys	Cys Thr	Ala Thr	Gly Gly	Thr Gly
2555			2560			2565	
Ala Ala	Gly Gly	Cys Thr	Gly Cys	Cys Ala	Thr Thr	Gly Cys	Cys Cys
2570			2575			2580	
Thr Thr	Cys Gly	Cys Thr	Thr Thr	Gly Gly	Ala Gly	Ala Cys	Cys Ala
2585			2590			2595	
Cys Ala	Gly Ala	Gly Gly	Cys Thr	Cys Cys	Ala Gly	Cys Ala	Thr Cys
2600			2605			2610	
Cys Thr	Ala Thr	Cys Thr	Ala Ala	Cys Ala	Cys Gly	Cys Cys	Thr Cys
2615			2620			2625	
Thr Cys	Ala Cys	Cys Cys	Ala Ala	Cys Cys	Ala Thr	Gly Gly	Gly Gly
2630			2635			2640	
Ala Gly	Ala Thr	Gly Ala	Cys Thr	Gly Gly	Gly Cys	Cys Ala	Cys Thr
2645			2650			2655	
Thr Cys	Ala Gly	Gly Gly	Gly Gly	Ala Gly	Ala Gly	Ala Thr	Thr Ala
2660			2665			2670	
Ala Gly	Cys Thr	Gly Cys	Ala Ala	Gly Ala	Cys Cys	Thr Cys	Cys Cys
2675			2680			2685	
Ala Gly	Gly Gly	Cys Ala	Ala Ala	Gly Ala	Thr Gly	Ala Gly	Gly Gly
2690			2695			2700	
Ala Gly	Ala Ala	Gly Cys	Thr Thr	Cys Thr	Ala Thr	Gly Ala	Cys Thr
2705			2710			2715	
Thr Thr	Gly Thr	Gly Ala	Ala Ala	Gly Ala	Cys Ala	Gly Ala	Gly Cys
2720			2725			2730	
Gly Gly	Gly Ala	Thr Gly	Ala Ala	Ala Thr	Cys Cys	Ala Gly	Thr Gly
2735			2740			2745	
Gly Ala	Ala Thr	Gly Ala	Ala Ala	Ala Thr	Gly Cys	Thr Thr	Gly Ala
2750			2755			2760	
Ala Gly	Ala Ala	Cys Cys	Thr Thr	Cys Ala	Cys Cys	Ala Gly	Cys Cys
2765			2770			2775	
Ala Thr	Gly Ala	Cys Cys	Cys Thr	Thr Ala	Thr Gly	Ala Gly	Gly Cys
2780			2785			2790	
Ala Ala	Thr Gly	Gly Gly	Ala Ala	Gly Cys	Cys Thr	Thr Cys	Thr Gly
2795			2800			2805	
Gly Cys	Ala Gly	Gly Gly	Thr Thr	Cys Cys	Cys Thr	Gly Cys	Ala Thr
2810			2815			2820	

-continued

Gly Thr 2825	Gly Gly Thr Gly Thr 2830	Cys Thr Cys Cys Ala 2835	Gly Cys Cys
Thr Cys 2840	Ala Ala Thr Gly Ala 2845	Gly Ala Thr Gly Ala 2850	Thr Cys Ala
Ala Thr 2855	Cys Cys Ala Ala Ala 2860	Cys Thr Ala Cys Ala 2865	Thr Thr Gly
Gly Thr 2870	Ala Thr Gly Gly Gly 2875	Gly Cys Cys Thr Thr 2880	Thr Thr Gly
Gly Ala 2885	Cys Ala Gly Cys Cys 2890	Cys Cys Thr Gly Cys 2895	Ala Thr Gly
Gly Gly 2900	Ala Ala Ala Thr Cys 2905	Ala Ala Cys Cys Cys 2910	Thr Gly Thr
Cys Cys 2915	Cys Cys Ala Gly Ala 2920	Thr Cys Ala Gly Cys 2925	Ala Ala Cys
Thr Cys 2930	Ala Cys Ala Gly Cys 2935	Thr Thr Gly Gly Ala 2940	Gly Thr Thr
Ala Thr 2945	Gly Ala Cys Cys Ala 2950	Gly Cys Thr Ala Cys 2955	Cys Cys Ala
Ala Ala 2960	Gly Ala Cys Thr Cys 2965	Cys Thr Cys Cys Cys 2970	Thr Gly Gly
Gly Gly 2975	Cys Cys Thr Gly Gly 2980	Gly Ala Gly Gly Gly 2985	Gly Gly Gly
Ala Gly 2990	Gly Gly Thr Cys Cys 2995	Thr Cys Cys Ala Ala 3000	Cys Cys Cys
Cys Thr 3005	Cys Cys Cys Thr Cys 3010	Cys Cys Ala Ala Cys 3015	Cys Ala Cys
Cys Thr 3020	Cys Thr Gly Thr Cys 3025	Gly Cys Cys Ala Ala 3030	Ala Gly Ala
Ala Gly 3035	Thr Thr Thr Thr Cys 3040	Ala Thr Cys Thr Thr 3045	Cys Cys Ala
Cys Ala 3050	Gly Cys Cys Ala Ala 3055	Cys Cys Gly Ala Gly 3060	Gly Thr Cys
Cys Cys 3065	Thr Gly Cys Cys Cys 3070	Cys Ala Gly Gly Gly 3075	Thr Gly Cys
Ala Ala 3080	Gly Ala Gly Gly Cys 3085	Ala Ala Gly Ala Cys 3090	Cys Thr Gly
Gly Gly 3095	Gly Ala Thr Cys Thr 3100	Gly Gly Gly Ala Ala 3105	Ala Gly Gly
Thr Gly 3110	Gly Ala Ala Gly Cys 3115	Thr Cys Thr Gly Cys 3120	Thr Cys Cys
Ala Gly 3125	Gly Ala Gly Gly Ala 3130	Cys Cys Thr Gly Cys 3135	Thr Gly Cys
Thr Gly 3140	Ala Cys Gly Ala Ala 3145	Gly Cys Cys Cys Gly 3150	Ala Gly Ala
Thr Gly 3155	Thr Thr Thr Gly Ala 3160	Gly Ala Ala Cys Cys 3165	Cys Ala Cys
Thr Gly 3170	Thr Ala Thr Gly Gly 3175	Ala Thr Cys Cys Gly 3180	Thr Gly Ala
Gly Thr 3185	Thr Cys Cys Thr Thr 3190	Cys Cys Cys Thr Ala 3195	Ala Gly Cys
Thr Gly 3200	Gly Thr Gly Cys Cys 3205	Cys Ala Gly Gly Ala 3210	Ala Ala Gly

-continued

Ala Gly 3215	Cys Ala Gly Gly 3220	Gly Thr Cys Thr 3225	Cys Cys Ala
Ala Gly 3230	Ala Thr Gly Cys Thr 3235	Gly Cys Gly Gly 3240	Ala Gly Gly
Ala Gly 3245	Cys Cys Cys Cys 3250	Gly Cys Cys Cys Thr 3255	Gly Thr Cys
Cys Ala 3260	Gly Ala Cys Cys Cys 3265	Ala Gly Gly Ala 3270	Thr Cys Thr
Cys Ala 3275	Thr Cys Ala Cys Cys 3280	Cys Ala Gly Cys Ala 3285	Thr Cys Gly
Thr Gly 3290	Cys Thr Cys Cys Cys 3295	Cys Ala Ala Ala 3300	Cys Cys Cys
Ala Ala 3305	Gly Ala Gly Gly Thr 3310	Gly Gly Ala Gly Ala 3315	Gly Thr Gly
Thr Cys 3320	Ala Ala Gly Gly Gly 3325	Gly Ala Cys Ala Ala 3330	Gly Cys Ala
Ala Ala 3335	Cys Ala Gly Gly Cys 3340	Cys Cys Cys Thr Gly 3345	Thr Gly Cys
Cys Thr 3350	Gly Thr Cys Cys Thr 3355	Thr Gly Gly Cys Cys 3360	Cys Cys Ala
Cys Ala 3365	Cys Cys Cys Cys Gly 3370	Gly Ala Thr Cys Cys 3375	Gly Cys Thr
Cys Cys 3380	Thr Thr Thr Ala Cys 3385	Cys Thr Gly Thr Thr 3390	Cys Thr Thr
Cys Thr 3395	Thr Cys Thr Gly Cys 3400	Thr Gly Ala Gly Gly 3405	Gly Cys Ala
Gly Ala 3410	Ala Thr Gly Ala Cys 3415	Cys Ala Gly Thr Gly 3420	Gly Gly Gly
Ala Cys 3425	Ala Ala Gly Ala Gly 3430	Cys Cys Ala Ala Gly 3435	Gly Gly Ala
Ala Gly 3440	Cys Cys Cys Ala Ala 3445	Gly Gly Cys Cys Thr 3450	Cys Ala Gly
Cys Cys 3455	Ala Gly Thr Thr Cys 3460	Cys Cys Ala Ala Gly 3465	Cys Cys Cys
Cys Ala 3470	Gly Thr Gly Cys Cys 3475	Ala Gly Thr Cys Ala 3480	Ala Gly Ala
Gly Gly 3485	Cys Cys Thr Gly Thr 3490	Cys Ala Ala Gly Cys 3495	Cys Thr Thr
Cys Cys 3500	Ala Gly Gly Thr Cys 3505	Ala Gly Ala Ala Ala 3510	Thr Gly Ala
Gly Cys 3515	Cys Ala Gly Cys Ala 3520	Gly Ala Cys Ala Ala 3525	Cys Ala Cys
Cys Cys 3530	Ala Thr Cys Cys Cys 3535	Ala Gly Cys Thr Cys 3540	Cys Ala Cys
Gly Gly 3545	Cys Cys Ala Cys Cys 3550	Cys Cys Thr Gly Cys 3555	Cys Ala Gly
Thr Cys 3560	Ala Ala Gly Ala Gly 3565	Thr Cys Cys Thr Gly 3570	Cys Thr Gly
Thr Cys 3575	Cys Thr Gly Cys Ala 3580	Gly Cys Thr Gly Cys 3585	Ala Ala Cys
Ala Thr 3590	Thr Cys Cys Ala Ala 3595	Ala Gly Gly Cys Ala 3600	Gly Ala Gly

-continued

Ala Cys Thr Ala Cys Cys Gly Thr Gly Ala Cys Ala Ala Cys Ala	3605	3610	3615
Cys Ala Gly Ala Ala Cys Thr Cys Cys Cys Cys Cys Ala Cys Cys	3620	3625	3630
Ala Thr Gly Gly Cys Ala Ala Gly Cys Ala Cys Cys Gly Cys Cys	3635	3640	3645
Ala Ala Gly Ala Gly Gly Ala Gly Gly Gly Gly Cys Thr Gly Cys	3650	3655	3660
Thr Thr Gly Gly Cys Ala Gly Gly Ala Cys Thr Gly Cys Cys Ala	3665	3670	3675
Thr Gly Cys Ala Gly Thr Gly Ala Gly Cys Thr Gly Cys Thr Gly	3680	3685	3690
Gly Thr Gly Ala Thr Cys Gly Gly Ala Gly Cys Cys Thr Gly Gly	3695	3700	3705
Ala Gly Gly Ala Ala Cys Ala Gly Cys Ala Cys Ala Ala Ala Gly	3710	3715	3720
Cys Ala Gly Ala Cys Cys Thr Gly Cys Gly Cys Cys Thr Cys Thr	3725	3730	3735
Cys Thr Cys Ala Gly Gly Ala Thr Gly Cys Cys Thr Cys Thr Cys	3740	3745	3750
Thr Cys Ala Gly Gly Ala Thr Gly Cys Cys Thr Cys Thr Thr Gly	3755	3760	3765
Gly Ala Gly Gly Ala Cys Cys Thr Cys Cys Thr Gly Cys Thr Ala	3770	3775	3780
Gly Cys Thr Cys Thr Thr Cys Thr Thr Gly Cys Cys Thr Ala Gly	3785	3790	3795
Cys Thr Thr Cys Ala Ala Gly Thr Cys Cys Cys Ala Gly Gly Cys	3800	3805	3810
Thr Gly Thr Gly Thr Ala Thr Thr Thr Thr Thr Thr Thr Cys	3815	3820	3825
Ala Gly Gly Ala Ala Ala Cys Gly Gly Cys Cys Thr Cys Ala Cys	3830	3835	3840
Thr Thr Cys Thr Cys Thr Gly Thr Gly Gly Thr Cys Cys Ala Ala	3845	3850	3855
Gly Ala Ala Gly Thr Gly Thr Gly Cys Thr Gly Cys Thr Gly Gly	3860	3865	3870
Cys Thr Gly Cys Cys Ala Cys Ala Cys Thr Gly Thr Gly Cys Gly	3875	3880	3885
Gly Cys Ala Gly Ala Thr Gly Cys Thr Ala Ala Ala Gly Cys Thr	3890	3895	3900
Gly Gly Ala Thr Gly Ala Cys Ala Ala Ala Cys Gly Cys Ala Cys	3905	3910	3915
Gly Cys Cys Ala Thr Ala Cys Ala Gly Ala Cys Ala Gly Cys Ala	3920	3925	3930
Gly Ala Cys Ala Gly Cys Gly Gly Cys Ala Cys Thr Gly Gly Gly	3935	3940	3945
Thr Cys Thr Cys Ala Gly Ala Ala Cys Thr Thr Gly Gly Ala Thr	3950	3955	3960
Thr Cys Cys Thr Gly Gly Gly Cys Cys Thr Thr Cys Thr Thr Cys	3965	3970	3975
Cys Ala Gly Thr Cys Gly Cys Cys Gly Thr Thr Thr Thr Ala Ala	3980	3985	3990

-continued

Ala Gly 3995	Ala Ala Ala Gly 4000	Gly Ala Ala Cys Thr 4005	Ala Ala Cys Gly
Gly Ala 4010	Gly Cys Thr Gly Cys 4015	Thr Cys Ala Thr Cys 4020	Cys Gly Ala
Gly Gly 4025	Gly Thr Gly Ala Ala 4030	Gly Ala Thr Ala Thr 4035	Ala Ala Ala
Thr Ala 4040	Ala Thr Ala Ala Thr 4045	Ala Thr Thr Ala Thr 4050	Thr Ala Ala
Thr Ala 4055	Ala Thr Ala Ala Thr 4060	Ala Ala Cys Ala Gly 4065	Thr Cys Ala
Gly Gly 4070	Thr Gly Cys Cys Ala 4075	Thr Gly Thr Gly Cys 4080	Thr Gly Thr
Gly Thr 4085	Thr Ala Ala Gly Thr 4090	Gly Cys Thr Thr Thr 4095	Ala Thr Gly
Ala Ala 4100	Cys Ala Thr Thr Thr 4105	Gly Thr Cys Gly Gly 4110	Gly Cys Thr
Gly Gly 4115	Cys Cys Thr Cys Cys 4120	Ala Gly Thr Gly Cys 4125	Thr Gly Ala
Gly Gly 4130	Thr Gly Cys Cys Ala 4135	Gly Thr Cys Ala Gly 4140	Cys Cys Thr
Gly Ala 4145	Ala Cys Cys Cys Thr 4150	Ala Thr Gly Cys Cys 4155	Cys Ala Gly
Gly Cys 4160	Cys Cys Ala Cys Thr 4165	Ala Ala Thr Cys Cys 4170	Cys Ala Ala
Ala Thr 4175	Gly Gly Thr Gly Gly 4180	Gly Thr Cys Cys Thr 4185	Gly Ala Gly
Ala Thr 4190	Gly Thr Thr Thr Thr 4195	Thr Ala Ala Ala Ala 4200	Ala Gly Cys
Ala Thr 4205	Thr Ala Ala Ala Gly 4210	Ala Ala Ala Ala Cys 4215	Cys Ala Thr
Cys Gly 4220	Gly Thr Cys Thr Cys 4225	Thr Thr Ala Gly Ala 4230	Gly Cys Thr
Ala Ala 4235	Cys Cys Gly Gly Cys 4240	Cys Gly Gly Gly Cys 4245	Thr Cys Thr
Ala Cys 4250	Thr Gly Cys Ala Gly 4255	Gly Gly Ala Cys Cys 4260	Cys Gly Ala
Ala Cys 4265	Ala Gly Thr Cys Thr 4270	Gly Cys Ala Thr Gly 4275	Gly Cys Thr
Ala Ala 4280	Gly Thr Gly Gly Cys 4285	Ala Cys Ala Ala Gly 4290	Gly Ala Gly
Cys Cys 4295	Thr Gly Gly Cys Cys 4300	Cys Thr Gly Thr Cys 4305	Cys Ala Gly
Cys Thr 4310	Thr Cys Ala Gly Ala 4315	Gly Ala Thr Cys Cys 4320	Ala Ala Gly
Cys Thr 4325	Gly Cys Thr Thr Thr 4330	Thr Thr Gly Cys Thr 4335	Gly Gly Gly
Gly Thr 4340	Thr Cys Thr Gly Thr 4345	Cys Ala Cys Ala Gly 4350	Gly Cys Cys
Thr Gly 4355	Ala Thr Cys Cys Thr 4360	Cys Thr Thr Gly Gly 4365	Thr Thr Thr
Thr Thr 4370	Ala Thr Gly Gly Gly 4375	Gly Thr Thr Thr Cys 4380	Ala Ala Gly

-continued

Thr Cys	Thr Gly Cys Cys	Ala	Gly Ala Gly Thr	Cys	Ala Gly Ala
4385		4390		4395	
Ala Ala	Thr Cys Ala Gly	Cys	Thr Cys Thr Ala	Ala	Cys Thr Cys
4400		4405		4410	
Gly Cys	Cys Ala Gly Thr	Gly	Ala Ala Gly Ala	Gly	Ala Thr Cys
4415		4420		4425	
Thr Gly	Gly Cys Cys Thr	Thr	Ala Ala Cys Thr	Thr	Ala Ala Gly
4430		4435		4440	
Cys Cys	Ala Gly Cys Cys	Ala	Cys Gly Thr Cys	Ala	Gly Gly Cys
4445		4450		4455	
Cys Cys	Cys Thr Gly Cys	Thr	Gly Ala Gly Cys	Cys	Thr Ala Thr
4460		4465		4470	
Gly Gly	Ala Cys Cys Ala	Ala	Thr Ala Ala Ala	Thr	Ala Cys Thr
4475		4480		4485	
Cys Cys	Cys Cys Gly Thr	Gly	Cys Cys Ala Cys	Thr	Gly Gly Ala
4490		4495		4500	
Gly Gly	Thr Gly Gly Gly	Cys	Ala Gly Cys Thr	Ala	Thr Cys Ala
4505		4510		4515	
Cys Cys	Ala Thr Ala Cys	Cys	Cys Thr Gly Ala	Gly	Thr Thr Gly
4520		4525		4530	
Gly Gly	Cys Cys Ala Ala	Gly	Cys Cys Cys Ala	Cys	Cys Cys Cys
4535		4540		4545	
Ala Cys	Cys Cys Cys Thr	Ala	Cys Cys Cys Thr	Gly	Cys Ala Ala
4550		4555		4560	
Cys Ala	Thr Thr Thr Cys	Thr	Gly Ala Thr Gly	Thr	Trp Cys Thr
4565		4570		4575	
Gly Ala	Gly Gly Ala Ala	Gly	Ala Gly Thr Cys	Thr	Cys Cys Ala
4580		4585		4590	
Cys Cys	Ala Thr Ala Gly	Thr	Cys Cys Cys Cys	Ala	Ala Gly Gly
4595		4600		4605	
Gly Cys	Thr Gly Ala Gly	Thr	Thr Cys Thr Cys	Cys	Ala Gly Cys
4610		4615		4620	
Cys Thr	Gly Cys Thr Ala	Thr	Cys Ala Gly Gly	Gly	Ala Ala Gly
4625		4630		4635	
Gly Thr	Gly Ala Gly Cys	Ala	Thr Thr Gly Gly	Thr	Cys Cys Cys
4640		4645		4650	
Ala Gly	Gly Cys Thr Cys	Thr	Cys Ala Ala Ala	Ala	Thr Ala Gly
4655		4660		4665	
Thr Gly	Cys Ala Gly Cys	Cys	Thr Cys Thr Thr	Cys	Thr Thr Cys
4670		4675		4680	
Cys Cys	Ala Ala Gly Cys	Thr	Cys Thr Gly Gly	Gly	Gly Thr Gly
4685		4690		4695	
Cys Ala	Cys Cys Cys Thr	Gly	Thr Gly Thr Cys	Cys	Thr Thr Gly
4700		4705		4710	
Gly Thr	Thr Ala Cys Cys	Ala	Gly Gly Ala Gly	Ala	Cys Thr Ala
4715		4720		4725	
Gly Gly	Gly Thr Thr Gly	Thr	Gly Ala Thr Ala	Thr	Cys Thr Thr
4730		4735		4740	
Thr Thr	Cys Thr Thr Gly	Thr	Cys Thr Thr Gly	Cys	Thr Thr Thr
4745		4750		4755	
Thr Thr	Gly Ala Thr Ala	Thr	Ala Thr Cys Ala	Gly	Gly Ala Thr
4760		4765		4770	

-continued

Thr Ala Ala Thr Gly Thr Ala Gly Gly Ala Ala Ala Cys Cys Ala
 4775 4780 4785
 Gly Ala Cys Cys Thr Ala Gly Ala Thr Thr Ala Thr Thr Cys Ala
 4790 4795 4800
 Gly Gly Ala Gly Ala Gly Thr Ala Gly Gly Thr Ala Thr Ala Thr
 4805 4810 4815
 Cys Cys Cys Cys Thr Gly Thr Gly Thr Thr Thr Cys Cys Cys Ala
 4820 4825 4830
 Gly Thr Cys Thr Gly Ala Gly Thr Gly Ala Cys Cys Ala Ala Thr
 4835 4840 4845
 Ala Ala Ala Ala Thr Thr Gly Thr Gly Cys Cys Thr Thr Thr Cys
 4850 4855 4860
 Thr Ala
 4865

<210> SEQ ID NO 3
 <211> LENGTH: 19
 <212> TYPE: DNA
 <213> ORGANISM: Homo sapiens

<400> SEQUENCE: 3

gcctgttgtc atccattga 19

<210> SEQ ID NO 4
 <211> LENGTH: 19
 <212> TYPE: DNA
 <213> ORGANISM: Homo sapiens

<400> SEQUENCE: 4

ataagttggt gatcttggt 19

<210> SEQ ID NO 5
 <211> LENGTH: 19
 <212> TYPE: DNA
 <213> ORGANISM: Homo sapiens

<400> SEQUENCE: 5

gccacatctg tactgacaa 19

<210> SEQ ID NO 6
 <211> LENGTH: 19
 <212> TYPE: DNA
 <213> ORGANISM: Homo sapiens

<400> SEQUENCE: 6

agacaggcat tgcaaacac 19

<210> SEQ ID NO 7
 <211> LENGTH: 19
 <212> TYPE: DNA
 <213> ORGANISM: Homo sapiens

<400> SEQUENCE: 7

acatcactca ccgcttcac 19

<210> SEQ ID NO 8
 <211> LENGTH: 19
 <212> TYPE: DNA
 <213> ORGANISM: Homo sapiens

-continued

<400> SEQUENCE: 8

tcttaactac cgtgtggat

19

<210> SEQ ID NO 9

<211> LENGTH: 19

<212> TYPE: DNA

<213> ORGANISM: Homo sapiens

<400> SEQUENCE: 9

aatacgcta caccaagca

19

<210> SEQ ID NO 10

<211> LENGTH: 19

<212> TYPE: DNA

<213> ORGANISM: Homo sapiens

<400> SEQUENCE: 10

gtaccagcga catcatgac

19

<210> SEQ ID NO 11

<211> LENGTH: 19

<212> TYPE: DNA

<213> ORGANISM: Homo sapiens

<400> SEQUENCE: 11

gcgacatcat gacgagtga

19

<210> SEQ ID NO 12

<211> LENGTH: 19

<212> TYPE: DNA

<213> ORGANISM: Homo sapiens

<400> SEQUENCE: 12

aggacagatt gagtttctc

19

<210> SEQ ID NO 13

<211> LENGTH: 19

<212> TYPE: DNA

<213> ORGANISM: Homo sapiens

<400> SEQUENCE: 13

ggtgctatgc cacattgaa

19

<210> SEQ ID NO 14

<211> LENGTH: 19

<212> TYPE: DNA

<213> ORGANISM: Homo sapiens

<400> SEQUENCE: 14

gtttggtgag actcttcca

19

<210> SEQ ID NO 15

<211> LENGTH: 19

<212> TYPE: DNA

<213> ORGANISM: Homo sapiens

<400> SEQUENCE: 15

agacggagcg tgatgaatc

19

<210> SEQ ID NO 16

<211> LENGTH: 21

<212> TYPE: RNA

<213> ORGANISM: Homo sapiens

-continued

<400> SEQUENCE: 16

aaggaaugc guuuacacuu a

21

<210> SEQ ID NO 17

<211> LENGTH: 21

<212> TYPE: RNA

<213> ORGANISM: Homo sapiens

<400> SEQUENCE: 17

aaaauugcgu uuacacuuac a

21

<210> SEQ ID NO 18

<211> LENGTH: 97

<212> TYPE: DNA

<213> ORGANISM: Homo sapiens

<400> SEQUENCE: 18

tgctgttgac agtgagcgag gcttccagaa gagcatctta tagtgaagcc acagatgtat

60

aagatgctct tctggaagcc ctgcctactg cctcgga

97

<210> SEQ ID NO 19

<211> LENGTH: 97

<212> TYPE: DNA

<213> ORGANISM: Homo sapiens

<400> SEQUENCE: 19

tgctgttgac agtgagcgag cccatatacac ccaagaagtt tagtgaagcc acagatgtaa

60

acttcttggg tgatatgggc gtgcctactg cctcgga

97

<210> SEQ ID NO 20

<211> LENGTH: 21

<212> TYPE: DNA

<213> ORGANISM: Homo sapiens

<400> SEQUENCE: 20

gcttccagaa gagcatctta t

21

<210> SEQ ID NO 21

<211> LENGTH: 22

<212> TYPE: DNA

<213> ORGANISM: Homo sapiens

<400> SEQUENCE: 21

gcccatatca cccaagaagt tt

22

We claim:

1. A method for increasing the proliferation of megakaryocyte progenitors in a human having impaired megakaryocyte production, comprising administering an effective amount of an interfering RNA molecule to the human, wherein the interfering RNA molecule is targeted to SH2-containing inositol-5-phosphatase (SHIP) mRNA, and wherein the proliferation of the megakaryocyte progenitors is thereby increased.

2. The method of claim 1, wherein the interfering RNA molecule is targeted to the SHIP enzymatic domain (inositol 5'-phosphatase domain).

3. The method of claim 1, wherein the interfering RNA molecule is targeted to the amino-terminal src-homology domain (SH2).

4. The method of claim 1, wherein said method further comprises determining whether the proliferation of megakaryocyte progenitors is increased following said administering.

5. The method of claim 1, wherein the method further comprises determining the amount or concentration of megakaryocyte progenitors in the human before said administering, after said administering, or both.

6. The method of claim 1, wherein the interfering RNA molecule is administered to the human locally at the site of the megakaryocyte progenitors.

7. The method of claim 1, wherein the interfering RNA molecule is administered to the human intravenously.

8. The method of claim 7, wherein proliferation of the megakaryocyte progenitors in peripheral blood of the human is thereby increased.

83

9. The method of claim 1, wherein the human is suffering from an anemia.

10. The method of claim 1, wherein the human has undergone a bone marrow transplant.

11. The method of claim 1, wherein the human has a cell proliferation disorder.

12. The method of claim 1, wherein the human has undergone myeloablative chemotherapy.

13. The method of claim 1, wherein the human has undergone radiation treatment.

84

14. A method for increasing megakaryocytopoiesis in a human in need thereof, comprising administering an effective amount of an interfering RNA molecule to the human, wherein the interfering RNA molecule is targeted to SH2-containing inositol-5-phosphatase (SHIP) mRNA, and wherein megakaryocytopoiesis is thereby increased.

* * * * *

UNITED STATES PATENT AND TRADEMARK OFFICE
CERTIFICATE OF CORRECTION

PATENT NO. : 7,763,592 B1
APPLICATION NO. : 11/451004
DATED : July 27, 2010
INVENTOR(S) : William G. Kerr et al.

Page 1 of 2

It is certified that error appears in the above-identified patent and that said Letters Patent is hereby corrected as shown below:

Column 1,

Lines 18-20, "The subject matter of this application has been supported by research grants from the Leukemia and Lymphoma Society of America and the National Institutes of Health" should read

--This invention was made with government support--.

Line 21, "CA087989." should read --CA087989 awarded by the Leukemia and Lymphoma Society of America and the National Institutes of Health.--.

Line 21, "Accordingly, the government" should read --The government--.

Line 22, "may have has certain" should read --has certain--.

Line 22, "in this invention." should read --in the invention.--.

Line 25, ""Jun06.ST25.txt"" should read --"Jun06.ST25.txt"--.

Column 2,

Line 28, "megakaryocyte" should read --megakaryocytes--.

Column 8,

Line 16, "may carried out" should read --may be carried out--.

Column 9,

Line 12, "in a samples" should read --in a sample--.

Column 14,

Line 44, "NCBI webs site" should read --NCBI web site--.

Column 17,

Line 13, "PolIII" should read --Pol III--.

Column 21,

Line 63, "the) (BLAST" should read --the XBLAST--.

Signed and Sealed this
Twentieth Day of September, 2011

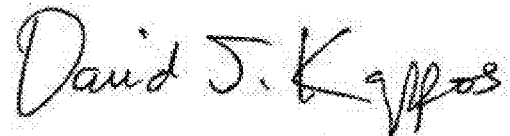

David J. Kappos
Director of the United States Patent and Trademark Office

CERTIFICATE OF CORRECTION (continued)

Page 2 of 2

U.S. Pat. No. 7,763,592 B1

Column 26,

Line 11, “the IC₅₀” should read --the IC50--.

Column 30,

Line 6, “a 281 by fragment” should read --a 281 bp fragment--.

Column 37,

Line 7, “gene protein further” should read --gene protein to further--.

Line 31, “Isotridecypoly(ethyl ene glycol” should read --Isotridecylpoly(ethylene glycol--.

Column 39,

Lines 61-62, “a cellular the target gene,” should read --a cellular target gene,--.

Column 44,

Line 10, “comprising an the target gene” should read --comprising the target gene--.

Line 56, “CD3c(17A2),” should read --CD3ε(17A2),--.

Lines 59-60, “CD8a(53-6.7),” should read --CD8α(53-6.7),--.

Lines 65-66, “Celi-Dyn” should read --CellDyn--.