USF Patents

July 2011

Trajectory guide with angled or patterned guide lumens or height adjustment

Rudy A. Mazzocchi

Matthew S. Solar

Thomas B. Freeman

Follow this and additional works at: https://digitalcommons.usf.edu/usf_patents

Recommended Citation

Mazzocchi, Rudy A.; Solar, Matthew S.; and Freeman, Thomas B., "Trajectory guide with angled or patterned guide lumens or height adjustment" (2011). *USF Patents*. 415.
https://digitalcommons.usf.edu/usf_patents/415

This Patent is brought to you for free and open access by Digital Commons @ University of South Florida. It has been accepted for inclusion in USF Patents by an authorized administrator of Digital Commons @ University of South Florida. For more information, please contact digitalcommons@usf.edu.



US007981120B2

(12) **United States Patent**
Mazzocchi et al.

(10) **Patent No.:** **US 7,981,120 B2**
(45) **Date of Patent:** ***Jul. 19, 2011**

(54) **TRAJECTORY GUIDE WITH ANGLED OR
PATTERNED GUIDE LUMENS OR HEIGHT
ADJUSTMENT**

(75) Inventors: **Rudy A. Mazzocchi**, Melbourne, FL
(US); **Matthew S. Solar**, Indialantic, FL
(US); **Thomas B. Freeman**, Tampa, FL
(US)

(73) Assignee: **University of South Florida**, Tampa, FL
(US)

(*) Notice: Subject to any disclaimer, the term of this
patent is extended or adjusted under 35
U.S.C. 154(b) by 64 days.

This patent is subject to a terminal dis-
claimer.

(21) Appl. No.: **11/738,893**

(22) Filed: **Apr. 23, 2007**

(65) **Prior Publication Data**

US 2007/0191867 A1 Aug. 16, 2007

Related U.S. Application Data

(63) Continuation of application No. 10/370,090, filed on
Feb. 20, 2003.

(51) **Int. Cl.**

A61B 19/00 (2006.01)

(52) **U.S. Cl.** **606/129; 606/130; 600/417; 600/429**

(58) **Field of Classification Search** **606/87,**
606/96, 98, 129, 54, 130; 600/386, 417,
600/429; 83/821-829

See application file for complete search history.

(56) **References Cited**

U.S. PATENT DOCUMENTS

431,187 A 7/1890 Foster
438,801 A 10/1890 Delehanty
873,009 A 12/1907 Baxter

1,129,333 A 2/1915 Clarke
1,664,210 A 3/1928 Hall
2,119,649 A 6/1938 Roosen
2,135,160 A 11/1938 Beekhuis
2,497,820 A 2/1950 Kielland
2,686,890 A 8/1954 Davis
3,010,347 A 11/1961 Kron
3,016,899 A 1/1962 Stenvall
3,017,887 A 1/1962 Heyer
3,055,370 A 9/1962 McKinney et al.

(Continued)

FOREIGN PATENT DOCUMENTS

DE 3108766 9/1982

(Continued)

OTHER PUBLICATIONS

"Cross-Hairs Kit", Elekta Instruction for Use Brochure, pp. 1-5.

(Continued)

Primary Examiner — Gary Jackson

Assistant Examiner — Michael G Mendoza

(74) *Attorney, Agent, or Firm* — Harness, Dickey & Pierce,
PLC

(57) **ABSTRACT**

This document discusses trajectory guides that include an instrument guide with at least one lumen angled with respect to an orthogonal or other through-axis. In one example, patterned lumens on the instrument guide provide a mirror image pattern of trajectory axes intersecting a target plane. In another example, height adjustment of the instrument guide extends these or other targeting techniques to a three-dimensional volume. This document also describes a method of manufacturing such an instrument guide, which is also applicable to manufacturing an instrument guide providing parallel lumens.

33 Claims, 20 Drawing Sheets

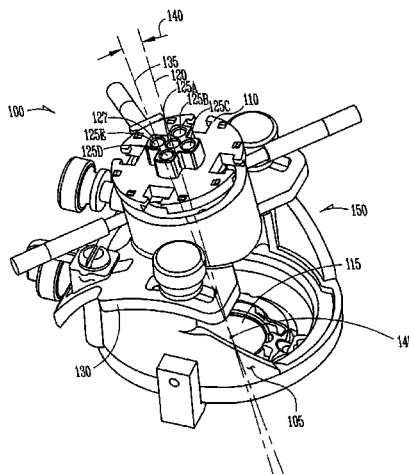

US 7,981,120 B2

Page 2

U.S. PATENT DOCUMENTS

3,055,371	A	9/1962	Kulick et al.	5,050,608	A	9/1991	Watanabe et al.
3,115,140	A	12/1963	Volkman	5,052,329	A	10/1991	Bennett
3,135,263	A	6/1964	Connelley, Jr.	5,054,497	A	10/1991	Kapp et al.
3,223,087	A	12/1965	Vladyka et al.	5,057,084	A	10/1991	Enslinger et al.
3,262,452	A	7/1966	Hardy et al.	5,057,106	A	10/1991	Kasevich et al.
3,273,559	A	9/1966	Evans	5,065,761	A	11/1991	Pell
3,282,152	A	11/1966	Myer	5,078,140	A	1/1992	Kwoh
3,402,710	A	9/1968	Paleschuck	5,078,142	A	1/1992	Siczek et al.
3,444,861	A	5/1969	Schulte	5,080,662	A	1/1992	Paul
3,457,922	A	7/1969	Ray	5,087,256	A	2/1992	Taylor et al.
3,460,537	A	8/1969	Zeis	5,099,846	A	3/1992	Hardy
3,508,552	A	4/1970	Hainault	5,102,402	A	4/1992	Dror et al.
3,672,352	A	6/1972	Summers	5,116,344	A	5/1992	Sundqvist
3,760,811	A	9/1973	Andrew et al.	5,116,345	A	5/1992	Jewell et al.
3,817,249	A	6/1974	Nicholson	5,120,322	A	6/1992	Davis et al.
3,893,449	A	7/1975	Lee et al.	5,125,888	A	6/1992	Howard et al.
3,981,079	A	9/1976	Lenczycki	5,142,930	A	9/1992	Allen et al.
4,013,080	A	3/1977	Froning	5,143,086	A	9/1992	Duret et al.
4,026,276	A	5/1977	Chubbuck	5,154,179	A	10/1992	Ratner
4,040,427	A	8/1977	Winnie	5,154,723	A	10/1992	Kubota et al.
4,131,257	A	12/1978	Sterling	5,163,430	A	11/1992	Carol
4,230,117	A	10/1980	Anichkov et al.	5,166,875	A	11/1992	Machida et al.
4,265,252	A	5/1981	Chubbuck et al.	5,171,217	A	12/1992	March et al.
4,312,337	A	1/1982	Donohue	5,174,297	A	12/1992	Daikuzono et al.
4,318,401	A	3/1982	Zimmerman	5,186,174	A	2/1993	Schlondorff et al.
4,328,813	A	5/1982	Ray	5,201,742	A	4/1993	Hasson
4,341,220	A	7/1982	Perry	5,207,223	A	5/1993	Adler
4,345,606	A	8/1982	Littleford	5,207,688	A	5/1993	Carol
4,350,159	A	9/1982	Gouda	5,211,165	A	5/1993	Dumoulin et al.
4,355,645	A	10/1982	Mitani et al.	5,221,264	A	6/1993	Wilk et al.
4,386,602	A	6/1983	Sheldon et al.	5,222,499	A	6/1993	Allen et al.
4,418,894	A	12/1983	Mailliet et al.	5,230,338	A	7/1993	Allen et al.
4,448,195	A	5/1984	LeVeen et al.	5,230,623	A	7/1993	Guthrie et al.
4,463,758	A	8/1984	Patil et al.	5,242,415	A	9/1993	Kantrowitz et al.
4,475,550	A	10/1984	Bremer et al.	5,246,448	A	9/1993	Chang
4,483,344	A	11/1984	Atkov et al.	5,257,998	A	11/1993	Ota et al.
4,571,750	A	2/1986	Barry	5,263,939	A	11/1993	Worrich
4,572,198	A	2/1986	Codrington	5,263,956	A	11/1993	Nobles
4,579,120	A	4/1986	MacGregor	5,267,970	A	12/1993	Chin et al.
4,592,352	A	6/1986	Patil	5,269,305	A	12/1993	Corol
4,598,708	A	7/1986	Beraneek	5,279,309	A	1/1994	Taylor et al.
4,608,977	A	9/1986	Brown	5,279,575	A	1/1994	Sugarbaker
4,617,925	A	10/1986	Laitinen et al.	5,280,427	A	1/1994	Magnusson et al.
4,618,978	A	10/1986	Cosman	5,290,266	A	3/1994	Rohling et al.
4,629,451	A	12/1986	Winters et al.	5,291,890	A	3/1994	Cline et al.
4,638,798	A	1/1987	Shelden et al.	5,300,080	A	4/1994	Clayman et al.
4,660,563	A	4/1987	Lees	5,305,203	A	4/1994	Raab
4,665,928	A	5/1987	Linial et al.	5,306,272	A	4/1994	Cohen et al.
4,699,616	A	10/1987	Nowak et al.	5,309,913	A	5/1994	Kormos et al.
4,705,436	A	11/1987	Robertson et al.	5,330,485	A	7/1994	Clayman et al.
4,706,665	A	11/1987	Gouda	5,354,283	A	10/1994	Bark et al.
4,733,661	A	3/1988	Palestrant	5,361,763	A	11/1994	Kao et al.
4,755,642	A	7/1988	Parks	5,366,446	A	11/1994	Tal et al.
4,791,934	A	12/1988	Brunnett	5,375,588	A	12/1994	Yoon
4,793,355	A	12/1988	Crum et al.	5,375,596	A	12/1994	Twiss et al.
4,798,208	A	1/1989	Faasse, Jr.	5,380,302	A	1/1995	Orth
4,805,615	A	2/1989	Carol	5,383,454	A	1/1995	Bucholz
4,805,634	A	2/1989	Ullrich et al.	5,387,220	A	2/1995	Pisharodi
4,807,620	A	2/1989	Strul et al.	5,394,457	A	2/1995	Leibinger et al.
4,809,694	A	3/1989	Ferrara	5,405,330	A	4/1995	Zunitch et al.
4,824,436	A	4/1989	Wolinsky	5,423,832	A	6/1995	Gildenberg
4,826,487	A	5/1989	Winter	5,423,848	A	6/1995	Washizuka et al.
4,869,247	A	9/1989	Howard, III et al.	5,445,166	A	8/1995	Taylor
4,883,053	A	11/1989	Simon	5,452,720	A	9/1995	Smith et al.
4,896,673	A	1/1990	Rose et al.	5,464,446	A	11/1995	Dreessen et al.
4,902,129	A	2/1990	Siegmund et al.	5,470,307	A	11/1995	Lindall
4,922,924	A	5/1990	Gambale et al.	5,474,564	A	12/1995	Clayman et al.
4,955,891	A	9/1990	Carol	5,483,961	A	1/1996	Kelly et al.
4,957,481	A	9/1990	Gatenby	5,494,034	A	2/1996	Schlondorff et al.
4,986,280	A	1/1991	Marcus et al.	5,494,655	A	2/1996	Rocklage et al.
4,986,281	A	1/1991	Preves et al.	5,515,160	A	5/1996	Schulz et al.
4,989,608	A	2/1991	Ratner	5,517,990	A	5/1996	Kalfas et al.
4,991,579	A	2/1991	Allen	5,528,652	A	6/1996	Smith et al.
4,998,938	A	3/1991	Ghajar et al.	5,541,377	A	7/1996	Stuhlmacher
5,006,122	A	4/1991	Wyatt et al.	5,572,905	A	11/1996	Cook, Jr.
5,024,236	A	6/1991	Shapiro	5,572,999	A	11/1996	Funda et al.
5,027,818	A	7/1991	Bova et al.	5,575,798	A	11/1996	Koutrouvelis
5,030,223	A	7/1991	Anderson et al.	5,618,288	A	4/1997	Calvo
				5,622,170	A	4/1997	Schulz

Page 3

5,638,819	A	6/1997	Manwaring et al.	6,482,182	B1	11/2002	Carroll et al.
5,639,276	A	6/1997	Weinstock et al.	6,488,620	B1	12/2002	Segermark et al.
5,643,286	A	7/1997	Warner et al.	6,491,699	B1	12/2002	Henderson et al.
5,647,361	A	7/1997	Damadian	6,529,765	B1	3/2003	Franck et al.
5,649,936	A	7/1997	Real	6,537,232	B1	3/2003	Kucharczyk et al.
5,658,272	A	8/1997	Hasson	6,546,277	B1	4/2003	Franck et al.
5,662,600	A	9/1997	Watson et al.	6,546,279	B1	4/2003	Bova et al.
5,667,514	A	9/1997	Heller	6,547,795	B2	4/2003	Schneiderman
5,695,501	A	12/1997	Carol et al.	6,556,857	B1	4/2003	Estes et al.
5,713,858	A	2/1998	Heruth et al.	6,609,020	B2	8/2003	Gill et al.
5,755,697	A	5/1998	Jones et al.	6,610,100	B2	8/2003	Phelps et al.
5,776,064	A	7/1998	Kalfas et al.	6,632,184	B1	10/2003	Truwit
5,776,143	A	7/1998	Adams	6,655,014	B1	12/2003	Babini
5,776,144	A	7/1998	Leysieffer et al.	6,662,035	B2	12/2003	Sochor
5,788,713	A	8/1998	Dubach et al.	6,676,669	B2	1/2004	Charles et al.
5,807,033	A	9/1998	Benway	6,706,050	B1	3/2004	Giannadakis
5,809,694	A	9/1998	Postans et al.	6,726,678	B1	4/2004	Nelson et al.
5,810,712	A	9/1998	Dunn	6,746,471	B2	6/2004	Mortier et al.
5,817,106	A	10/1998	Real	6,752,812	B1	6/2004	Truwit
5,823,975	A	10/1998	Stark et al.	6,765,122	B1	7/2004	Stout
5,833,627	A	11/1998	Shmulewitz et al.	6,773,443	B2	8/2004	Truwit et al.
5,843,150	A	12/1998	Dreessen et al.	6,782,288	B2	8/2004	Truwit et al.
5,851,183	A	12/1998	Bucholz	6,802,323	B1	10/2004	Truwit et al.
5,865,817	A	2/1999	Moenning et al.	6,902,569	B2	6/2005	Parmer et al.
5,865,842	A	2/1999	Knuth et al.	6,913,478	B2	7/2005	Lamirey et al.
5,871,445	A	2/1999	Bucholz	6,944,895	B2	9/2005	Truwit
5,871,487	A	2/1999	Warner et al.	6,960,216	B2 *	11/2005	Kolb et al. 606/96
5,873,822	A	2/1999	Ferre et al.	7,204,840	B2	4/2007	Skakoon et al.
5,891,034	A	4/1999	Bucholz	7,479,146	B2	1/2009	Malinowski
5,891,157	A	4/1999	Day et al.	2001/0014771	A1	8/2001	Truwit et al.
5,927,277	A	7/1999	Baudino et al.	2001/0027271	A1	10/2001	Franck et al.
5,950,629	A	9/1999	Taylor et al.	2001/0037524	A1	11/2001	Truwit
5,954,687	A	9/1999	Baudino	2002/0010479	A1	1/2002	Skakoon et al.
5,957,933	A	9/1999	Yanof et al.	2002/0019641	A1	2/2002	Truwit
5,957,934	A	9/1999	Rapoport et al.	2002/0022847	A1	2/2002	Ray et al.
5,964,705	A	10/1999	Truwit et al.	2002/0052610	A1	5/2002	Skakoon et al.
5,980,535	A	11/1999	Barnett et al.	2002/0077646	A1	6/2002	Truwit et al.
5,984,930	A	11/1999	Maciunas et al.	2002/0156372	A1	10/2002	Skakoon et al.
5,993,463	A *	11/1999	Truwit 606/130	2003/0079287	A1	5/2003	Truwit
5,997,471	A	12/1999	Gumb et al.	2003/0187351	A1	10/2003	Franck et al.
6,006,126	A	12/1999	Cosman	2003/0208122	A1	11/2003	Melkent et al.
6,018,094	A	1/2000	Fox	2004/0059260	A1	3/2004	Truwit
6,021,343	A	2/2000	Foley et al.	2004/0176750	A1	9/2004	Nelson et al.
6,024,729	A	2/2000	Dehdashtian et al.	2004/0243147	A1	12/2004	Lipow
6,030,223	A	2/2000	Sugimori	2004/0255991	A1	12/2004	Truwit et al.
6,039,725	A	3/2000	Moenning et al.	2004/0260323	A1	12/2004	Truwit et al.
6,042,540	A	3/2000	Johnston et al.	2004/0267284	A1	12/2004	Parmer et al.
6,044,304	A	3/2000	Baudino	2006/0192319	A1	8/2006	Solar

WO	WO-0001316	1/2000
WO	WO-0018306	4/2000
WO	WO-0124709	4/2001
WO	WO-0149197	7/2001
WO	WO-0176498	10/2001
WO	WO-2004026161 A2	4/2004

OTHER PUBLICATIONS

- "CRWTM—Tyco Healthcare Radionics", *Tyco Products Brochure*, pp. 1-7.
- "Fathom Remote Introducer", *Image-Guided Neurologics, Inc.*, CNS Hynes Convention Center, (Oct. 30-Nov. 4, 1999), 2 pgs.
- "Inomed Competence in Neurophysologic Monitoring", <http://www.inomed.com/english/index.htm>, (observed Mar. 23, 2004), 2 pgs.
- "Leksell Stereotactic System", *Elekta Products Brochure*, pp. 1-6.
- "MicroTargeting® Precision Guidance Using Microelectrode Recording", (Aug. 15, 2003), 5 pgs.
- "Possible Existence of Common Internalization Mechanisms among Arginine-rich Peptides", Suzuki, T. et al., *Journal of Biological Chemistry*, vol. 277, No. 4 (2002) pp. 2437-2443.
- Allison, S., et al., "Microchannel Plate Intensifier Response in Traverse Magnetic Field", *Electronic Letters*, 26, (Jun. 7, 1990), 770-771.
- Drake, J. M., et al., "ISG Viewing Wand System", *Neurosurgery*, 34 (6), (Jun. 1994), pp. 1094-1097.
- Dyer, P. V., et al., "The ISG Viewing Wand: an application to atlanto-axial surgery using the Le Fort I maxillary osteotomy", *British Journal of Oral & Maxillofacial Surgery*, 33, (1995), pp. 370-374.
- Franck, Joel, et al., "microTargeting® Platform incorporating StarFix™ guidance", *microTargeting*, 3 pgs.
- Franck, Joel, et al., "microTargeting® Platform System incorporating StarFix™ guidance", *microTargeting*, p. 44.
- Gehring, W. J., "Homeodomain Proteins", *Annu. Rev. Biochem.*, vol. 63 (1997) pp. 487-526.
- Gillies, G., et al., "Magnetic Manipulation Instrumentation for Medical Physics Research", *Review of Scientific Instruments*, 65 (3), Review Article, (Mar. 1994), 533-562.
- Grady, M. S., "Magnetic Stereotaxis System for Neurosurgical Procedures", *Proceedings of the 37th International Instrumentation Symposium*, (May 5-9, 1991), pp. 665-675.
- Grady, M. S., et al., "Initial Experimental Results of a New Stereotactic Hyperthermia System", *American College of Surgeons, Surgical Forum*, vol. XXXIX, *Neurological Surgery*, (1988), pp. 507-509.
- Grady, M. S., et al., "Magnetic Stereotaxis: A Technique to Deliver Stereotactic Hyperthermia", *Neurosurgery*, 27 (6), (1990), pp. 1010-1016.
- Grady, M. S., et al., "Preliminary experimental investigation of in vivo magnetic manipulation: Results and potential application in hyperthermia", *Medical Physics*, 16 (2), (Mar./Apr. 1989), pp. 263-272.
- Grady, M., et al., "Nonlinear Magnetic Stereotaxis: Three-Dimensional, in vivo Remote Magnetic Manipulation of a Small Object in Canine Brain", *Medical Physics*, 17 (3), (May/Jun. 1990), pp. 405-415.
- Hata, N., et al., "Needle Insertion Manipulator for CT- and MR-Guided Stereotactic Neurosurgery", *Interventional MR: Techniques and Clinical Experience*, St. Louis: London: Mosby; Martin Dunitz, F. Jolesz and I. Young, eds., (1998), pp. 99-106.
- Hirschberg, H., et al., "Image-guided neurosurgery—MR compatible stereotactic equipment", <http://www.medinnova.no/English/P51466ster.html> (Mar. 29, 2001), 1 pg. (viewed website on Mar. 29, 2001).
- Hirschberg, Henry, et al., "Image-guided neurosurgery", stereotactic equipment for MR imaging, <http://www.medinnova.no/English/P51466ster.html>, (Observed Mar. 8, 2002), 1 page.
- Howard III, M. A., et al., "Magnetic Neurosurgery: Image-Guided Remote-Controlled Movement of Neurosurgical Implants", *Clinical Neurosurgery*, (1995), pp. 382-391.
- Howard III, M. A., et al., "Review of Magnetic Neurosurgery Research", *Journal of Image Guided Surgery*, 1 (6), (1995), pp. 295-299.
- Howard, M. A., et al., "Magnetic Movement of a Brain Thermoceptor", *Neurosurgery*, 24 (3), (Mar. 1989), pp. 444-448.
- Howard, M. A., et al., "Magnetic Neurosurgery", *Proceedings of the Meeting of the American Society for Stereotactic and Functional Neurosurgery*, (Mar. 8-11, 1995), pp. 102-107.
- Lawson, M. A., et al., "Near Real-Time Bi-planar Fluoroscopic Tracking System for the Video Tumor Fighter", *SPIE*, vol. 1445 *Image Processing*, (1991), pp. 265-275.
- Leggett, W.B., et al., "Surgical Technology—The Viewing Wand: A New System for Three-Dimensional Computed Tomography-Correlated Intraoperative Localization", *Current Surgery*, (Dec. 1991), pp. 674-678.
- Malison, R. T., et al., "Computer-Assisted Coregistration of Multislice SPECT and MR Brain Images by Fixed External Fiducials", *Journal of Computer Assisted Tomography*, 17 (6) (1993) pp. 952-960.
- Mannervik, M., "Target genes of homeodomain proteins", *BioEssays* vol. 21.4 (Apr. 1999) pp. 267-270.
- McNeil, R. G., et al., "Characteristics of an Improved Magnetic-Implant Guidance System", *IEEE Transactions on Biomedical Engineering*, 42 (8), (Aug. 1995), pp. 802-808.
- McNeil, R. G., et al., "Functional Design Features and Initial Performance Characteristics of a Magnetic-Implant Guidance System for Stereotactic Neurosurgery" *IEEE Transactions on Biomedical Engineering*, 42 (8), pp. 793-801.
- Meeker, D., et al., "Optimal Realization of Arbitrary Forces in a Magnetic Stereotaxis System," *IEEE Transactions on Magnetics*, 32 (2), (Mar. 1996), 320-328.
- Molloy, J. A., et al., "Experimental Determination of the Force Required for Insertion of a Thermoseed Into Deep Brain Tissues", *Annals of Biomedical Engineering*, 18 (3), (1990), pp. 299-313.
- Molloy, J. A., et al., "Thermodynamics of movable inductively heated seeds for the treatment of brain tumors", *Medical Physics*, 18 (4), (Jul./Aug. 1991), pp. 794-803.
- Oliver, L., "Cup-And-Ball Chemopallidectomy Apparatus", (1958), p. 104.
- Patikoglou, G. et al., "Eukaryotic Transcription Factor-DNA Complexes", *Annual Review of Biophysics and Biomolecular Structure* vol. 26 (1997) pp. 289-325.
- Quate, E., et al., "Goniometric Motion Controller for the Superconducting Coil in a Magnetic Stereotaxis System", *IEEE Transactions on Biomedical Engineering*, 38 (9), (Sep. 1991), 899-905.
- Ramos, P. A., et al., "Electro-optic imaging chain for a biplanar fluoroscope for neurosurgery: magnetic field sensitivity and contrast measurements", *Optical Engineering*, 32 (7), (Jul. 1993), pp. 1644-1656.
- Ramos, P. A., et al., "Low-dose, magnetic field-immune, bi-planar fluoroscopy for neurosurgery", *SPIE Medical Imaging V: Image Physics*, vol. 1443, (1991), pp. 160-170.
- Ramos, P. A., et al., "Microchannel Plate Image Intensifier Electron Dynamics in Magnetic Field", *Electronics Letters*, 27 (18), (Aug. 29, 1991), pp. 1636-1638.
- Ritter, R. C., et al., "Magnetic Stereotaxis: An Application of Magnetic Control Technology to the Needs of Clinical Medicine", *Proc. Of the MAG'95 Industrial Conf. and Exhibition*, Technomic Pub. Co., Lancaster, PA., Allaire, P., ed., 1995, pp. 186-193.
- Ritter, R. C., et al., "Magnetic Stereotaxis: Computer-Assisted Image-Guided Remote Movement of Implants in the Brain", *Computer-Integrated Surgery: Technology and Clinical Applications*, MIT Press, (1996), pp. 363-369.
- Sandeman, D. S., et al., "Advances in image-directed neurosurgery: Preliminary experience with the ISG Viewing Wand compared with the Leksell G frame", *British Journal of Neurosurgery*, 8, (1999), pp. 529-544.
- Stein, S. et al., "Checklist: Vertebrate homeobox genes", *Mechanisms of Development*, vol. 55, No. 1 (Mar. 1996) pp. 91-108.
- Szikora, Istvan, et al., "Endovascular Treatment of Experimental Aneurysms with Liquid Polymers: The Protective Potential of Stents", *Neurosurgery*, 38 (2), (Feb. 1996), pp. 339-347.
- Vollmer, J. et al., "Homeobox Genes in the Developing Mouse Brain", *Journal of Neurochemistry*, vol. 71, No. 1 (Jul. 1998) pp. 1-19.

Wolberger, C., "Homeodomain Interactions", *Current Opinion in Structural Biology* vol. 6, No. 1 (Feb. 1996) pp. 62-68.

Yeh, H.-S., et al., "Implantation of intracerebral depth electrodes for monitoring seizures using the Pelorus stereotactic system guided by magnetic resonance imaging", *J. Neurosurg.*, 78, (1993), pp. 138-141.

Zinreich, S. J., et al., "Frameless Sterotaxic Integration of CT Imaging Data: Accuracy and Initial Applications", *Radiology*, 188 (3), (1993), pp. 735-742.

International Search Report and Written Opinion for PCT/US05/43651 mailed May 8, 2008.

Supplementary European Search Report mailed Oct. 26, 2009 for EP05852969 filed Dec. 6, 2005 claiming benefit of U.S. Appl. No. 11/005,907, filed Dec. 5, 2004.

Ritter, R., et al., "Stereotaxie Magnetique: Deplacement D'Implants dans le Cerveau, Assistes par Ordinateur et Guides par Imagerie", *Innovation et Technologie en Biologie et Medecine*, 13, (1992), 437-449.

* cited by examiner

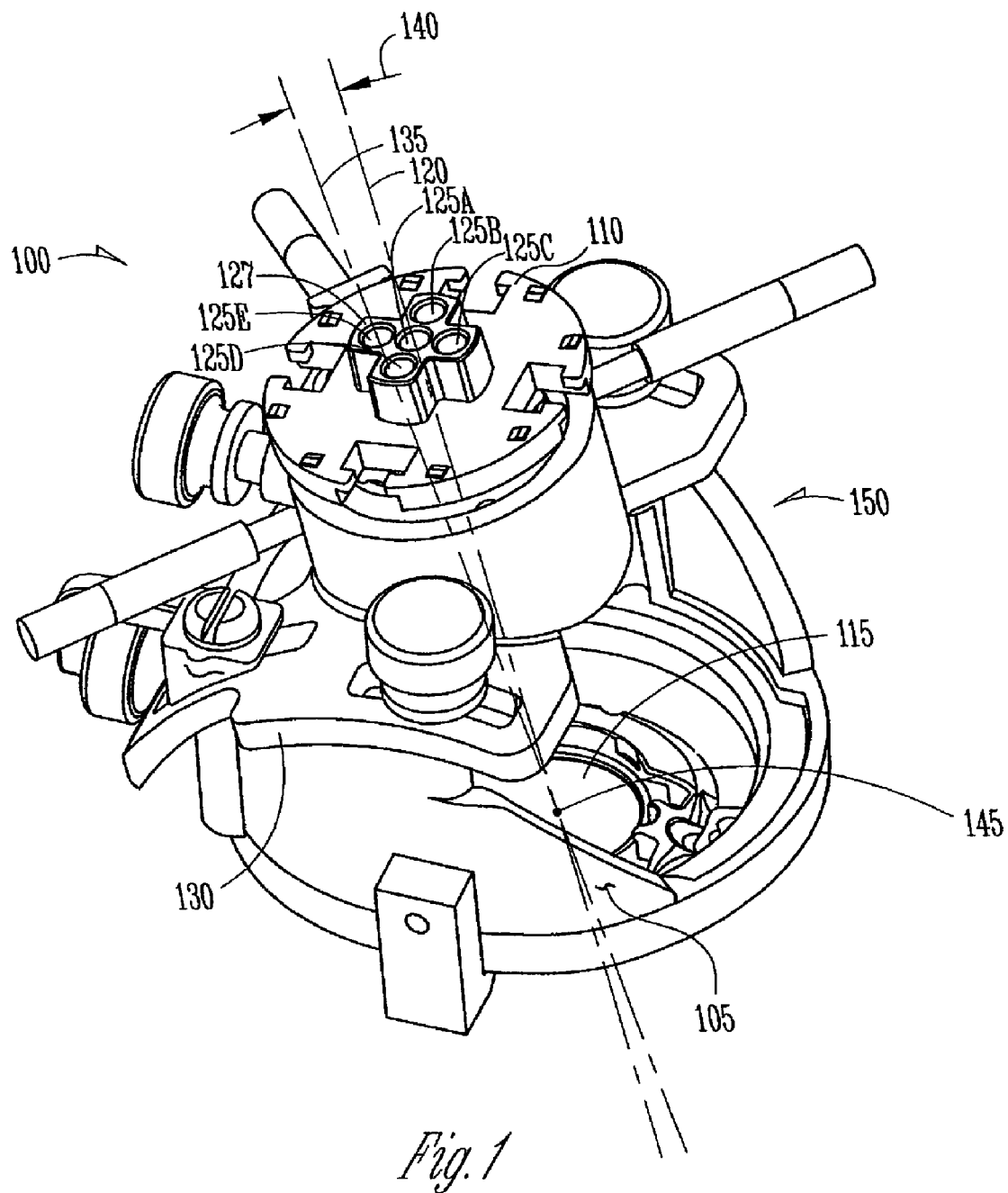

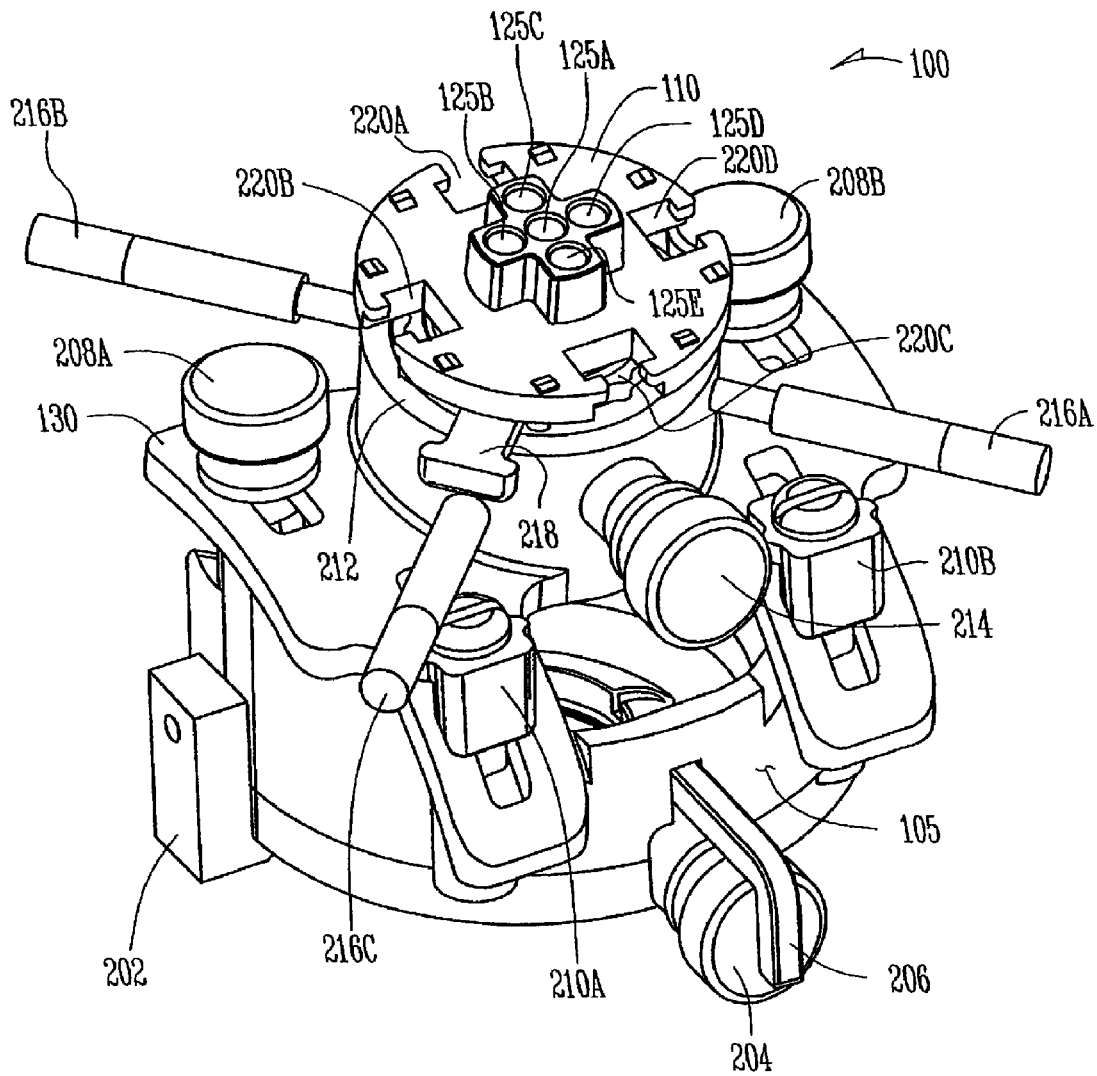

Fig. 2

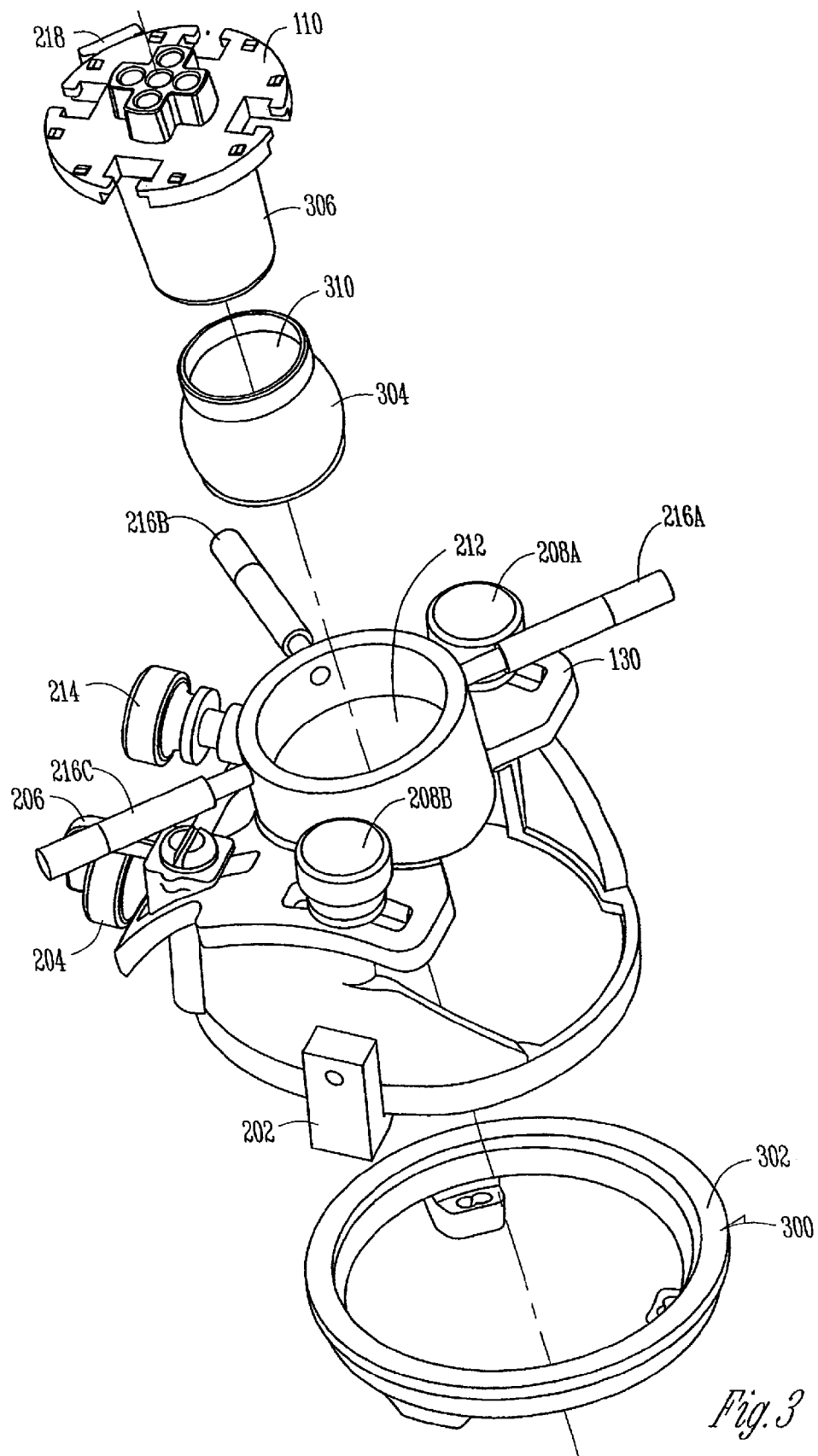
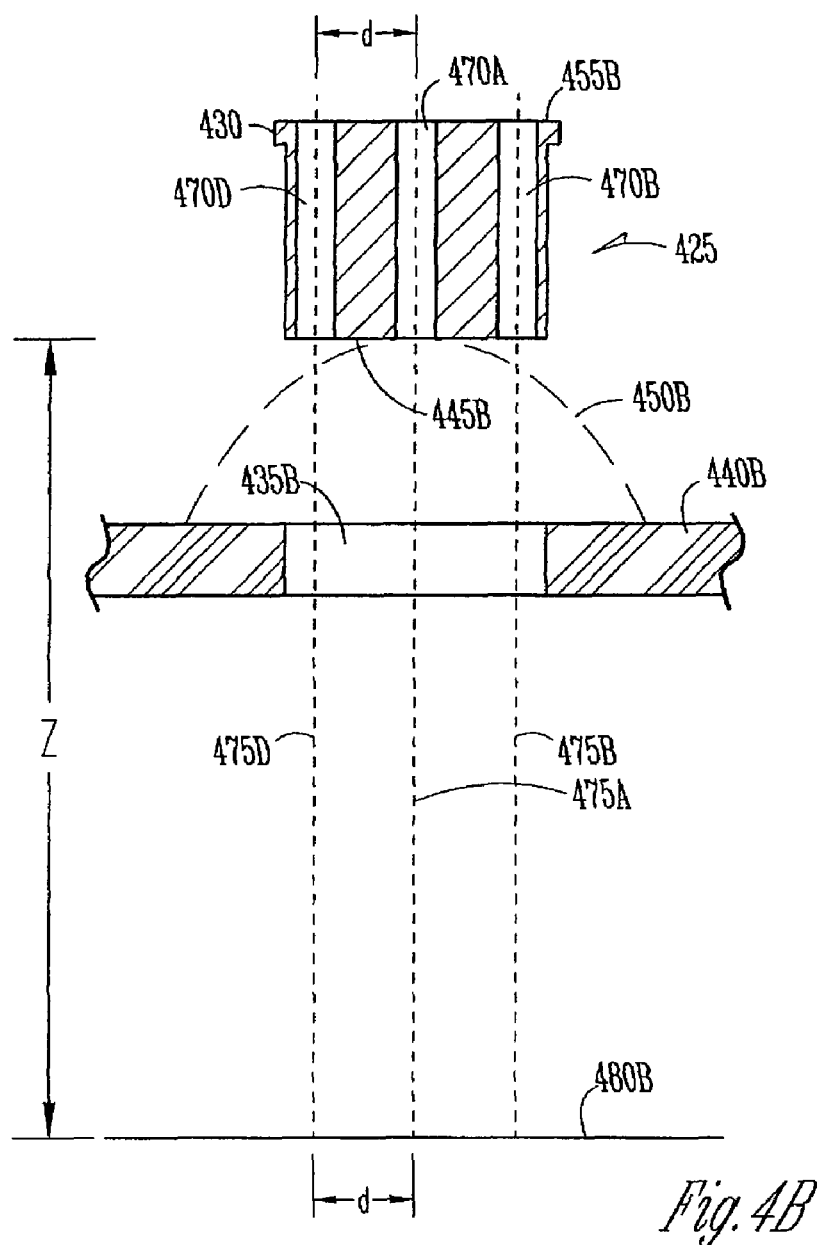
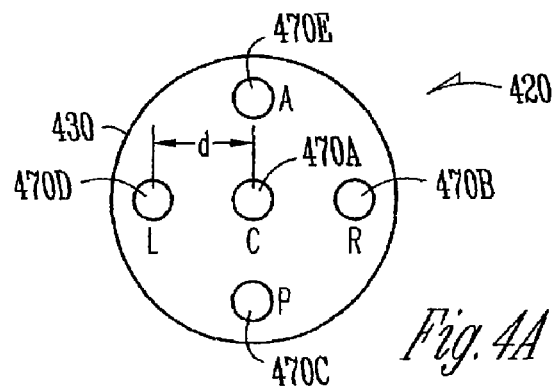

Fig. 3



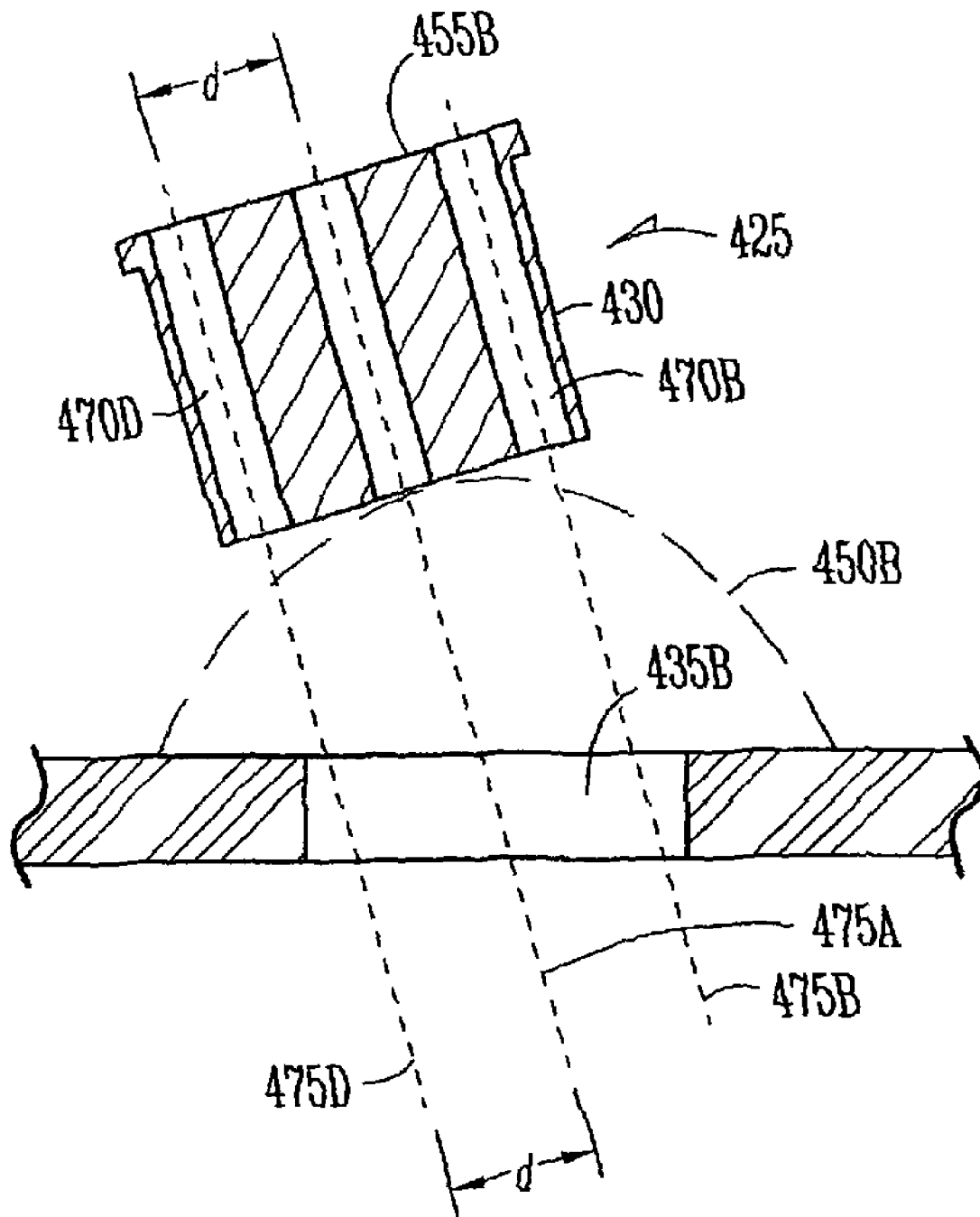
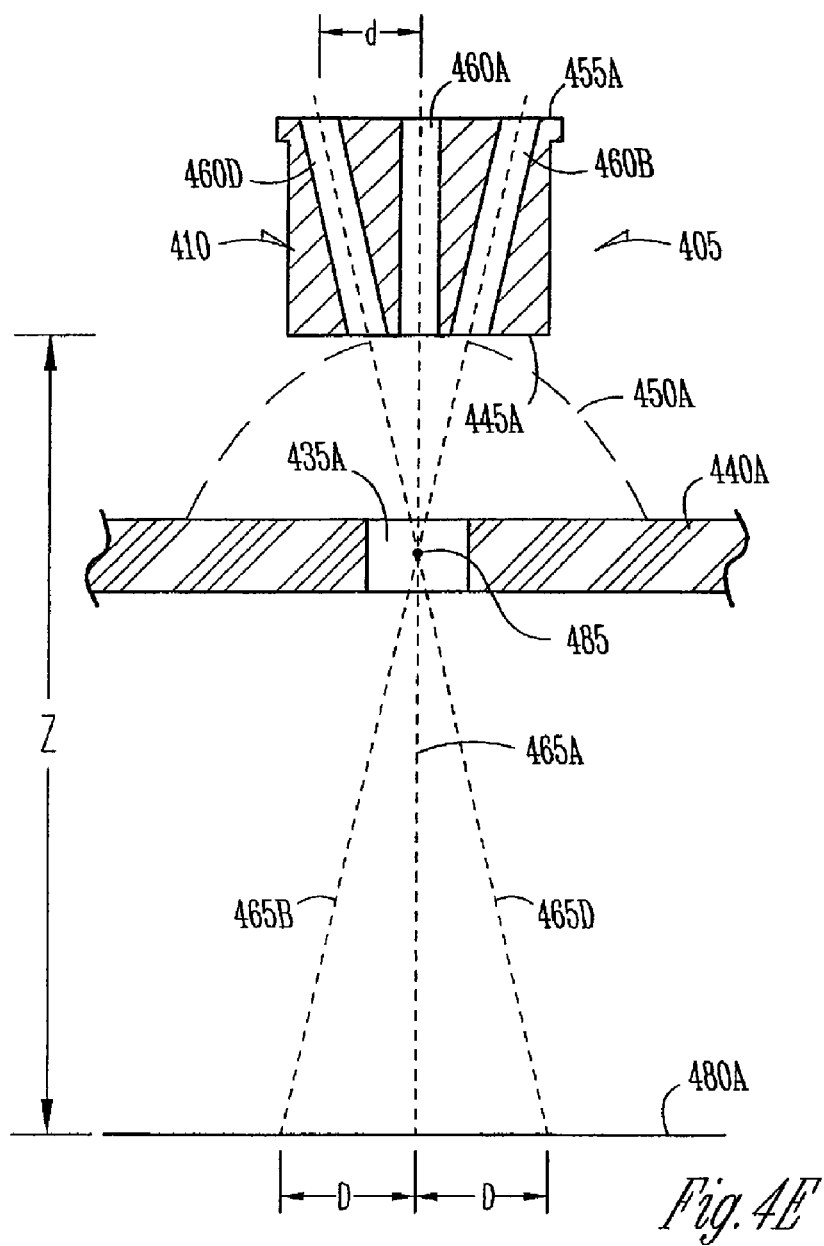
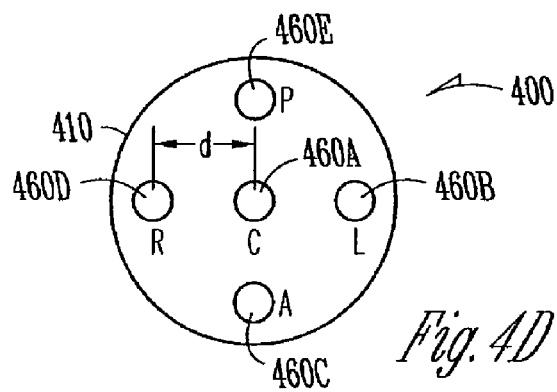
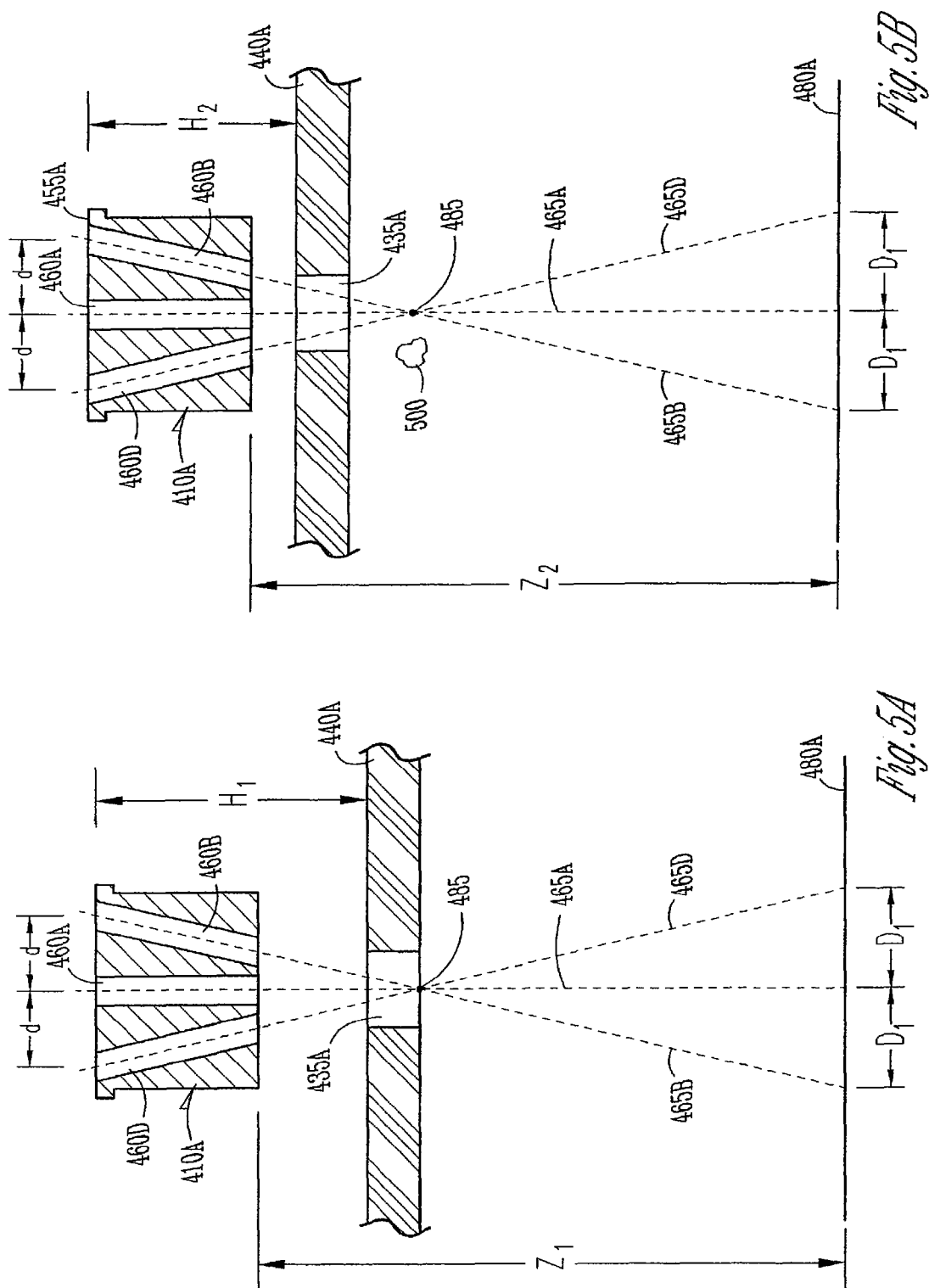

Fig. 4C





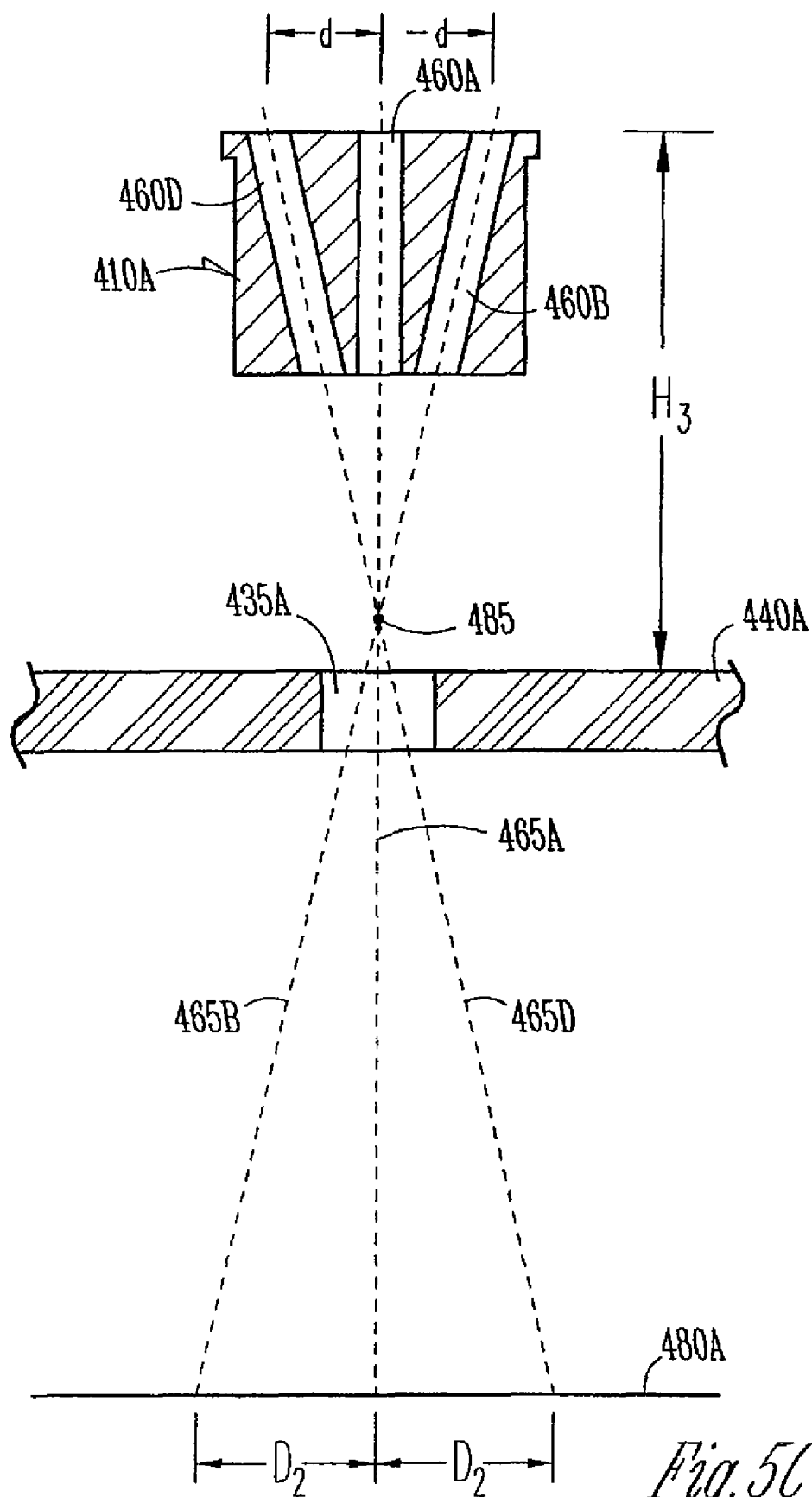
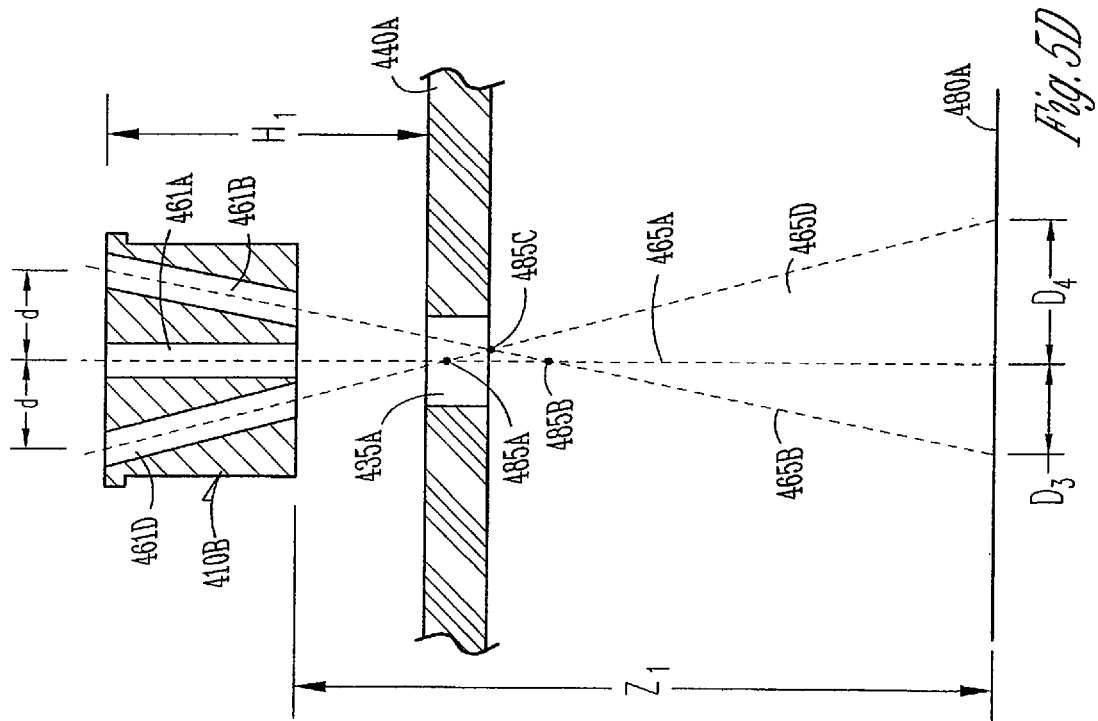
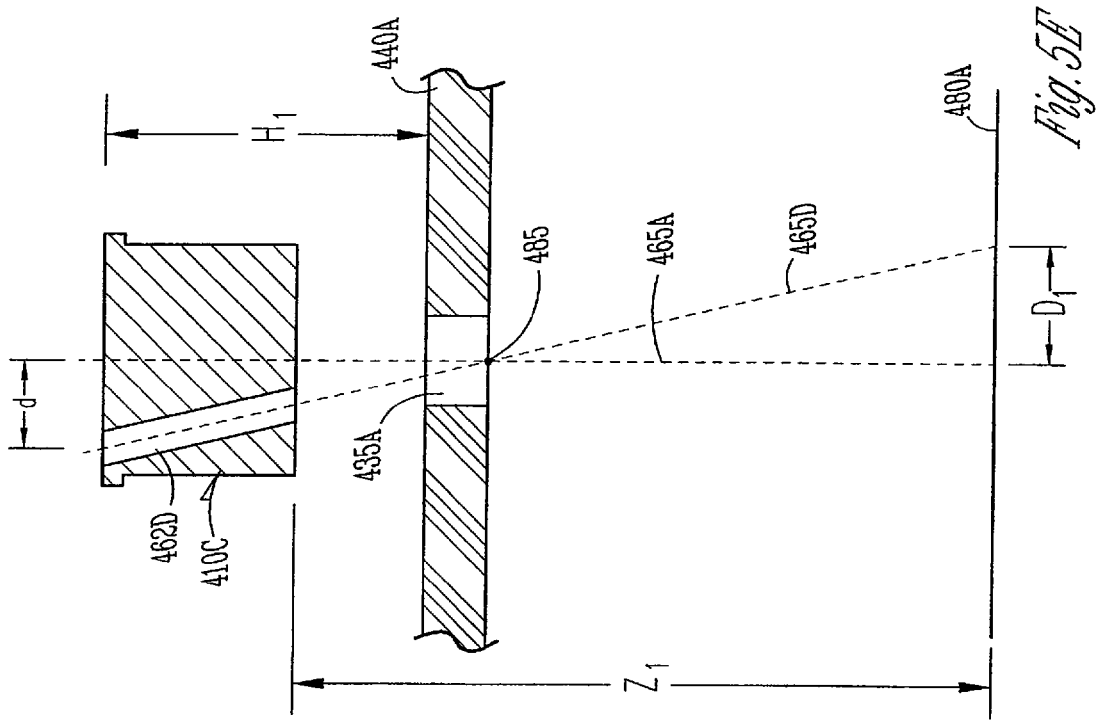

Fig. 5C



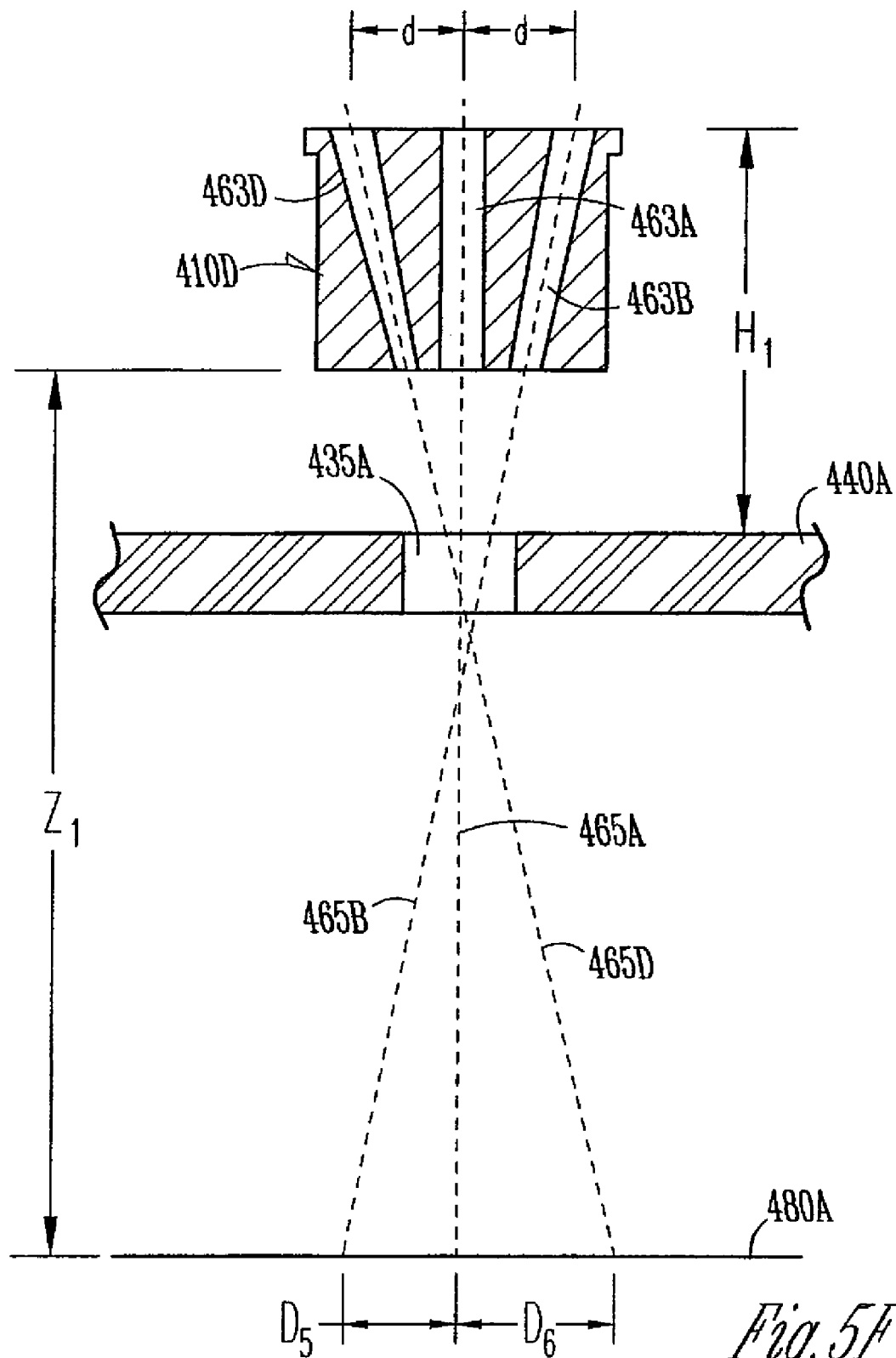

Fig. 5F

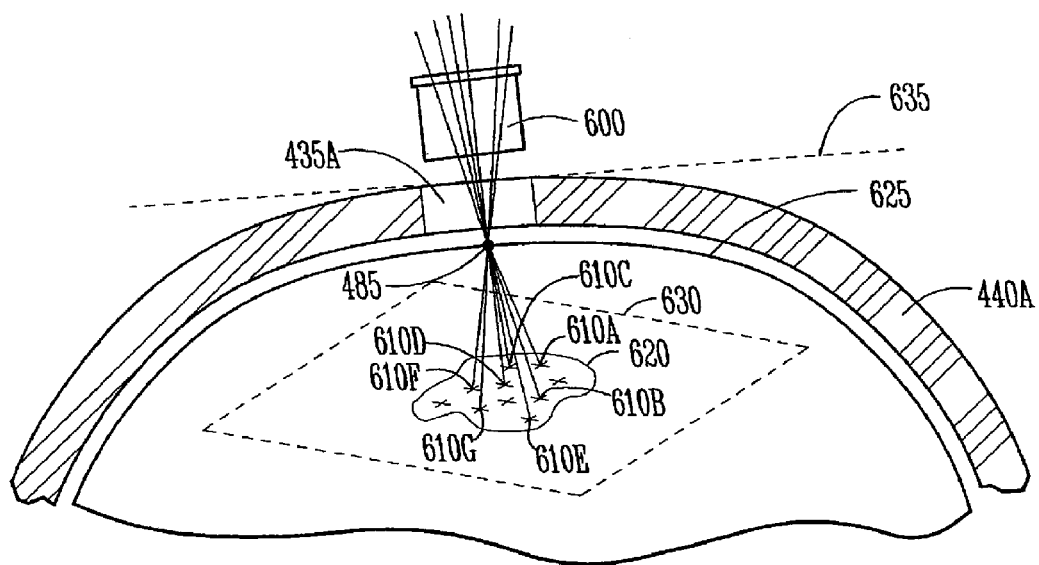

Fig. 6

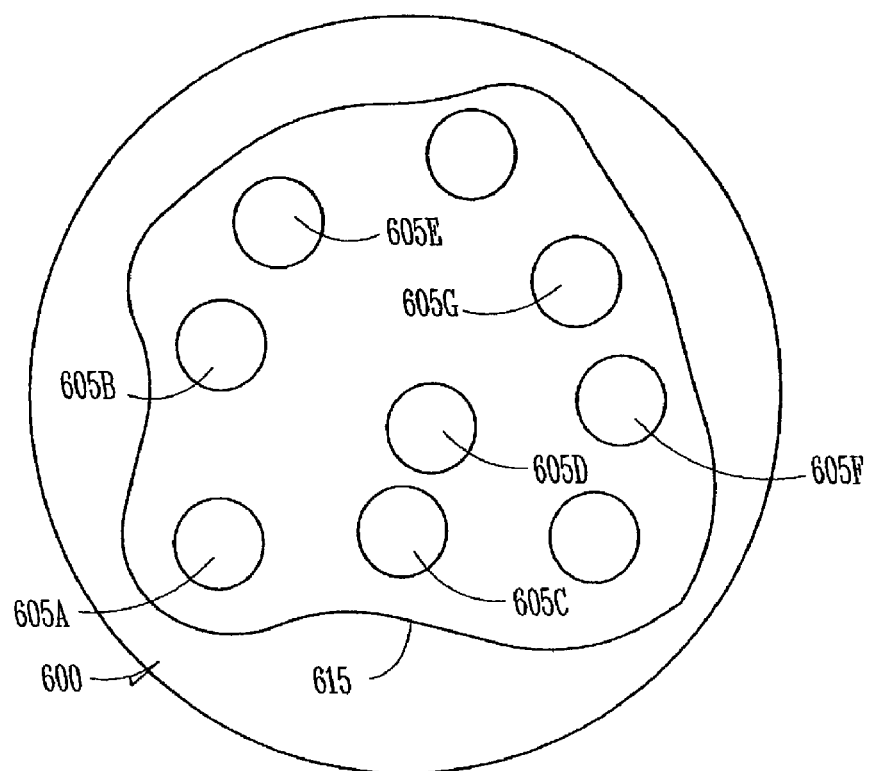

Fig. 7

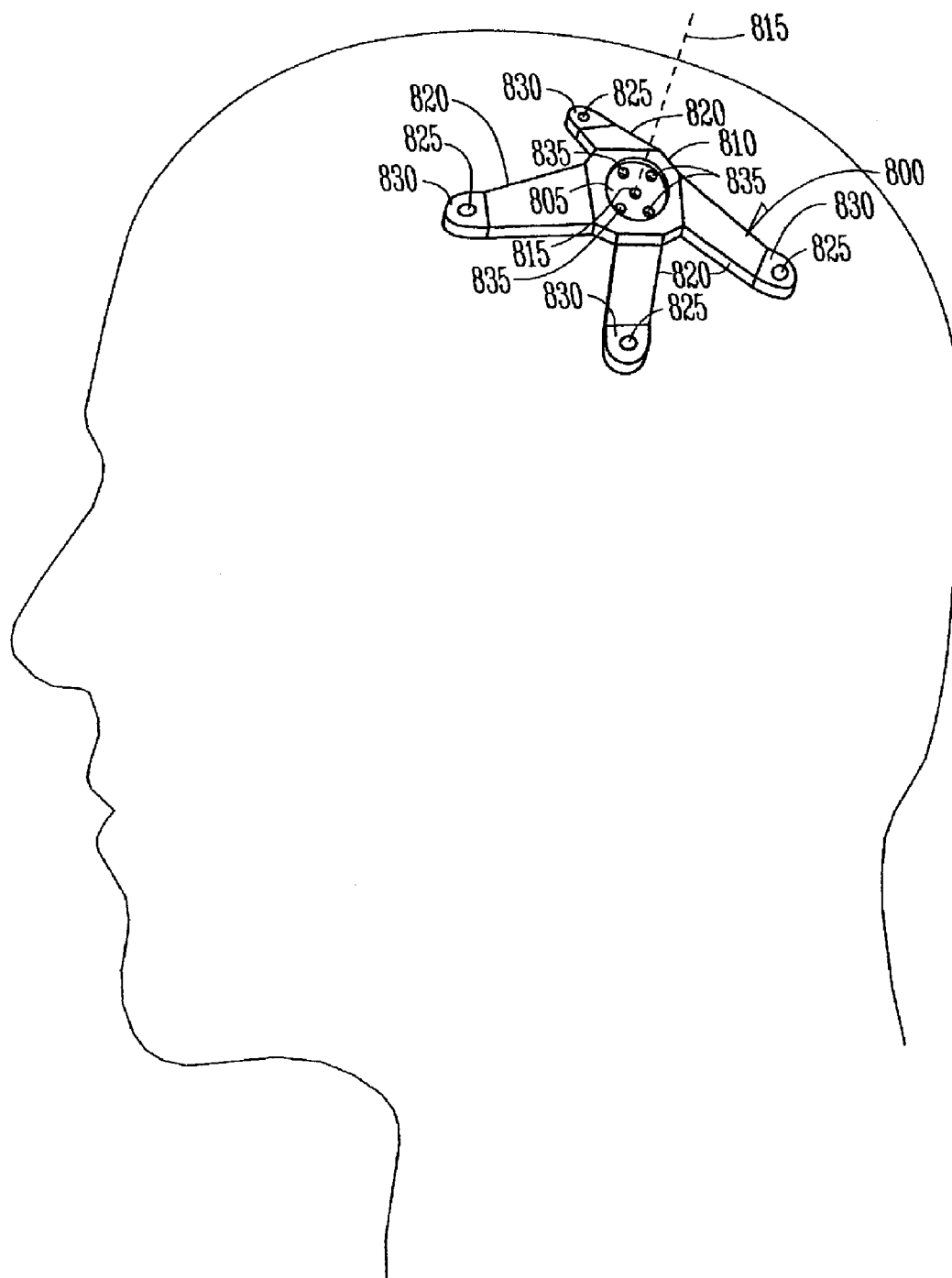

Fig. 8

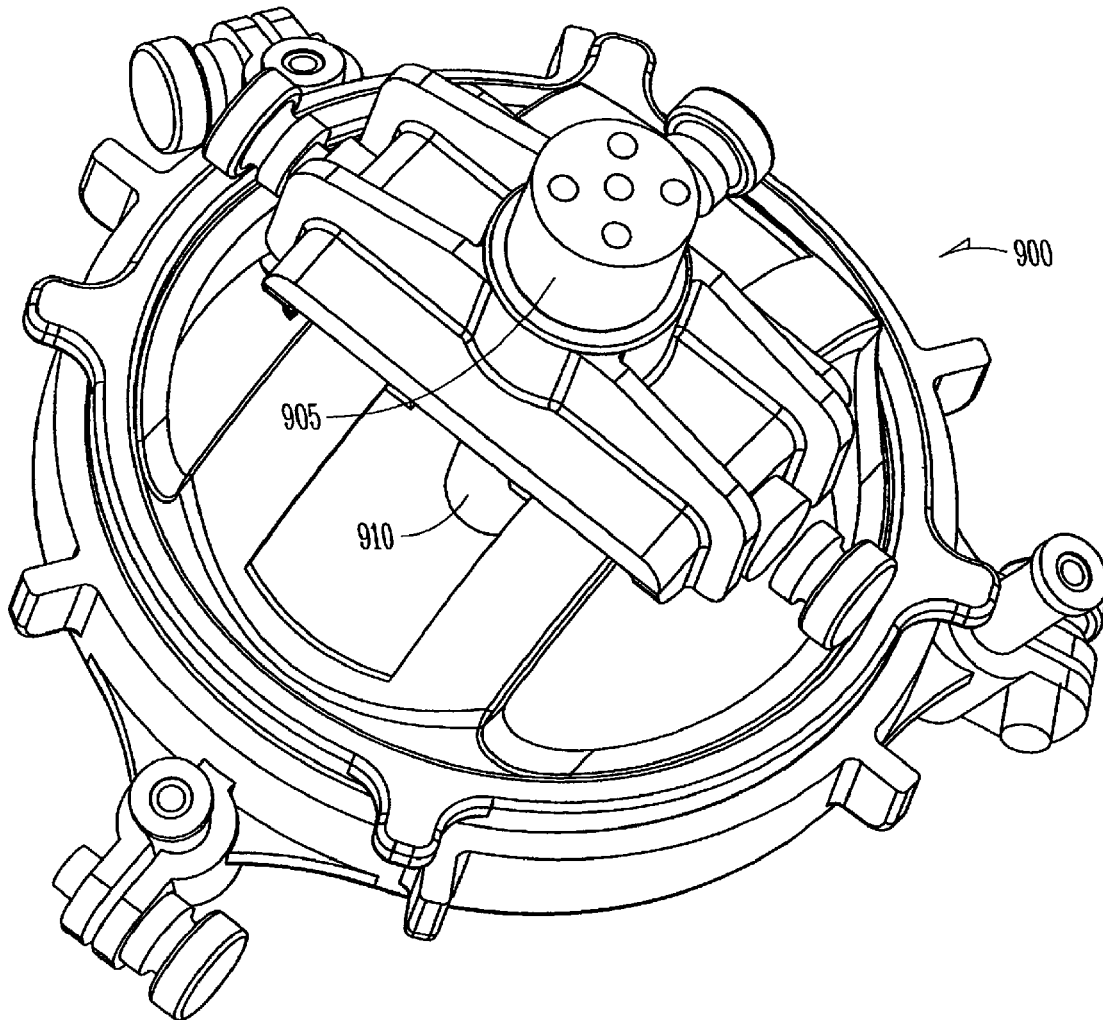

Fig. 9

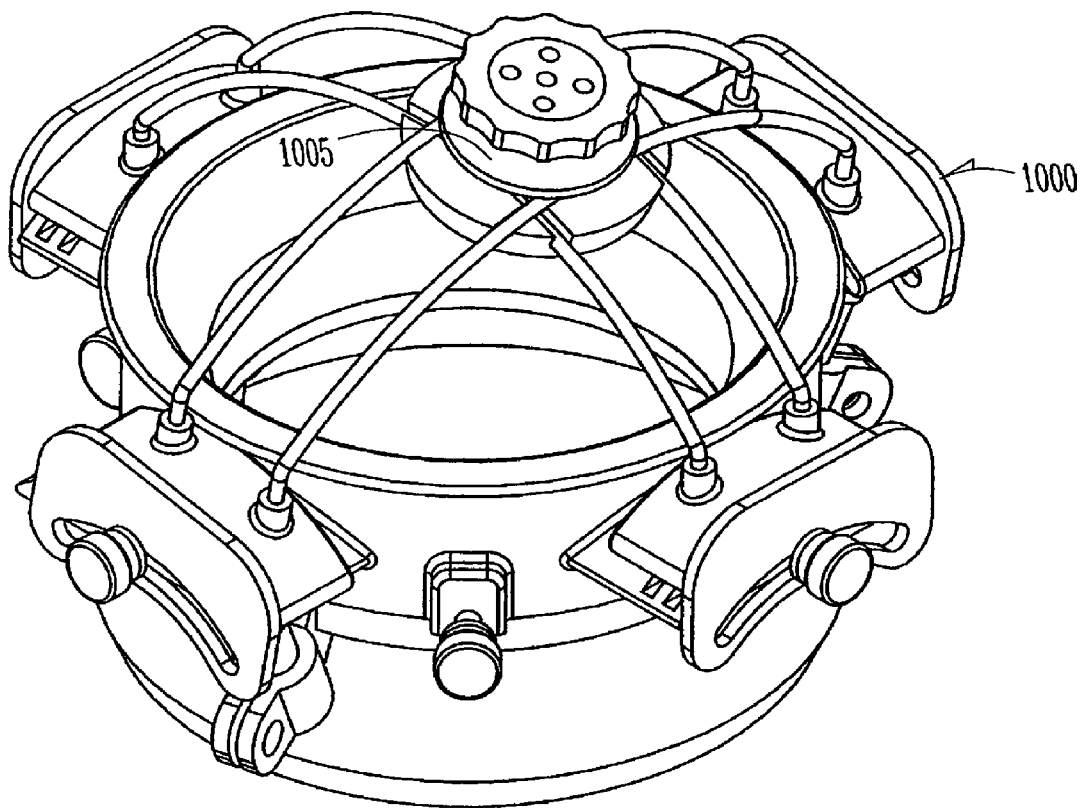

Fig. 10

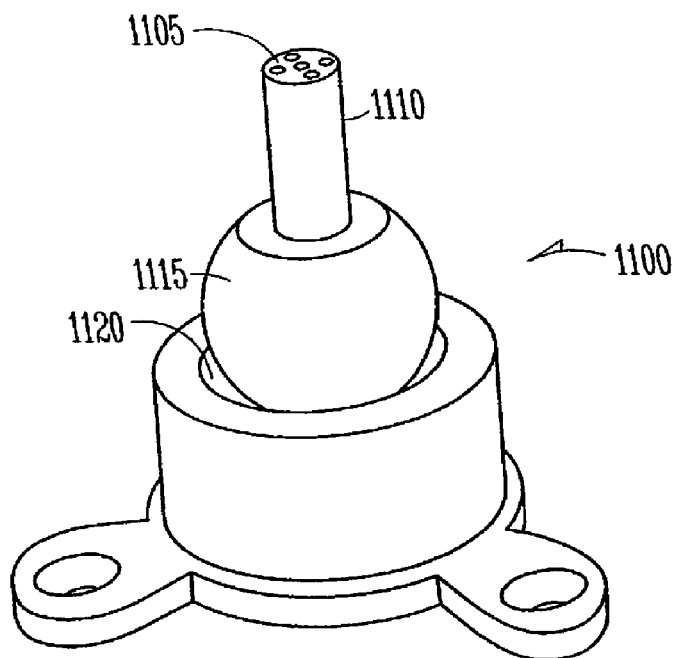

Fig. 11

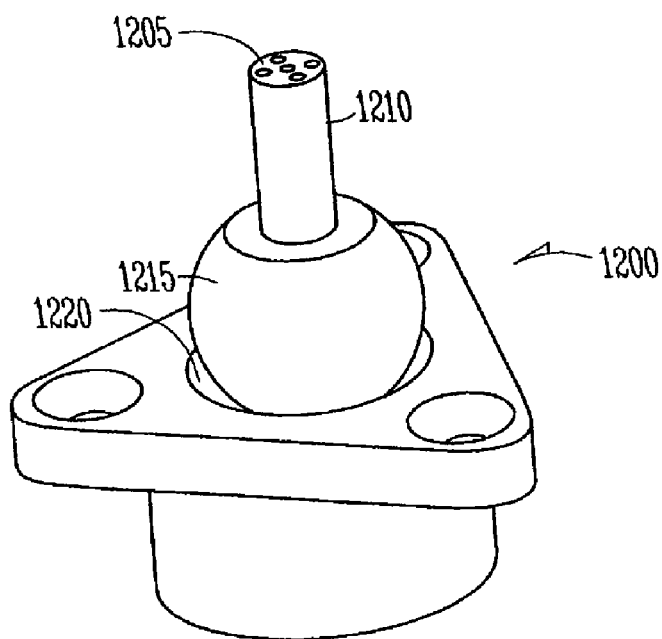

Fig. 12

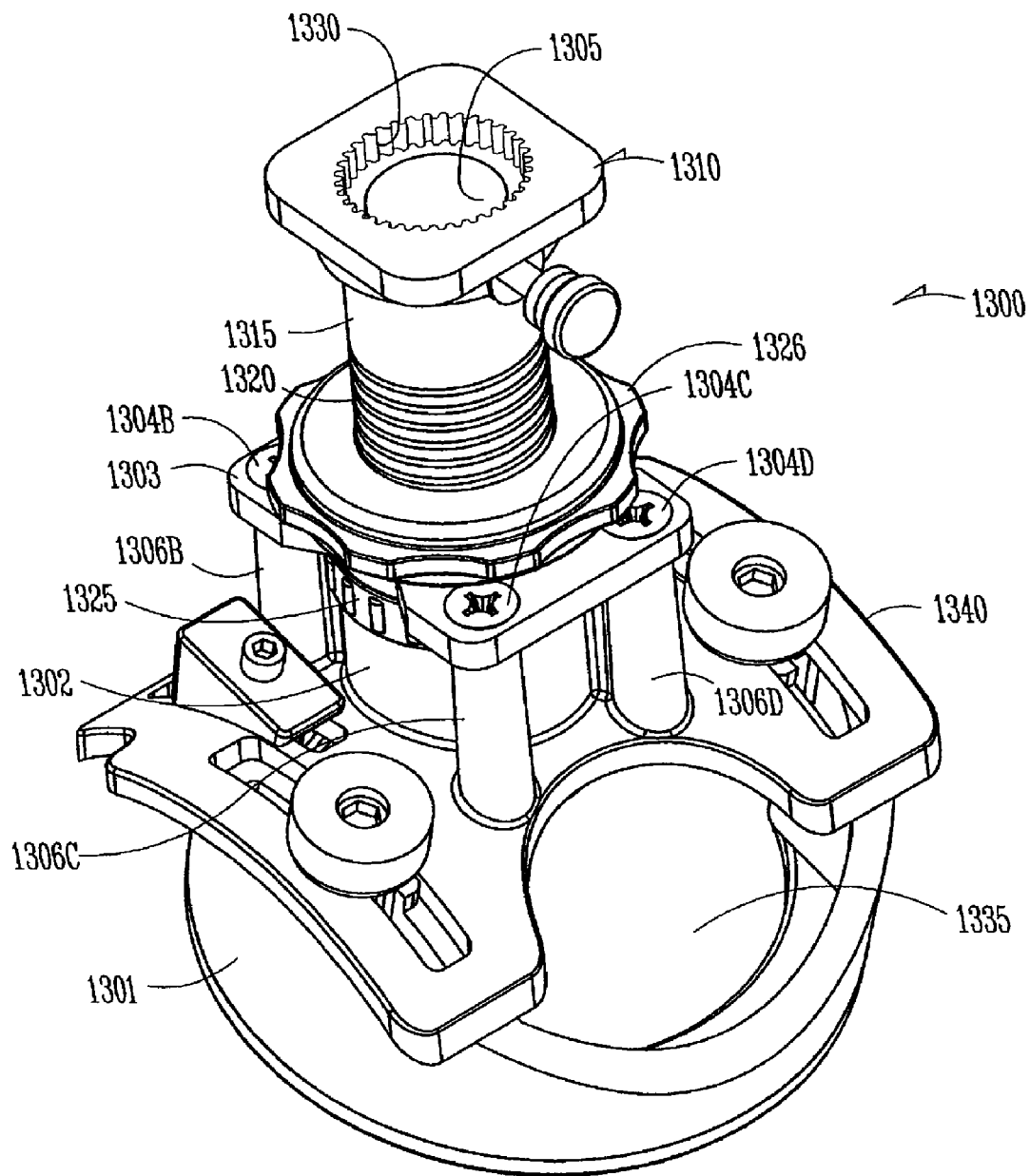

Fig. 13

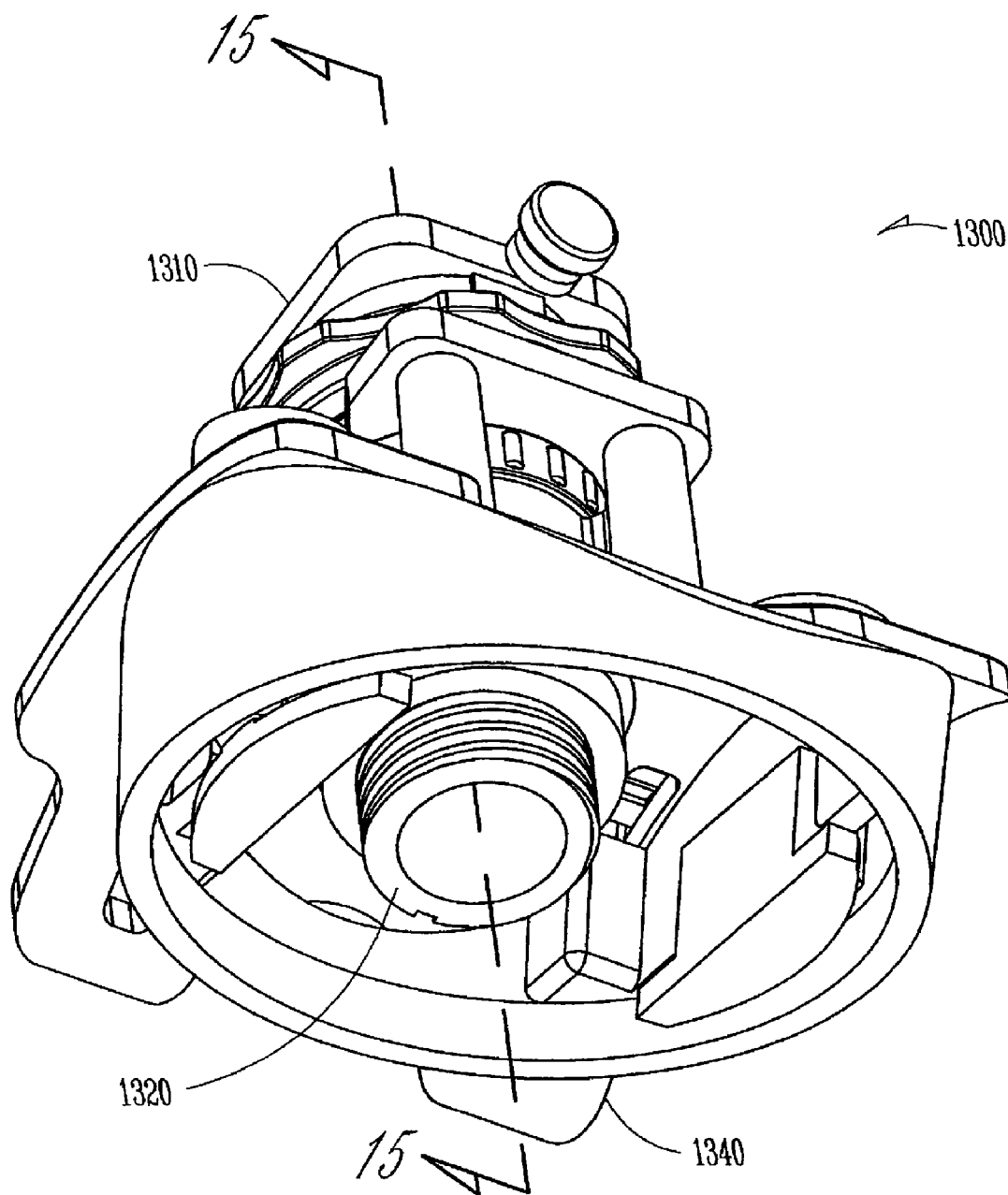

Fig. 14

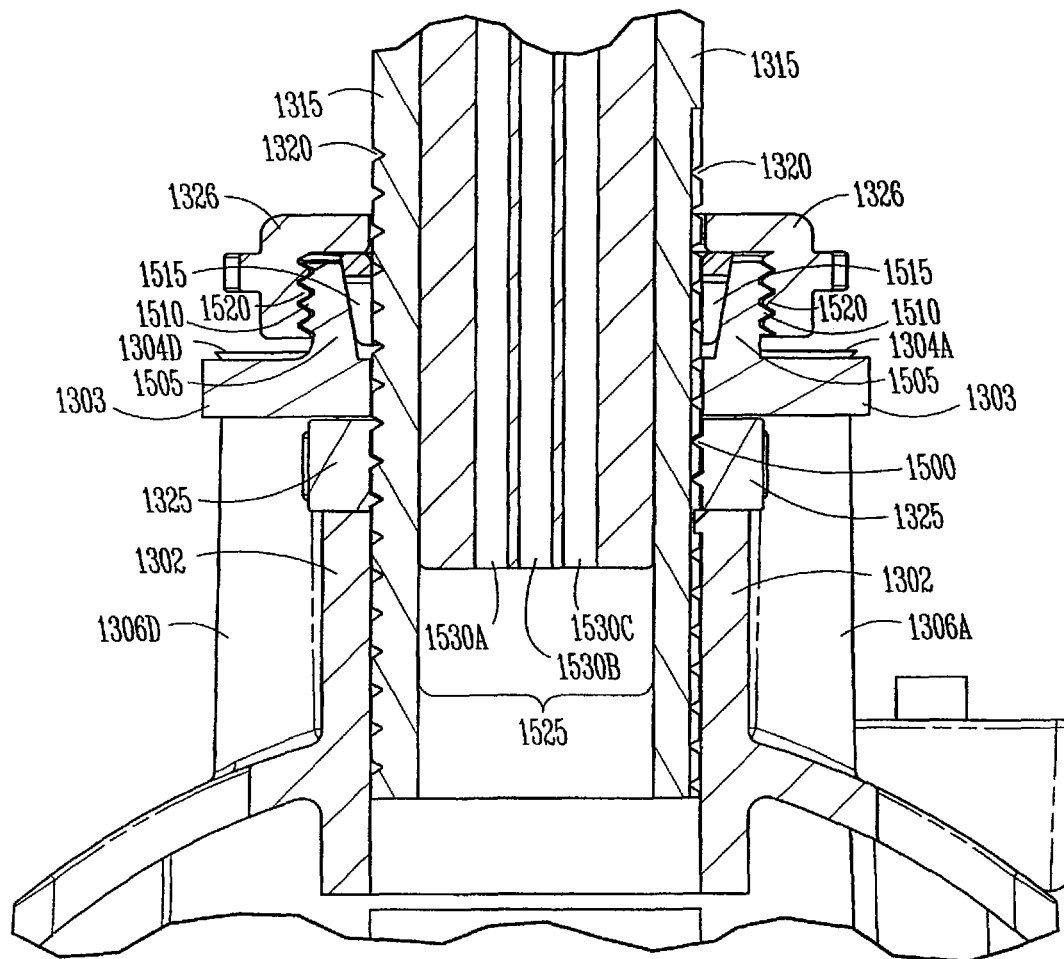

Fig. 15

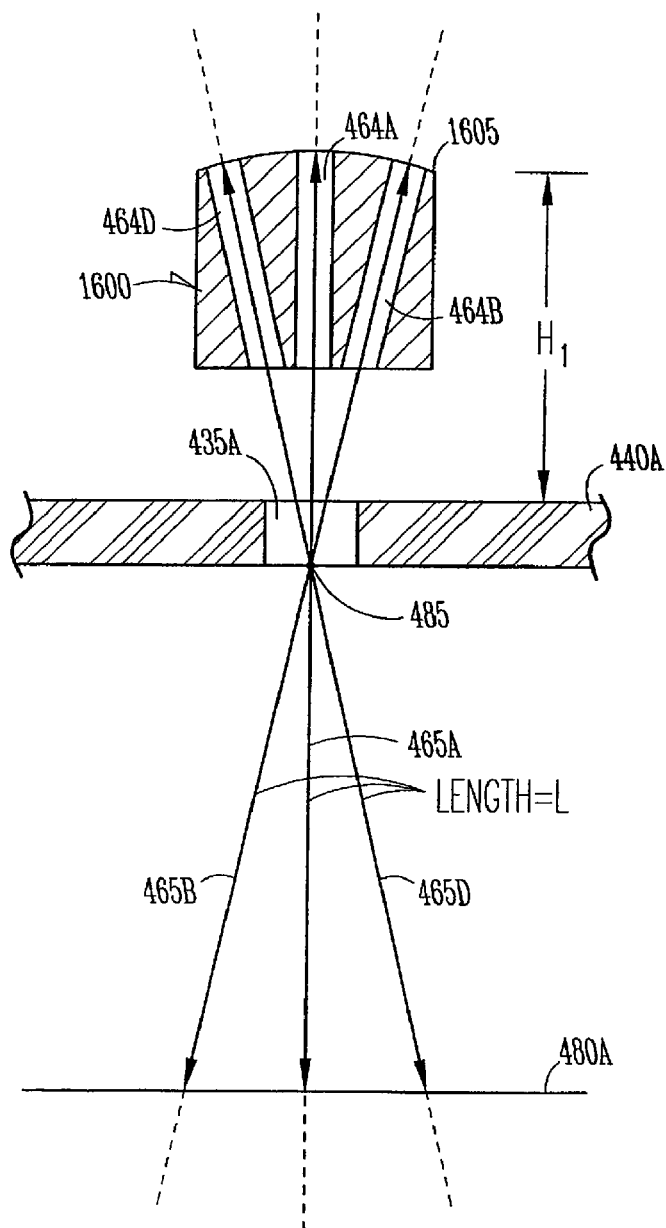

Fig. 16A

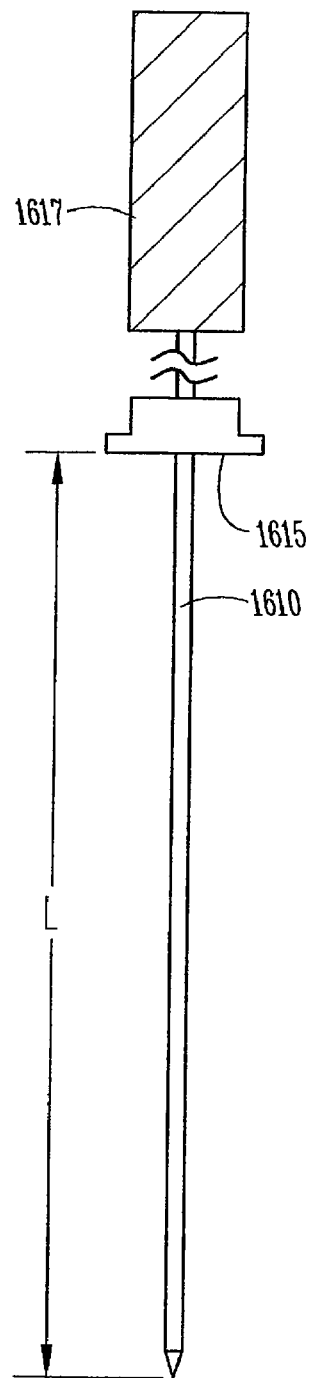
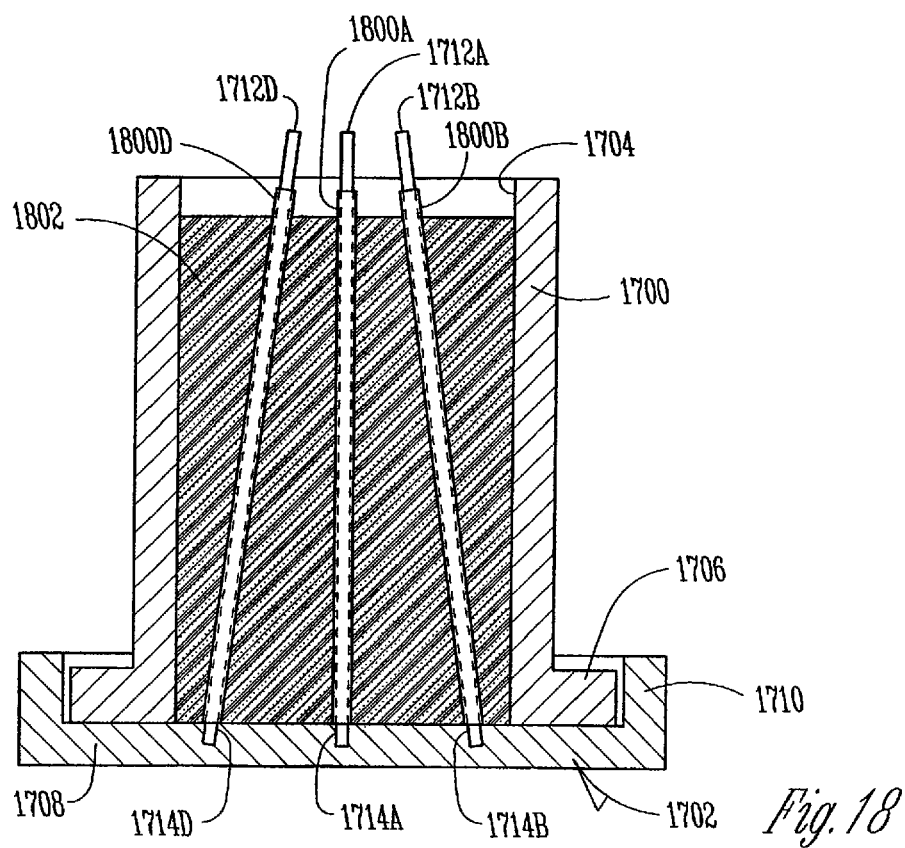
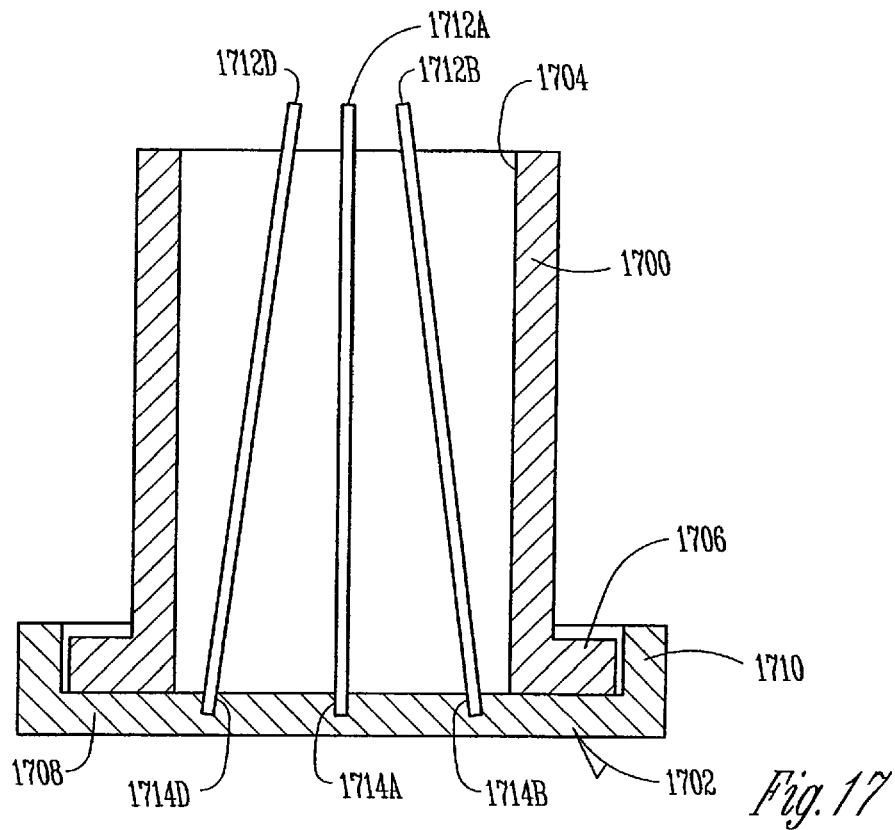

Fig. 16B



1

TRAJECTORY GUIDE WITH ANGLED OR PATTERNED GUIDE LUMENS OR HEIGHT ADJUSTMENT

RELATED APPLICATION

This application is a continuation application of U.S. patent application Ser. No. 10/370,090, filed Feb. 20, 2003, which application is incorporated herein by reference.

FIELD OF THE INVENTION

This document relates generally to trajectory guides, and more specifically, but not by way of limitation, to a trajectory guide with at least one angled lumen or with patterned lumens.

BACKGROUND

Neurosurgery sometimes involves inserting an instrument through a burr hole or other entry portal into a subject's brain toward a target region of the brain. Because of the precision needed to reach the target, while avoiding nearby structures that are often critical to brain function, stereotactic instrument guidance is sometimes provided. In one such technique, a stereotactic headframe is mounted about the patient's skull. A trajectory guide is mounted to the headframe to provide an instrument-guiding trajectory through the burr hole and aimed toward the target. In another technique (sometimes referred to as "frameless stereotaxy"), a trajectory guide is mounted directly to the skull in or about the burr hole. The skull-mounted trajectory guide also provides an instrument-guiding trajectory through the burr hole and aimed toward the target. In either technique, an image-guided workstation may be used to provide navigational guidance to the neurosurgeon, such as by displaying preoperative images of the subject to assist the neurosurgeon in planning or performing the procedure.

Among other things, the present inventors have recognized that the limited diameter of the burr hole limits the size and location of the target area that can be accessed via the burr hole. The present inventors have also recognized an unmet need for reducing trauma to the brain. For these and other reasons, which will become apparent upon reading the following detailed description and viewing the drawings that form a part thereof, the present inventors have recognized an unmet need for trajectory guide systems, devices, and methods that provide improved access and/or reduced trauma.

BRIEF DESCRIPTION OF THE DRAWINGS

In the drawings, which are not necessarily drawn to scale, like numerals describe substantially similar components throughout the several views. Like numerals having different letter suffixes represent different instances of substantially similar components. The drawings illustrate generally, by way of example, but not by way of limitation, various embodiments discussed in the present document.

FIG. 1 is a schematic diagram illustrating generally, by way of example, but not by way of limitation, a perspective view of one embodiment of an instrument-guiding apparatus, referred to herein as a "trajectory guide" assembly.

FIG. 2 is a perspective view further illustrating, by way of example, but not by way of limitation, certain portions of an exemplary trajectory guide assembly.

2

FIG. 3 is an exploded view further illustrating, by way of example, but not by way of limitation, certain portions of an exemplary trajectory guide assembly.

FIG. 4A is a conceptualized schematic diagram illustrating a top view of an instrument guide having one or more parallel lumens extending orthogonally through the instrument guide.

FIG. 4B is a conceptualized schematic diagram illustrating a cross-sectional side view of an instrument guide having one or more parallel lumens extending orthogonally through the instrument guide.

FIG. 4C is a conceptualized schematic diagram illustrating a cross-sectional side view of an instrument guide having one or more parallel lumens extending orthogonally through the instrument guide and having a limited range of motion.

FIG. 4D is a conceptualized schematic diagram illustrating a top view of an instrument guide having at least one angled through-lumen extending through the instrument guide.

FIG. 4E is a conceptualized schematic diagram illustrating a cross-sectional side view of an instrument guide having at least one angled through-lumen extending through the instrument guide.

FIGS. 5A, 5B, 5C, 5D, 5E, and 5F are cross-sectional schematic diagrams illustrating various operative embodiments of angled-lumen instrument guides.

FIG. 6 is a conceptualized side view of an instrument guide including lumens arranged in a predetermined pattern.

FIG. 7 is a conceptualized top view (along the cutline 7-7 of FIG. 6) of an instrument guide including lumens arranged in a predetermined pattern.

FIG. 8 is an example of a trajectory guide base that is custom-formed such that an instrument guide portion of a working platform includes an axis extending orthogonally therethrough and directed through a burr hole or other entry portal to intersect the desired target within the subject.

FIG. 9 is a schematic diagram illustrating generally, by way of example, but not by way of limitation, one embodiment of a first alternative trajectory guide base carrying an instrument guide having angled lumen(s).

FIG. 10 is a schematic diagram illustrating generally, by way of example, but not by way of limitation, another embodiment of a second alternative trajectory guide base carrying an instrument guide having angled lumen(s).

FIG. 11 is a schematic diagram illustrating generally, by way of example, but not by way of limitation, another embodiment of a third alternative trajectory guide base carrying an instrument guide having angled lumen(s).

FIG. 12 is a schematic diagram illustrating generally, by way of example, but not by way of limitation, another embodiment of a fourth alternative trajectory guide base carrying an instrument guide having angled lumen(s).

FIGS. 13 and 14 are respective top and bottom perspective views illustrating generally, by way of example, but not by way of limitation, an alternative trajectory guide base providing, among other things, a stage having an adjustable height above the entry portal.

FIG. 15 is a cross-sectional view, taken along the cutline 15-15 of FIG. 14.

FIG. 16A is a cross-sectional schematic diagram illustrating generally one example of an instrument guide having a top surface that is curved, faceted, or otherwise designed to obtain a fixed length L between a top surface and a range plane.

FIG. 16B is a side view schematic diagram illustrating generally one example of an instrument having a length L and capable of being inserted through an instrument guide lumen.

FIG. 17 is a cross-sectional schematic drawings illustrating generally aspects of one technique for manufacturing an instrument guide.

FIG. 18 is a cross-sectional schematic drawings illustrating generally further aspects of a technique for manufacturing an instrument guide.

DETAILED DESCRIPTION

In the following detailed description, reference is made to the accompanying drawings that form a part hereof, and in which is shown by way of illustration specific embodiments in which the invention may be practiced. These embodiments are described in sufficient detail to enable those skilled in the art to practice the invention, and it is to be understood that the embodiments may be combined, or that other embodiments may be utilized and that structural, logical and electrical changes may be made without departing from the scope of the present invention. The following detailed description is, therefore, not to be taken in a limiting sense, and the scope of the present invention is defined by the appended claims and their equivalents.

In this document, the terms “a” or “an” are used, as is common in patent documents, to include one or more than one. In this document, the term “or” is used to refer to a nonexclusive or, unless otherwise indicated. Furthermore, all publications, patents, and patent documents referred to in this document are incorporated by reference herein in their entirety, as though individually incorporated by reference. In the event of inconsistent usages between this document and those documents so incorporated by reference, the usage in the incorporated reference(s) should be considered supplementary to that of this document; for irreconcilable inconsistencies, the usage in this document controls.

FIG. 1 is a schematic diagram illustrating generally, by way of example, but not by way of limitation, a perspective view of one embodiment of an instrument-guiding apparatus, referred to herein as a “trajectory guide” assembly 100. Certain portions of this example of trajectory guide 100 are described in more detail in Skakoon et al. U.S. patent application Ser. No. 09/828,451, entitled “DEEP ORGAN ACCESS DEVICE AND METHOD,” which was filed on Apr. 6, 2001, the disclosure of which is incorporated herein by reference in its entirety, including its description of a trajectory guide that is, among other things, rotatable around an axis extending orthogonally from the skull and tiltable at an angle from said axis.

In FIG. 1, trajectory guide 100 includes, among other things, a base 105 and an instrument guide 110. In this example, the base 105 is sized and shaped for securing in or about an entry portal 115 in a human, animal, or other subject that includes a desired target within the subject beyond the entry portal 115. In one example, the entry portal 115 is an approximately circular burr hole that has been drilled or otherwise formed in the subject's skull for accessing an underlying target region within the subject's brain. In one example, the base 105 is mounted to the skull around the burr hole entry portal 115 using bone screws. The circular burr hole or other entry portal 115 can be conceptualized as defining an entry plane, e.g., tangential to the skull's outer surface, tangential to its inner surface, or tangential to a midportion therebetween.

The instrument guide 110 can be conceptualized as including a through axis 120. In this particular example, axis 120 extends substantially orthogonally through the instrument guide 110, as illustrated in FIG. 1, such that it is directed at a center point of the entry portal 115 about which the base 105 is disposed. In this example, the instrument guide 110 is

coupled to the base 105 such that the instrument guide 110 is capable of being adjustably oriented with respect to the base 105 to adjustably direct the axis 120 to extend through the entry portal 120 toward the desired target. In the illustrative example of FIG. 1, a portion of the base 105 rotates concentrically about the entry portal 115 and a sliding saddle 130, carrying the instrument guide 110, tilts along an arc portion of the base 105 to adjust the angle at which the axis 120 intersects the tangential entry plane defined by the entry portal 115.

At least one lumen 125 extends through the instrument guide 110 for providing an instrument-guiding trajectory path therethrough. As an illustrative example, but not by way of limitation, FIG. 1 depicts five lumens 125A-E. The illustrative lumens 125A-E include a center lumen 125A, and four offset lumens 125B-E displaced from the center lumen 125A by at least one predetermined center-to-center distance. In the illustrative example of FIG. 1, the offset lumens 125B-E are arranged about the center lumen 125A (e.g., along the substantially planar or other top surface of the instrument guide 110) analogous to a North-South-East-West distribution pattern.

In the illustrative example of FIG. 1, the axis 120 extends coaxially through the center lumen 120A, and extends substantially orthogonally or normal to the planar or other proximal outer surface 127 of the instrument guide 110. In this example, the instrument guide 110 includes at least one lumen (such as lumen 125E) defining a corresponding axis extending coaxially therethrough (such as a corresponding axis 135) at a predetermined angle (such as an angle 140) with the axis 120. Therefore, in this example, the nonparallel and intersecting axes 120 and 135 define a plane in which the angle 140 lies. Moreover, in this example, the axes 120 and 135 intersect at a point 145 located at the entry portal, or beyond the entry portal, i.e., further within the subject. However, this is not a requirement; in an alternative example, the intersection point 145 is located above the entry portal 115, i.e., outside of the subject. (In yet another alternative example, nonparallel axes 120 and 135 do not intersect at all, as discussed below). In a further example, as discussed further below, trajectory guide 100 provides an adjustable height of the instrument guide 110 above the entry portal 115. By adjusting the height of the instrument guide 110 above the entry portal 115, a depth (at or beneath the entry portal 115) or height (above the entry portal 115) of the intersection point 145 (if any) can thereby be adjusted. Although the instrument guide 110 is illustrated in FIG. 1 as including five lumens 125, it is understood that instrument guide 110 could include a fewer or greater number of lumens 125. In addition, such lumens 125 can be configured in a different pattern than illustrated in FIG. 1. Moreover, in FIG. 1, one or more of the other offset lumens 125B-E may also be configured to define a corresponding coaxially-extending axis at a predetermined angle with axis 120 (which angle may be the same or a different predetermined value than that of the illustrated angle 140). In one example, the offset lumens 125B-E are constructed with respective coaxially-extending axes at like predetermined angles with axis 120, such that these axes all intersect at a single point 145 (such as a single cortical entry point that is at or near the surface of the subject's brain substantially adjacent to the entry portal 115; this reduces cortical damage that would otherwise result from multiple parallel tracks extending into the subject's brain). In one example, the center lumen 125A is omitted, such that the axis 120 extends substantially orthogonally through instrument guide 110, but does not extend coaxially through the center lumen 125A. In this example, the instrument guide 110

includes at least one lumen defining a coaxial axis that is angled with respect to the axis **120**, as described above.

FIGS. **2** and **3** are respective perspective and exploded views further illustrating, by way of example, but not by way of limitation, certain portions of the exemplary trajectory guide assembly **100**. In this illustrative example, a tower-like portion of the base **105** snaps onto and rotates upon a ring-like or other platform **300**, such as by using one or more snap-fitting side blocks **202**. The side blocks **202** provide added stability. This reduces or avoids side-to-side rocking of the tower-like portion of the base **105** riding on a platform ring surface **302**. The curved saddle **130** is coupled to and seated on a curved arc portion of tower-like portion of the base **105**, such as by using at least one semispheric arcuate sliding joint or the like, as illustrated. The curved portions of the saddle **130** and the tower-like portion of the base **105** can be tilted with respect to each other to alter a trajectory angle of an instrument being introduced through the instrument guide **110**. The saddle **130** can be secured to fix this aspect of the trajectory angle of the instrument into the entry plane.

In this example, an affixation mechanism, such as a thumbscrew **204**, passes through an opening in the tower-like portion of the base **105** and engages a portion of the platform **300** to prevent further rotation of the tower-like portion of the base **105** with respect to the platform **300** once a desired rotational position has been obtained. In this example, a capturing device, such as an L-shaped arm **206**, retains the thumbscrew **204** together with the base **105**.

Another affixation mechanism, such as a thumbscrew **208A-B**, passes through a slotted opening (tilt slot) in the saddle **130** and engages a portion of the base **105** to prevent further riding of the curved portion of the saddle **130** along the curved portion of the base **105** once a desired trajectory angle has been obtained. This example also includes attachment fasteners **210A-B** passing through corresponding slots in the saddle **130** for additionally securing the saddle **130** to the base **105**. In this illustrative example, the attachment fasteners **210A-B** include screws passing through respective retainer brackets, each of which includes a curved surface conforming to a curved surface of the saddle **130**.

Also in this example, an interior portion of a socket or other receptacle **212** on the saddle **130** provides a socket portion of a ball-and-socket joint. An affixation mechanism, such as a thumbscrew **214**, passes through a threaded opening in the socket **212** to secure the position of a ball **304** housed therein. The socket **212** also includes fine-tuning thumbscrews **216A-C**, which pass through threaded openings in the socket **212** for further adjusting the exact position of the ball **304** within the socket **212**. The socket **212** further carries the instrument guide **110**. In this example, the instrument guide **110** includes a tapered barrel sleeve **306** that is releasably coupled, such as by release tab **218** and associated structure(s), within a cylindrical opening **310** through the ball **304**.

However, in an alternative example, the ball **304** is omitted, and the barrel sleeve **306** is sized and shaped to be received directly within the collar of the receptacle **212**. In one such example, the fine-tuning thumbscrews **216A-C** are also omitted. In another such example, the fine-tuning thumbscrews **216A-C** are replaced by a single thumbscrew, e.g., the thumbscrew **216A**. In a further example, the barrel sleeve **306** includes threads mating to threads on an interior portion of the receptacle **212**. This implements an adjustable coupling device that adjustably couples the instrument guide **110** to the base **105**. For example, this allows adjustment of the height of the instrument guide **110** above the entry portal **115** by screwing the barrel sleeve **306** into the threaded receptacle **212** by an appropriate amount. In another example, the height is

adjusted by inserting a non-threaded barrel sleeve **306** into a non-threaded receptacle **212** by the desired amount. Then, barrel sleeve **306** is locked down, such as by tightening the thumbscrew **216A**, or by using any other suitable fixation technique.

In the example of FIG. **3**, to release the instrument guide **110** from the ball **304**, the tab **218** is pressed inward toward the sleeve **306**. This forces or wedges a portion of the release tab **218** against a top portion of the ball **304** and aids in releasing the instrument guide **110** from the ball **304**. The top portion of the instrument guide **110** provides at least one instrument-guiding lumen **125**, such as discussed above with respect to FIG. **1**. In this example, the instrument guide **110** also includes T-shaped receptacles or recesses **220A-D** for receiving further attachable equipment. In one embodiment, the instrument guide **110** (or an apparatus coupled thereto) includes one or more fiducial markers (e.g., LEDs, reflectors, microcoils, MR-visible components, or other locators), such as for assisting the user in obtaining the desired trajectory alignment in a frameless surgical navigation system and/or in an MRI environment.

In the examples of FIGS. **1-3**, a portion **150** of the tower-like base **105** is left open, allowing viewing of the entry portal **115**. Moreover, this advantageously permits viewing and/or access of any instruments being inserted through the entry portal **115**. In one example, as illustrated in FIGS. **1-3**, the open portion **150** is facilitated by restricting the saddle movement of saddle **130** such that, when the base **105** is fixed with respect to the platform ring **302**, the saddle movement adjusts the angle between axis **120** and an axis normal to the entry portal **115** in a single direction from the axis normal to the entry portal **115**, rather than in two directions with respect thereto. However, this represents merely one technique of leaving the entry portal **115** viewable and/or accessible; a cutout portion of the instrument guide **110**, or any other viewing and/or access technique may alternatively be used.

FIGS. **4A, 4B, 4C, 4D**, and **4E** are conceptualized schematic diagrams illustrating a top view **400** (FIG. **4D**) and side view **405** (FIG. **4E**) of an instrument guide **410** having at least one angled through-lumen, in comparison to a top view **420** (FIG. **4A**) and side view **425** (FIG. **4B**) of an instrument guide **430** having one or more parallel lumens extending orthogonally through the instrument guide **430**. In this conceptualized schematic diagram, the instrument guides **410** and **430** are illustrated, for conceptual clarity, without being coupled to a respective base that is attached to the subject. However, it is understood that, in operation, the instrument guides **410** and **430** may be coupled to a tower-like base **105** or any other skull-mounted or frame-mounted base discussed in this document or known in the art. FIGS. **4B, 4C**, and **4E** illustrate respective burr hole entry portals **435A-B**, in a subject's skull **440A-B**, above which instrument guides **410** and **430** are respectively mounted.

In one example, such as discussed above with respect to FIG. **1**, instrument guides **410** and **430** are coupled to the base **105** having a rotational joint (such as provided by the platform ring surface **302**) and an arcuate sliding joint (such as provided by the saddle **130**). In this manner, respective bottom surfaces **445A-B** of the instrument guides **410** and **430** define respective planes tangential to semispheres **450A-B** swept by adjusting the rotational and arcuate orientations provided by the base **105**. In this example, the instrument guides **410** and **430** include respective top surfaces **455A-B** defining respective planes that are substantially parallel to those defined by respective bottom surfaces **445A-B**, however, the invention is not so limited, as discussed below.

In this example, the instrument guide **410** includes at least one instrument-guiding lumen **460A-E** extending through the instrument guide **410** at an angle with respect to an axis **465A** that extends through the instrument guide **410** aimed at the center of the entry portal **435A**. (In one example, axis **465A** is also orthogonal to one or both of the planes defined by the top surface **455A** and the bottom surface **445A** of the instrument guide **410**). By contrast, the instrument guide **430** includes instrument-guiding lumens **470A-E** extending through instrument guide **430** parallel to an axis **475A** that extends through instrument guide **430** aimed at the center of the entry portal **435B**. (In one example, axis **475A** is also orthogonal to one or both of the planes defined by the top surface **455B** and the bottom surface **445B**, orthogonal to the planes defined by its top surface **455B** and its bottom surface **445B** of the instrument guide **430**.) In the example illustrated in FIGS. **4A-4E**, lumens **460A-E** define corresponding coaxial trajectory axes **465A-E**, and lumens **470A-E** define corresponding coaxial trajectory axes **475A-E**. These axes are illustrated as extending through respective entry portals **435A-B** and intersecting respective target range planes **480A-B** that are located within the subject at a distance **Z** from the respective bottom surfaces **445A-B**.

The instrument guide **430** includes the offset lumen **470D**, which is separated from the center lumen **470A** by a distance **d** along the top surface **455B**. Because these lumens define parallel axes **475A** and **470D**, such axes intersect target plane **480B** with the same radial separation **d**, as illustrated in FIG. **4B**. Moreover, because the instrument guide **430** is positioned at a distance above a burr hole entry portal **435B** of a limited diameter, the adjustable orientation of the instrument guide **430** using the arcuate tilting of the saddle **130** will only be able to reach a relatively limited range of points on the target plane **480B**, as depicted in FIGS. **4B** and **4C**.

The instrument guide **410** includes the offset lumen **460D**, which is separated from the center lumen **460A** by a like distance **d** along the top surface **455A**. However, the coaxial axes **465D** and **465A** defined by the respective lumens **460D** and **460A** are configured to intersect at a common focus point **485**, which is typically located at or beyond entry portal **435A** (e.g., within the subject), but which can alternatively be located outside the subject above the entry portal **435A**. This results in the axes **465D** and **465A** intersecting target plane **480A** at points separated by a distance **D**. The angle between the axes **465D** and **465A** can be selected such that (for a given distance **Z** between the bottom surface **445A** of the instrument guide **410**) the axes **465D** and **465A** intersect the target plane **480A** at the separation distance **D**, where the separation distance **D** at the target plane **480A** is capable of exceeding the separation distance **d** at top surface **445A** of the instrument guide **410**. Moreover, the distance **D** is not limited to the radius of the burr hole entry portal **435A**, but may instead exceed the radius of the burr hole entry portal **435A**. Furthermore, using the arcuate tilting of the saddle **130**, an even greater range of points on the target range plane **480A** will be accessible by using the instrument guide **410**. In addition, the instrument guide **410** will be able to accommodate more arcuate tilting than the instrument guide **430** because the angled trajectory axes are more focused within the entry portal **435A** than the parallel trajectory axes are within the similarly-sized entry portal **435B**. This will further extend the accessible area on target plane **480A** beyond that accessible on target plane **480B**. Additionally or alternatively, the focused trajectory axes allow use of a smaller burr hole **435A**, as illustrated in FIG. **4E**.

In the illustrative example of FIG. **4D**, the instrument guide **410** includes a center lumen **460A** (labeled “C” in FIG. **4D**),

defining a corresponding coaxial trajectory axis **465A** aimed at the center of entry portal **435A**. In this example, a “right” offset lumen **460D** (labeled “R” in FIG. **4D**), defining a corresponding coaxial trajectory axis **465D**, is separated from the center lumen **460A** at the top surface **455A** by a center-to-center distance **d**. In this example, a “left” offset lumen **460B** (labeled “L” in FIG. **4D**), defining a corresponding coaxial trajectory axis **465B**, is separated from the center lumen **460A** at the top surface **455A** by a like center-to-center distance **d**. In this example, a “posterior” offset lumen **460E** (labeled “P” in FIG. **4D**), defining a corresponding coaxial trajectory axis **465E** (not shown), is separated from the center lumen **460A** at the top surface **455A** by a like center-to-center distance **d**. In this example, an “anterior” offset lumen **460C** (labeled “A” in FIG. **4D**), defining a corresponding coaxial trajectory axis **465C** (not shown), is separated from the center lumen **460A** at the top surface **455A** by a like center-to-center distance **d**. Axes **465A-E** intersect at a focus point **485**. In the illustrative example of FIG. **4E**, the focus point **485** is located at the entry portal **435A**. However, the focus point **485** can alternatively be located at or beyond entry portal **435A** (i.e., within the subject), or even located outside the subject above the entry portal **435A**. For example, the focus point **485** may be located beyond the entry portal **435A**, i.e., deeper within the subject, either by: (1) altering the angle between the offset lumens **460B-E** and the orthogonal center axis **460A**; or (2) altering the height of the instrument guide **410** above the entry portal **435**, or both (1) and (2).

In one example, trajectory guide assembly **100** is prepared as a kit providing multiple different instrument guides **110**. Each instrument guide **110** in the kit provides a predetermined distance **d** and a predetermined offset lumen angle **140** that obtains a different resulting predetermined distance **D** at a given height of the instrument guide **110** above the entry portal **115**. In a further example, the height of the instrument guide **110** above the entry portal **115** is also adjustable. This, in turn, adjusts the depth of the focus point **485**. For example, in operation in a brain surgery application, positioning the focus point **485** at a single cortical entry point just beneath the entry portal **435A** reduces trauma to the subject’s brain.

In one example, the height of the instrument guide **110** above the entry portal **115** is adjusted by inserting a washer-like spacer (having a predetermined thickness) over the barrel sleeve **306** of the instrument guide **110** before the barrel sleeve **306** is inserted into the opening **310** in the ball **304**. In this example, the trajectory guide assembly **100** is prepared as a kit with multiple spacers of different predetermined thicknesses to adjust the height of the instrument guide **110** above the entry portal **115**. The user can select the appropriate spacer that adjusts the height of the instrument guide **110** above the entry portal **115** to obtain, for example: the desired depth of focus point **485**; the desired depth of the target plane **480A** corresponding to the predetermined distance **D**; or, to adjust the value of **D** for a target plane **480A** at a given depth beneath the entry portal **435A**. In one example, the trajectory guide kit includes printed instructions or a computer program providing the necessary computations to assist the user in selecting the appropriate height of the instrument guide **110** for obtaining the desired access to accomplish one or more of these various objectives. In a further example, at least some of such information is printed on the spacers.

FIGS. **5A-5F** are cross-sectional schematic diagrams illustrating conceptually various operative embodiments of an instrument guide having at least one angled through-lumen. In FIG. **5A**, the instrument guide **410A** is positioned such that its top surface is at a height **H1** above the entry portal **435A** in the skull **440A**. The target plane **480A** is located at a distance

Z1 below the bottom surface of the instrument guide 410. In this example, the lumens 460 are configured to intersect at a single cortical entry point 485 at the surface of the subject's brain just beneath the entry portal 434A. Using this single cortical entry point 485 reduces trauma to the subject's brain. The axes 465A and 465D are separated by a distance d at the top surface of the instrument guide 410, as are the axes 460A and 460B. The axes 465A and 465D intersect the target plane 480A at points that are separated by a distance D1, as do the axes 460A and 460B.

In FIG. 5B, the instrument guide 410A is positioned closer to the entry portal 435A (i.e., $H2 < H1$) and/or the angles between the axes 465A and 465D and between the axes 465A and 465B are decreased (as compared to FIG. 5A). Consequently, the axes 465A, 465B, and 465D intersect at a single focus point 485 located beyond entry portal 435A within the subject. This deeper focus point 485 may be useful, for example, to avoid a nearby critical area 500 that may be located at least partially beneath the entry portal 435A.

In FIG. 5C, the instrument guide 410A is positioned farther from the entry portal 435A (i.e., $H3 > H1$) and/or the angles between the axes 465A and 465B are increased (as compared to FIG. 5A). Consequently, the axes 465A, 465B, and 465D intersect at a single focus point 485 located above the entry portal 435A and outside the subject. In this example, because the axes are still more focused within the entry portal 435A than the parallel axes of the instrument guide 430 of FIG. 4B, the embodiment of FIG. 5C still obtains wider accessibility of points on the target plane 480A than would the parallel axes of the instrument guide 430 of FIG. 4B.

FIG. 5D illustrates an example in which lumens 461A, 461B, and 461D through instrument guide 410B define corresponding coaxial axes 465A, 465B, and 465D need not, and do not, intersect at a single focus point. Instead, the axes 465A and 465B intersect at a point 485B, and the axes 465A and 465D intersect at a different point 485A, and the axes 465B and 465D intersect at yet another point 485C.

FIG. 5E illustrates an example in which the center lumen 460A is omitted from instrument guide 410C. In this example, the instrument guide 410C includes at least one lumen, such as the lumen 462D defining a coaxial axis 465D that intersects, at a focus point 485, an orthogonal axis 465A through top and bottom surfaces of the instrument guide 410C. This example may be useful, for example, in obtaining access to points beyond the radius of the burr hole entry portal 435A.

FIG. 5F illustrates an example in which none the axes 465A, 465B, and 465D through instrument guide 410D intersects another one of the axes 465A, 465B, and 465D. This example may be useful, for example, in inserting needles or other instruments concurrently into each of the lumens 463A, 463B, and 463D respectively corresponding to the axes 465A, 465B, and 465D. Alternatively, at least one of the axes 465A, 465B, and 465D does not intersect another one of the axes 465A, 465B, and 465D. FIGS. 5A-5F are merely illustrative examples; other variations are also possible.

FIGS. 6 and 7 are a conceptualized side view (FIG. 6) and a top view (FIG. 7), respectively, of an instrument guide 600 including lumens 605A-G arranged in a predetermined pattern 615 that is a mirror image of a desired pattern 620 in a target range plane 630, which is parallel to an entry plane 635 defined by the entry portal 435A. Lumens 605A-G define respective coaxial axes that converge upon and intersect at focus point 485, which, in this example, is located on the surface of the subject's cortex 625 adjacent to and just beyond the entry portal 435A. The coaxial axes defined by the lumens

605A-G intersect the target plane 630 in the desired pattern 620 for which the mirror image pattern 615 was designed to obtain.

In one example, the desired pattern 620 represents an anatomical, pathological, or other clinically relevant feature within the brain. In one illustrative example, the desired pattern 620 may be shaped similarly to a tumor or lesion, having a particular shape, for which treatment by a primary instrument (guided by instrument guide 600) is desired. In another illustrative example, the desired pattern 620 is shaped like the subject's putamen and/or caudate nucleus-anatomical regions of the subject's brain that may benefit from, among other things, transplanted fetal nigral cells for treating Parkinson's disease. Similarly, minor image guide lumen pattern 615 may be configured to obtain any other desired pattern shape 620 and/or target distribution at a particular depth, whether to match an anatomical or pathological feature or to obtain any other clinically desirable instrument access. Moreover, by adjusting a height of instrument guide 600 above entry portal 435A, the same pattern shape 620 can be obtained in three dimensions for various target range planes 630 located at different depths beneath entry portal 435A. Alternatively or additionally, trajectory guide assembly 100 is configured as a kit with multiple instrument guides 600 for obtaining the same or different patterns 620 at the same or different depths beneath entry portal 435A.

Although FIGS. 6 and 7 were discussed above with respect to an instrument guide 600 having a predefined pattern of holes that collectively obtain a desired pattern on a target range plane 630, in an alternate example, a "multipurpose" or "universal" instrument guide 600 is used. Such a multipurpose instrument guide 600 select between more than one target pattern on the target range plane 630. In one example, the particular resulting target pattern results from which particular ones of lumens 605 are selected for inserting an instrument therethrough. In one such example, a printed user manual (or computer software) is used to instruct the user which particular lumens to select and utilize for inserting the instrument (and/or which particular lumens to avoid using) thereby obtaining the desired pattern. In one example, the user marks those lumens through which the instrument will be inserted by pressing a colored (or otherwise identifiable) guide bushing into such selected lumens (or alternatively, by inserting a plug into those lumens that are to be avoided for obtaining the desired pattern). In one example, the tops of such lumens are countersunk to receive such guide bushings.

Other Exemplary Bases

FIGS. 1-3 illustrate an example of the instrument guide 110 used in conjunction with one example of the base 105, however, the instrument guide 110 may be used with a wide variety of skull-mounted or frame-mounted bases. FIGS. 4-7 illustrate operative examples of instrument guides 410 and 600 that are independent of the particular base used for the instrument guide.

FIG. 8 is an example of a trajectory guide base 800 that is custom-formed (e.g., using known rapid prototyping and tooling techniques and preoperative images of a desired target in a subject) such that an instrument guide 805 portion of a working platform 810 includes a center axis 815 (e.g., extending orthogonally therethrough) wherein center axis 815 is directed through the center of a burr hole or other entry portal such that center axis 815 intersects a portion of the desired target within the subject. In one example, platform 810 is oriented as desired by customizing the size or shape of legs 820, which are mounted to the subject's skull, such as by

11

using bone screws extending through holes **825** through respective feet **825** extending outwardly from respective legs **820**. In this example, instrument guide **805** includes at least one instrument-guiding lumen **835**, which defines a coaxial axis therethrough that is angled with respect to center axis **815** (e.g., as discussed above). In one example, multiple different instrument guides **805** are capable of being snap-fitted or otherwise inserted into platform **810**, providing lumens defining different coaxial patterns and/or providing various heights of the top surface of the instrument guides **805** above the entry portal. In a further example, such insertion of one or more instrument guides **805** into platform **810** uses one or more spacers, an adjustable coupling, or any other height adjustment device. Base **800**, or any of the other bases discussed in this document, may be mounted to skull-mounted fixtures for carrying fiducial markers recognizable on an imaging system, such as a frameless surgical navigation system, a magnetic resonance imaging system, etc.

FIG. 9 is a schematic diagram illustrating generally, by way of example, but not by way of limitation, one embodiment of an alternative trajectory guide base **900** carrying an instrument guide **905** having at least one lumen that is angled with respect to a center axis aimed at the center of the underlying entry portal. In one example, instrument guide **905** configured substantially as described above with respect to instrument guide **410**, and having a barrel sleeve portion **910** such as described above with respect to instrument guide **110**. Certain portions of trajectory guide base **900** are described in Matthew Solar's U.S. patent application Ser. No. 10/325,615, entitled ORGAN ACCESS DEVICE AND METHOD, filed on Dec. 20, 2002, assigned to Image-Guided Neurologics, Inc., which is incorporated herein by reference in its entirety, including its description of a trajectory guide base as illustrated in FIG. 9 of the present document.

FIG. 10 is a schematic diagram illustrating generally, by way of example, but not by way of limitation, another embodiment of an alternative trajectory guide base **1000** carrying an instrument guide **1005** having at least one lumen that is angled with respect to a center axis aimed at the center of the underlying entry portal, e.g., such as described above with respect to instrument guide **410**. Certain portions of trajectory guide base **1000** are described in Matthew Solar's U.S. patent application Ser. No. 10/325,615, entitled ORGAN ACCESS DEVICE AND METHOD, filed on Dec. 20, 2002, assigned to Image-Guided Neurologics, Inc., which is incorporated herein by reference in its entirety, including its description relevant to a trajectory guide base as illustrated in FIG. 10 of the present document.

FIG. 11 is a schematic diagram illustrating generally, by way of example, but not by way of limitation, another embodiment of an alternative trajectory guide base **1100** carrying an instrument guide **1105** having at least one lumen that is angled with respect to a center axis aimed at the center of the underlying entry portal, e.g., as described above with respect to instrument guide **410**, and having a barrel sleeve portion **1110** such as described above with respect to instrument guide **110**. In this example, barrel sleeve **1110** extends into a ball **1115** that is received within a socket **1120** portion of base **1100**. In this example, ball **1115** is positioned just above a burr hole entry portal. Certain portions of trajectory guide base **1100** are described Truwit U.S. Pat. No. 6,267,769, which is incorporated herein by reference in its entirety, including its description relevant to a trajectory guide base as illustrated in FIG. 11 of the present document.

FIG. 12 is a schematic diagram illustrating generally, by way of example, but not by way of limitation, another embodiment of an alternative trajectory guide base **1200** car-

12

rying an instrument guide **1205** having at least one lumen that is angled with respect to a center axis aimed at the center of the underlying entry portal, e.g., as described above with respect to instrument guide **410**, and having a barrel sleeve portion **1210** such as described above with respect to instrument guide **110**. In this example, barrel sleeve **1210** extends into a ball **1215** that is received within a socket **1220** portion of base **1200**. In this example, ball **1215** is positioned at least partially within a burr hole entry portal. Certain portions of trajectory guide base **1200** are described Truwit U.S. Pat. No. 5,993,463, which is incorporated herein by reference in its entirety, including its description relevant to a trajectory guide base as illustrated in FIG. 12 of the present document.

FIGS. 13 and 14 are respective top and bottom perspective views illustrating generally, by way of example, but not by way of limitation, an alternative trajectory guide base **1300**, similar in certain respects to the base **105** of FIG. 1 (e.g., capable of rotatably riding on a platform ring and including an arcuate saddle movement for tilting a trajectory angle with respect to a normal axis from center of the entry portal). In the examples of FIGS. 13 and 14, the base **1300** includes a rotatable cylinder **1301** having an arced upper end upon which a tilting saddle **1340** rides. The saddle **1340** includes an upwardly extending cylinder **1302**. A rotatable dial **1325** rests upon a top end of the cylinder **1302**. The dial **1325** is captured against the top end of the cylinder **1302** by an overlying plate-like retainer collar **1303**. The collar **1303** is secured to the saddle **1340** by screws **1304A-D**, which are received into corresponding screw mounts **1306A-D**, which rise upward from the saddle **1340**.

In this example, the trajectory guide base **1300** includes a receptacle **1305** that is sized and shaped to receive a barrel sleeve (or other portion) of an instrument guide. In one example, the received instrument guide includes at least one lumen that is angled with respect to a center axis aimed at the center of the underlying entry portal, e.g., as described above with respect to the instrument guide **410**. In the example illustrated in FIGS. 13 and 14, the base **1300** includes a stage **1310**. The stage **1310** includes an outwardly protruding sleeve **1315** through which the receptacle **1305** extends. In this example, the sleeve **1315** includes external threads **1320** that engage corresponding internal threads on a captured rotatable receiving collar dial **1325**. In this example, the dial **1325** includes ridges, texture, or other features that make it easier to grip and rotate the dial **1325**. By rotating the dial **1325**, the stage **1310** rides up or down on the internal threads of the dial **1325**. In this manner, the dial **1325** and the threads **1320** of the sleeve **1315** provide an adjustable coupling device for adjusting a height of the stage **1310** above the entry portal. This, in turn, adjusts the height of the top surface of any instrument guide that is inserted into the stage **1310**. When the desired height is obtained, that height is secured by turning a nut **1326**, which, in turn, wedges an underlying bushing against sleeve **1315**.

In one example, an interior portion of the receptacle **1305** includes circumferential gear teeth **1330** that mate with and engage corresponding circumferential gear teeth on a cylindrical outer portion of the instrument guide inserted therein. This prevents the instrument guide from rotatably slipping within the receptacle **1305** unless the instrument guide is intentionally lifted out, rotated, and re-inserted into the receptacle **1305**. This example also includes a cutout portion of the saddle **1340** riding on an arcuate joint of base **1300**. This allows viewing and access of the instrument being inserted through the instrument guide received in receptacle **1305**, as discussed above. Such viewing and access enhances both

13

safety and usability of any surgical or other procedures being performed using the instrument.

FIG. 15 is a cross-sectional view, taken along the cutline 15-15 of FIG. 14. Among other things, FIG. 15 illustrates further details relevant to the adjustable height coupling for varying the height of the stage 1310 above the entry portal. FIG. 15 further illustrates one example of how the dial 1325 is captured between the underlying cylinder 1302 and the overlying collar 1303. In this example, the collar 1303 is secured to the saddle 1340 via screws 1304A-D that are inserted into corresponding screw mounts 1306A-D. The internal cylindrical circumference of the dial 1325 includes one or more threads 1500 that engages one or more of the threads 1320 on the external cylindrical circumference of the sleeve 1315 upon which the stage 1310 rests. Using such a threaded adjustable height coupling, the sleeve 1315 (and the attached stage 1310) is moved up and down by rotating the dial 1325.

In the example of FIG. 15, the collar 1303 includes an upwardly rising cylinder 1505. An external circumference of the cylinder 1505 includes one or more threads 1510. An internal circumference of the cylinder 1505 is tapered, such as to receive an approximately circular or cylindrical wedge bushing 1515 therein. The nut 1326 includes internal circumferential threads 1520 that engage the external circumferential threads 1510 of the cylinder 1505. After the height of the stage 1310 is threadably adjusted, such as discussed above, the resulting height is secured by rotating the nut 1325, which forces the wedge bushing 1515 downward and inward against the sleeve 1315.

The example of FIG. 15 also illustrates an instrument guide 1525 inserted within the sleeve 1315. In one example, instrument guide 1525 includes at least one instrument-guiding through lumen that is angled with respect to an axis aimed at the center of the underlying burr hole entry portal. However, it should be understood that the height adjustment mechanism illustrated in FIG. 15 can also be used with an instrument guide 1525 having lumens 1530A-C that are at or parallel to an axis aimed at the center of the underlying burr hole entry portal, such as illustrated in FIG. 15.

Range-Compensated Instrument Guide Example

FIG. 16A is a cross-sectional schematic diagram, similar in certain respects to that of FIG. 5A, but illustrating generally one example of an instrument guide 1600 having a top surface 1605 that is curved, faceted, or otherwise designed to obtain, for each axis 465A-D extending coaxially through a corresponding trajectory guide lumen 460A-D, a fixed length L between the top surface 1605 and a range plane 480A that is parallel to the entry plane that is tangential to the burr hole or other entry portal 435A. This allows a biopsy needle 1610 (or other instrument) having a length L (for example, fixed by setting a depth stop 1615), as illustrated in FIG. 16B, to be inserted through any of the lumens 460A-D (e.g., using a handle 1617). The distal tip 1620 will reach the target plane 480A-regardless of the particular lumen 460A-D through which the needle 1610 is inserted), despite the fact that some of these axes 465B-D are angled with respect to an axis 465A that is aimed at the center of the entry portal 435A.

Example of Manufacturing Instrument Guide

FIGS. 17 and 18 are cross-sectional schematic drawings illustrating generally, by way of example, but not by way of limitation, one technique for manufacturing an instrument guide having at least one angled lumen (such as the instru-

14

ment guide 410, for example). However, the devices and techniques illustrated in FIGS. 17 and 18 are also useful for manufacturing an instrument guide having parallel lumens (such as the instrument guide 420, for example).

In the example illustrated in FIG. 17, a molding plug/bushing 1700 is first inserted into a fixture 1702. In this example, the bushing 1700 is a plastic or other hollow cylinder including a lumen 1704 and a ring-like circumferential lip 1706. In this example, the bushing 1700 defines the outer circumferential shape of the completed instrument guide 410. The fixture 1702 includes a circular base 1708 and a circumferential seating ring 1710 rising orthogonally outward therefrom. The ring 1710 is sized and shaped to snugly receive the bushing 1700 therewithin. The fixture 1702 includes insertable and removable rods or pins 1712A-E. Such pins 1712A-E will define the corresponding lumens 460A-E of the completed instrument guide 410, as discussed below. In the illustrated example, the removable pins 1712A-E are inserted snugly within respective appropriately oriented receptacles 1714A-E in the circular base 1708, with such insertion occurring either before or after the bushing 1700 is seated within the ring 1710 of the fixture 1702.

In FIG. 18, tubes 1800A-E are then slipped over the respective pins 1712A-E. The lumens of these tubes 1800A-E will provide the corresponding lumens 460A-E of the completed instrument guide 410. In one example, the tubes 1800 are thin metal tubes having a wall thickness of about 0.003 inches.

After the hollow tubes 1800A-E have been slipped over the respective pins 1712A-E, the interstices between the tubes 1800A-E, e.g., within the lumen 1704 of the bushing 1700, are filled with liquid epoxy (or any other flowable hardening agent). This epoxy solidifies to form a solid plug 1802. The solid plug 1802 holds and carries the tubes 1800A-E in the orientation defined by their respective pins 1712A-E. The pins 1712A-E are then removed from the base 1708 of the fixture 1702. The lumens of the tubes 1800A-E then provide the respective lumens 460A-E of the completed instrument guide 410. The completed instrument guide 410 (which includes the bushing 1700, the tubes 1800A-E, and the solid plug) is then removed from the fixture 1702.

The above described method of manufacture is well-suited for manufacturing an instrument guide 410 having one or more angled lumens, which would generally be incompatible with a plastic molding process. Moreover, drilling such lumens is limited by the accuracy of drilling, which may be subject to wander of the drill bit. The above described method of manufacture is also well-suited for manufacturing an instrument guide 420 having parallel lumens. Although parallel lumens are not wholly incompatible with a plastic molding process, such a plastic molding process would likely result in tapered lumens. By contrast, the tubes 1800A-E are capable of providing lumens of uniform circumference. Moreover, the above described method is applicable to manufacturing an instrument guide having any number of one or more lumens used for providing trajectory guidance or for any other purpose.

CONCLUSION

The various bases discussed in this document are presented as illustrative examples, and are not intended to be limiting. The instrument guides discussed in this document that have at least one lumen angled with respect to a center axis aimed at the center of the underlying entry portal will be capable of use with other skull-mounted or frame-mounted bases. Moreover, the techniques discussed herein are not limited to targeting locations within a subject's brain, but are also appli-

15

cable to targeting other locations within a subject. Furthermore, the techniques discussed herein may also be useful for accessing locations within any material, particularly where access to the material is limited by a finite-sized entry portal.

It is to be understood that the above description is intended to be illustrative, and not restrictive. For example, the above-described embodiments may be used in combination with each other. Many other embodiments will be apparent to those of skill in the art upon reviewing the above description. The scope of the invention should, therefore, be determined with reference to the appended claims, along with the full scope of equivalents to which such claims are entitled. In the appended claims, the terms “including” and “in which” are used as the plain-English equivalents of the respective terms “comprising” and “wherein.” Moreover, in the following claims, the terms “first,” “second,” and “third,” etc. are used merely as labels, and are not intended to impose numerical requirements on their objects.

What is claimed is:

1. An apparatus comprising:

a base, sized and shaped to be secured in or about a pre-existing entry portal in a human or animal subject that includes a target within the subject beyond the entry portal, the entry portal defining an entry plane, and the target defining a target plane that is substantially parallel to the entry plane; and

an instrument guide, coupled to the base and configured to be oriented with respect to the base, the instrument guide including a first lumen having a first axis extending through the instrument guide and the entry portal toward the target, the instrument guide also including a plurality of second lumens, each having a respective second axis extending through the instrument guide and the entry portal, each second axis being fixed relative to the first axis and being nonparallel to the first axis, the plurality of second lumens each configured to define corresponding second axes passing through the entry portal, each of the second axes being nonparallel to all others of the second axes, the second axes intersecting a range plane beyond the entry portal, the range plane being substantially orthogonal to the first axis, the second lumens being disposed radially symmetric about the first axis, and each of the second axes and the first axis intersect at a common focus point.

2. The apparatus of claim 1, in which the instrument guide includes an outer surface, distal from the entry portal, the first and second lumens extending through the surface, the surface shaped such that a distance along the first lumen between the surface and the target plane is substantially equal to a distance along each of the second lumens between the surface and the target plane.

3. The apparatus of claim 1, wherein the first and second axes are configured to intersect in the subject at or beyond the entry portal.

4. The apparatus of claim 1, in which a first angle between the first and second axes is selected at a specified value to provide a specified offset distance between intersection points of the first and second axes with the range plane, located beyond the entry portal, that is substantially orthogonal to the first axis.

5. The apparatus of claim 4, in which the apparatus includes an adjustable coupling of the instrument guide and the base, the coupling configured to position the instrument guide at an adjustable height above the entry portal.

6. The apparatus of claim 5, in which the adjustable coupling is configured to position the instrument guide at a height

16

above the entry portal that obtains intersection of at least a portion of the target by the range plane.

7. The apparatus of claim 4, in which the specified offset distance exceeds a radius of the entry portal.

8. The apparatus of claim 1, in which the apparatus includes an adjustable coupling of the instrument guide and the base, the coupling configured to position the instrument guide at an adjustable height above the entry portal.

9. The apparatus of claim 8, in which the adjustable coupling includes a threaded coupling.

10. The apparatus of claim 1, in which the apparatus includes a visualization portal configured to allow a user to view an instrument being inserted through at least one of the first lumen and the plurality of second lumens into the subject.

11. The apparatus of claim 1, in which the base and the instrument guide are integrally formed of a customized fixed size and shape that is tailored to orient the first axis toward the target within the subject.

12. The apparatus of claim 1, in which the base and the instrument guide are adjustably coupled together to adjustably orient the first axis toward the target within the subject.

13. The apparatus of claim 12, including a ball-and-socket adjustable coupling between the base and the instrument guide.

14. The apparatus of claim 12, in which the base and the instrument guide are adjustably coupled using at least one of: a rotational coupling that allows rotation of the instrument guide about an axis that is substantially orthogonal to the entry portal; and

an angle-adjusting coupling that allows adjustment of an angle between the first axis and the axis that is substantially orthogonal to the entry portal.

15. The apparatus of claim 1, in which the base includes a viewing portal through which the entry portal is visible.

16. The apparatus of claim 1, wherein the instrument guide can be divided into substantially identical first halves by passing an imaginary first cross sectional plane along the first axis at a first angle about the first axis, and wherein the instrument guide can be divided into substantially identical second halves by passing an imaginary second cross sectional plane along the first axis at a second angle about the first axis.

17. The apparatus of claim 1, wherein the plurality of second lumens are disposed symmetrical about the first axis in all cross sections taken parallel to the first axis.

18. The apparatus of claim 1, wherein the plurality of second lumens are each at least partially tapered along the respective second axis.

19. The apparatus of claim 1, wherein the instrument guide includes at least four second lumens.

20. An apparatus comprising:

means for securing the apparatus in or about a pre-existing entry portal in a human or animal subject that includes a target within the subject beyond the entry portal, the entry portal defining an entry plane, and the target defining a target plane that is substantially parallel to the entry plane; and

means for guiding an instrument, coupled to the means for securing and configured to be oriented with respect to the means for securing, the means for guiding including a first lumen having a first axis extending through the means for guiding and the entry portal toward the target, the means for guiding also including a plurality of second lumens, each having a respective second axis extending through the means for guiding and the entry portal, each second axis being fixed relative to the first axis and being nonparallel to the first axis, the plurality of second lumens each configured to define correspond-

17

ing second axes passing through the entry portal, each of the second axes being nonparallel to all others of the second axes, the second axes intersecting a range plane beyond the entry portal, the range plane being substantially orthogonal to the first axis, the second lumens being disposed radially symmetrical about the first axis, and each of the second axes and the first axis intersect at a common focus point.

21. The apparatus of claim 20, including means for adjusting the apparatus with respect to the entry portal.

22. The apparatus of claim 21, wherein the means for adjusting includes a rotational coupling that allows rotation of the means for guiding about an axis that is substantially orthogonal to the entry portal.

23. The apparatus of claim 21, wherein the means for adjusting includes an angle-adjusting coupling that allows adjustment of an angle between the first axis and an axis that is substantially orthogonal to the entry portal.

24. The apparatus of claim 21, wherein the means for adjusting includes a height adjustable coupling configured to adjust the height of the means for guiding above the entry portal.

25. An apparatus comprising:

a base, sized and shaped to be secured in or about a pre-existing entry portal in a human or animal subject that includes a target within the subject beyond the entry portal, the entry portal defining an entry plane, and the target defining a target plane that is substantially parallel to the entry plane; and

an instrument guide, coupled to and configured to be oriented with respect to the base, the instrument guide including a first lumen extending through the instrument guide to define a first axis extending through the instrument guide and the entry portal toward the target, the instrument guide also including a plurality of second lumens, each having a respective second axis extending through the instrument guide and the entry portal, each second axis being fixed relative to the first axis and being nonparallel to the first axis, the plurality of second lumens each configured to define corresponding second axes passing through the entry portal, each of the second axes being nonparallel to all others of the second axes, the second axes intersecting a range plane beyond the entry portal, the range plane being substantially orthogonal to the first axis, the second lumens being disposed radially symmetrical about the first axis, and each of the second axes and the first axis intersect at a common focus point, wherein the instrument guide is adjustably coupled to the base to allow at least one of:

height adjustment of the instrument guide with respect to the entry portal;

rotation of the instrument guide, with respect to the base, about the first axis; or

angle adjustment of the instrument guide with respect to the base to allow adjustment of an angle between the first axis and an axis that is substantially orthogonal to the entry portal.

26. The apparatus of claim 25, in which a first angle between the first and second axes is selected at a specified value to provide a specified offset distance between intersection points of the first and second axes with the range plane, located beyond the entry portal, that is substantially orthogonal to the first axis.

18

27. The apparatus of claim 26, in which the specified offset distance exceeds a radius of the entry portal.

28. The apparatus of claim 25, in which the base includes a viewing portal through which the entry portal is visible.

29. The apparatus of claim 25, in which the instrument guide is adjustably coupled to the base to allow height adjustment of the instrument guide with respect to the entry portal.

30. The apparatus of claim 25, in which the instrument guide is adjustably coupled to the base to allow rotation of the instrument guide, with respect to the base, about the first axis.

31. The apparatus of claim 25, in which the instrument guide is adjustably coupled to the base to allow angle adjustment of the instrument guide with respect to the base to allow adjustment of an angle between the first axis and an axis that is substantially orthogonal to the entry portal.

32. The apparatus of claim 25, in which the instrument guide is adjustably coupled to the base to allow any two of: height adjustment of the instrument guide with respect to the entry portal;

rotation of the instrument guide, with respect to the base, about the first axis; or

angle adjustment of the instrument guide with respect to the base to allow adjustment of an angle between the first axis and an axis that is substantially orthogonal to the entry portal.

33. An neurosurgical apparatus comprising:

a base, sized and shaped to be secured in or about a pre-existing cranial entry portal in a human or animal subject that includes a target within the subject beyond the entry portal, the entry portal defining an entry plane, and the target defining a target plane that is substantially parallel to the entry plane;

an instrument guide, the instrument guide including a first lumen having a first axis extending through the instrument guide and the entry portal toward the target, the instrument guide also including a plurality of second lumens, each having a respective second axis extending through the instrument guide and the entry portal, each second axis being fixed relative to the first axis and being nonparallel to the first axis to each intersect the first axis substantially at a point, each of the second axes being nonparallel to all others of the second axes, the second axes intersecting a range plane beyond the entry portal, the range plane being substantially orthogonal to the first axis, the plurality of second lumens being disposed symmetrical about the first axis in all cross sections taken parallel to the first axis, each of the second axes and the first axis intersecting at a common focus point, the instrument guide including an outer surface that is distal from the entry portal, the first and second lumens extending through the surface, the surface shaped such that a distance along the first lumen between the surface and the target plane is substantially equal to a distance along each of the second lumens between the surface and the target plane; and

a coupling that adjustably couples the instrument guide and the base, the coupling configured to position the instrument guide at an adjustable height above the entry portal to position the instrument guide at a height above the entry portal that obtains intersection of at least a portion of the target by the range plane.

* * * * *