

5-28-1962

## The Tampa Times: University of South Florida Campus Edition, May 28, 1962

Tampa Times

Follow this and additional works at: [https://digitalcommons.usf.edu/times\\_campus](https://digitalcommons.usf.edu/times_campus)

---

### Recommended Citation

Tampa Times, "The Tampa Times: University of South Florida Campus Edition, May 28, 1962" (1962).  
*Tampa Times Campus Edition*. 16.  
[https://digitalcommons.usf.edu/times\\_campus/16](https://digitalcommons.usf.edu/times_campus/16)

This Text is brought to you for free and open access by the USF Student Publications at Digital Commons @ University of South Florida. It has been accepted for inclusion in Tampa Times Campus Edition by an authorized administrator of Digital Commons @ University of South Florida. For more information, please contact [digitalcommons@usf.edu](mailto:digitalcommons@usf.edu).



# Spring Concert Features Soloists

The combined University of South Florida Chorus and Choir will present their spring concert on Tuesday, May 29. The concert, to be presented at 8:30 p.m. in the Teaching Auditorium-Theater, will be composed of two works: Pachelbel's "Magnificat" and Thompson's "Ode To The Virginian Voyage." The Magnificat is from the Baroque Era.

Randall Thompson's "Ode To The Virginian Voyage" is taken from the poem written by Michael Drayton in farewell to the settlers leaving for the New World. Although Thompson is a contemporary composer, the work shows an interesting integration of older musical forms—gregorian chant and the madrigal—into contemporary styles.

The concert, to be presented under the direction of R. Wayne Hugoboom, will be accompanied by the full University Orchestra. Vocal soloists to be presented are: Priscilla Salemi, soprano; Anne Wright, alto; Jim Leininger, tenor; and Robert Burt, bass. Robert Gower, the choir accompanist,

will play the harpsichord with the orchestra in the Magnificat. The University Orchestra is under the direction of Professor Edward Preodor.

Free tickets are available at University Center information desk prior to the concert, and at the box office the evening of the concert. The public is invited to attend.

## Uhrig on Propulsion

Dr. Robert Uhrig, professor and head of the department of nuclear engineering at the University of Florida, will speak at a Natural Sciences Division seminar in CH100, 3 p.m., Friday, June 1. His topic is "Nuclear Propulsion of Space Vehicles."

## Final Exam Schedule

**ATTENTION: ALL STUDENTS**  
Following is the Final Examination Schedule for the Spring Semester 1962. Please read and note the times that the Final Examinations for the courses you are taking are scheduled. Any conflict in Final Examinations should be reported to the Office of Evaluation Services (5th floor Library).

MONDAY, JUNE 4, 1962			PE 168 All			CH 100		
8:30-9:00 a.m.	Course Sect.	Room	CH 100	AC 202 01	AD 2001			
9:00-9:30 a.m.	CB 110	CH 111	AR 102 01	UC 47				
9:30-10:00 a.m.			BZ 201 All	UC 111				
10:00-10:30 a.m.			ED 309 02	CH 204				
10:30-11:00 a.m.			ED 337 01	CH 201				
11:00-11:30 a.m.			HI 232 02	AD 2072				
11:30-12:00 p.m.			SS 244 01	UC 205				
12:00-12:30 p.m.			SS 344 02	UC 204				
12:30-1:00 p.m.			SO 363 01	UC 221				
1:00-1:30 p.m.			AD 2002					
1:30-2:00 p.m.			AD 1051					
2:00-2:30 p.m.			AD 2072					
2:30-3:00 p.m.			ED 337 01					
3:00-3:30 p.m.			SS 344 01					
3:30-4:00 p.m.			AD 1021					
4:00-4:30 p.m.			SO 363 01					
4:30-5:00 p.m.			UC 215					
5:00-5:30 p.m.			CB 109 All	TA 280				
5:30-6:00 p.m.			UC 213	8:50-9:00 p.m.				
6:00-6:30 p.m.			ED 319 90					
6:30-7:00 p.m.			ED 319 90					
7:00-7:30 p.m.			AD 1051					
7:30-8:00 p.m.			AD 2074					
8:00-8:30 p.m.			UC 251	8:50-9:00 p.m.				
8:30-9:00 p.m.			CB 106	10:09-11, 90	TA			
9:00-9:30 p.m.			AD 2072	10:10-11:50	CH 111			
9:30-10:00 p.m.			CH 303	01				
10:00-10:30 p.m.			CH 303	01				
10:30-11:00 p.m.			CH 106	EC 201 02	AD 2072			
11:00-11:30 p.m.			CH 106	EC 202 04	AD 1090			
11:30-12:00 a.m.			CH 106	ED 337 01	UC 215			
12:00-12:30 a.m.			CH 106	EN 239 01	UC 221			
12:30-1:00 a.m.			CH 106	HI 231 01	UC 207			
1:00-1:30 a.m.			CH 106	PC 231 01	UC 179			
1:30-2:00 a.m.			CH 111	UC 248				
2:00-2:30 a.m.			CH 111	CH 321 01	CH 109			
2:30-3:00 a.m.			CH 111	EN 237 01	AD 1090			
3:00-3:30 a.m.			CH 111	FI 302 01	UC 257			
3:30-4:00 a.m.			CH 111	AD 1030	UC 213			
4:00-4:30 a.m.			CH 111	HI 112 05	AD 2073			
4:30-5:00 a.m.			CH 111	LI 301 01	UC 204			
5:00-5:30 a.m.			CH 111	PC 303 01	UC 215			
5:30-6:00 a.m.			CH 111	PH 211 01, 02	CH 100			
6:00-6:30 a.m.			CH 111	EN 237 01, 02	UC 218			
6:30-7:00 a.m.			CH 111	ED 337 01, 02	UC 218			
7:00-7:30 a.m.			CH 111	MA 139 01, 02	UC 264 & 265			
7:30-8:00 a.m.			CH 111	ED 101 All	UC 248			
8:00-8:30 a.m.			CH 111	ED 205 All	TA			
8:30-9:00 a.m.			CH 111	SH 101 All	UC 264 & 265			
9:00-9:30 a.m.			CH 111	MA 139 01, 02	CH 100			
9:30-10:00 a.m.			CH 111	ED 101 All	UC 248			
10:00-10:30 a.m.			CH 111	ED 205 All	TA			
10:30-11:00 a.m.			CH 111	MA 139 01, 02	CH 100			
11:00-11:30 a.m.			CH 111	ED 101 All	UC 248			
11:30-12:00 p.m.			CH 111	ED 205 All	TA			
12:00-12:30 p.m.			CH 111	MA 139 01, 02	CH 100			
12:30-1:00 p.m.			CH 111	ED 101 All	UC 248			
1:00-1:30 p.m.			CH 111	ED 205 All	TA			
1:30-2:00 p.m.			CH 111	MA 139 01, 02	CH 100			
2:00-2:30 p.m.			CH 111	ED 101 All	UC 248			
2:30-3:00 p.m.			CH 111	ED 205 All	TA			
3:00-3:30 p.m.			CH 111	MA 139 01, 02	CH 100			
3:30-4:00 p.m.			CH 111	ED 101 All	UC 248			
4:00-4:30 p.m.			CH 111	ED 205 All	TA			
4:30-5:00 p.m.			CH 111	MA 139 01, 02	CH 100			
5:00-5:30 p.m.			CH 111	ED 101 All	UC 248			
5:30-6:00 p.m.			CH 111	ED 205 All	TA			
6:00-6:30 p.m.			CH 111	MA 139 01, 02	CH 100			
6:30-7:00 p.m.			CH 111	ED 101 All	UC 248			
7:00-7:30 p.m.			CH 111	ED 205 All	TA			
7:30-8:00 p.m.			CH 111	MA 139 01, 02	CH 100			
8:00-8:30 p.m.			CH 111	ED 101 All	UC 248			
8:30-9:00 p.m.			CH 111	ED 205 All	TA			
9:00-9:30 p.m.			CH 111	MA 139 01, 02	CH 100			
9:30-10:00 p.m.			CH 111	ED 101 All	UC 248			
10:00-10:30 p.m.			CH 111	ED 205 All	TA			
10:30-11:00 p.m.			CH 111	MA 139 01, 02	CH 100			
11:00-11:30 p.m.			CH 111	ED 101 All	UC 248			
11:30-12:00 a.m.			CH 111	ED 205 All	TA			
12:00-12:30 a.m.			CH 111	MA 139 01, 02	CH 100			
12:30-1:00 a.m.			CH 111	ED 101 All	UC 248			
1:00-1:30 a.m.			CH 111	ED 205 All	TA			
1:30-2:00 a.m.			CH 111	MA 139 01, 02	CH 100			
2:00-2:30 a.m.			CH 111	ED 101 All	UC 248			
2:30-3:00 a.m.			CH 111	ED 205 All	TA			
3:00-3:30 a.m.			CH 111	MA 139 01, 02	CH 100			
3:30-4:00 a.m.			CH 111	ED 101 All	UC 248			
4:00-4:30 a.m.			CH 111	ED 205 All	TA			
4:30-5:00 a.m.			CH 111	MA 139 01, 02	CH 100			
5:00-5:30 a.m.			CH 111	ED 101 All	UC 248			
5:30-6:00 a.m.			CH 111	ED 205 All	TA			
6:00-6:30 a.m.			CH 111	MA 139 01, 02	CH 100			
6:30-7:00 a.m.			CH 111	ED 101 All	UC 248			
7:00-7:30 a.m.			CH 111	ED 205 All	TA			
7:30-8:00 a.m.			CH 111	MA 139 01, 02	CH 100			
8:00-8:30 a.m.			CH 111	ED 101 All	UC 248			
8:30-9:00 a.m.			CH 111	ED 205 All	TA			
9:00-9:30 a.m.			CH 111	MA 139 01, 02	CH 100			
9:30-10:00 a.m.			CH 111	ED 101 All	UC 248			
10:00-10:30 a.m.			CH 111	ED 205 All	TA			
10:30-11:00 a.m.			CH 111	MA 139 01, 02	CH 100			
11:00-11:30 a.m.			CH 111	ED 101 All	UC 248			
11:30-12:00 p.m.			CH 111	ED 205 All	TA			
12:00-12:30 p.m.			CH 111	MA 139 01, 02	CH 100			
12:30-1:00 p.m.			CH 111	ED 101 All	UC 248			
1:00-1:30 p.m.			CH 111	ED 205 All	TA			
1:30-2:00 p.m.			CH 111	MA 139 01, 02	CH 100			
2:00-2:30 p.m.			CH 111	ED 101 All	UC 248			
2:30-3:00 p.m.			CH 111	ED 205 All	TA			
3:00-3:30 p.m.			CH 111	MA 139 01, 02	CH 100			
3:30-4:00 p.m.			CH 111	ED 101 All	UC 248			
4:00-4:30 p.m.			CH 111	ED 205 All	TA			
4:30-5:00 p.m.			CH 111	MA 139 01, 02	CH 100			
5:00-5:30 p.m.			CH 111	ED 101 All	UC 248			
5:30-6:00 p.m.			CH 111	ED 205 All	TA			
6:00-6:30 p.m.			CH 111	MA 139 01, 02	CH 100			
6:30-7:00 p.m.			CH 111	ED 101 All	UC 248			
7:00-7:30 p.m.			CH 111	ED 205 All	TA			
7:30-8:00 p.m.			CH 111	MA 139 01, 02	CH 100			
8:00-8:30 p.m.			CH 111	ED 101 All	UC 248			
8:30-9:00 p.m.			CH 111	ED 205 All	TA			
9:00-9:30 p.m.			CH 111	MA 139 01, 02	CH 100			
9:30-10:00 p.m.			CH 111	ED 101 All	UC 248			
10:00-10:30 p.m.			CH 111	ED 205 All	TA			
10:30-11:00 p.m.			CH 111	MA 139 01, 02	CH 100			
11:00-11:30 p.m.			CH 111	ED 101 All	UC 248			
11:30-12:00 a.m.			CH 111	ED 205 All	TA			
12:00-12:30 a.m.			CH 111	MA 139 01, 02	CH 100			
12:30-1:00 a.m.			CH 111	ED 101 All	UC 248			
1:00-1:30 a.m.			CH 111	ED 205 All	TA			
1:30-2:00 a.m.			CH 111	MA 139 01, 02	CH 100			
2:00-2:30 a.m.			CH 111	ED 101 All	UC 248			
2:30-3:00 a.m.			CH 111	ED 205 All	TA			
3:00-3:30 a.m.			CH 111	MA 139 01, 02	CH 100			
3:30-4:00 a.m.			CH 111	ED 101 All	UC 248			
4:00-4:30 a.m.			CH 111	ED 205 All	TA			
4:30-5:00 a.m.			CH 111	MA 139 01, 02	CH 100			
5:00-5:30 a.m.			CH 111	ED 101 All	UC 248			
5:30-6:00 a.m.			CH 111	ED 205 All	TA			
6:00-6:30 a.m.			CH 111	MA 139 01, 02	CH 100			
6:30-7:00 a.m.			CH 111	ED 101 All	UC 248			
7:00-7:30 a.m.			CH 111	ED 205 All	TA			
7:30-8:00 a.m.			CH 111	MA 139 01, 02	CH 100			
8:00-8:30 a.m.			CH 111	ED 101 All	UC 248			
8:30-9:00 a.m.			CH 111	ED 205 All	TA			
9:00-9:30 a.m.			CH 111	MA 139 01, 02	CH 100			
9:30-10:00 a.m.			CH 111	ED 101 All	UC 248			
10:00-10:30 a.m.			CH 111	ED 205 All	TA			
10:30-11:00 a.m.			CH 111	MA 139 01, 02	CH 100			
11:00-11:30 a.m.			CH 111	ED 101 All	UC 248			
11:30-12:00 p.m.			CH 111	ED 205 All	TA			
12:00-12:30 p.m.			CH 111	MA 139 01, 02	CH 100			
12:30-1:00 p.m.			CH 111	ED 101 All	UC 248			
1:00-1:30 p.m.			CH 111	ED 205 All	TA			
1:30-2:00 p.m.			CH 111	MA 139 01, 02	CH 100			
2:00-2:30 p.m.			CH 111	ED 101 All	UC 248			
2:30-3:00 p.m.			CH 111	ED 205 All	TA			
3:00-3:30 p.m.			CH 111	MA 139 01, 02	CH 100			
3:30-4:00 p.m.			CH 111	ED 101 All	UC 248			
4:00-4:30 p.m.			CH 111	ED 205 All	TA			
4:30-5:00 p.m.			CH 111	MA 139 01, 02	CH 100			
5:00-5:30 p.m.			CH 111	ED 101 All	UC 248			
5:30-6:00 p.m.			CH 111	ED 205 All	TA			
6:00-6:30 p.m.			CH 111	MA 139 01, 02	CH 100			
6:30-7:00 p.m.			CH 111	ED 101 All	UC 248			
7:00-7:30 p.m.			CH 111	ED 205 All	TA			
7:30-8:00 p.m.			CH 111	MA 139 01, 02	CH 100			
8:00-8:30 p.m.			CH 111	ED 101 All	UC 248			
8:30-9:00 p.m.			CH 111	ED 205 All	TA			
9:00-9:30 p.m.			CH 111	MA 139 01, 02	CH 100			
9:30-10:00 p.m.			CH 111	ED 101 All	UC 248			
10:00-10:30 p.m.			CH 111	ED 205 All	TA			
10:30-11:00 p.m.								



## FOURTH DEATH IN THREE WEEKS

## Tampa Boy Drowns In Sulphur Springs

Tampa has recorded its fourth drowning in three weeks with the death of a six-year-old Tampa boy in the Sulphur Springs swimming pool.

Jeffrey Griffin, son of Mr. and Mrs. Walter Griffin Sr. of 9302 17th St., was pronounced dead yesterday 90 minutes after lifeguard Howard B. Thompson, 22, found him lying face down in the children's area of the pool.

Thompson said he spotted the boy floating several inches below the surface of the water and pulled him ashore. He immediately began mouth-to-mouth resuscitation and continued until a fire rescue unit arrived.

The rescue unit worked over the boy for 30 minutes before taking him to Tampa General Hospital where he was pronounced dead.

The boy had been swimming at the pool with his two brothers, Walter Griffin Jr., 13, and Leslie Griffin, 9.

Dr. J. B. Hutchenson, medical examiner at the hospital, said the boy had apparently eaten shortly before entering the water and had a cramp under the water causing him to drown.

Earlier this month a woman and her grandfather drowned in Lake Magdalene trying to rescue the woman's daughter and another child who were in distress. The children survived.

Last week, a Pensacola boy drowned while with his family at Sunset Beach on Lake Carroll.

## Jose Garcia, Cigarmaker, Dies at 85

Jose Garcia, 85, of 650 Riviera Drive, died in a local hospital Saturday evening. A native of Asturias, Spain, he was the last of the founders of the Perfecto Garcia & Bros. Cigar Co. He was a member of Sacred Heart Catholic Church. He is survived by his widow, Maria Garcia; and three stepchildren, Jesus Rodriguez, Leno Rodriguez and Mrs. Mary Garcia, all of Tampa.



Garcia



(AP Wirephoto)

## CARPENTER'S WIFE INSPECTS CAPSULE

Astronaut Scott Carpenter and his wife, Rene, inspect the interior of his space capsule during ceremonies at Cape Canaveral. At left are their children, Robyn Jay, 10; Candace Noxon, 4, foreground; Kristine Elaine, 6; and Mark Scott, 12, right center. Carpenter was awarded the National Aeronautics and Space Administration distinguished service medal for his orbital flight.

## Deaths in Tampa, Elsewhere

## MRS. BEVERLY MARSH

Mrs. Beverly Elizabeth Marsh, 46, of 4830 97th Ave., died yesterday in a Tampa hospital. She was a lifetime resident of Tampa. She was a member of the Temple Terrace Presbyterian Church. Survivors include her husband, Clifford R. Marsh, Tampa; four daughters, Mrs. Nellie Potter, Tampa; Mrs. Elsie Guy, Omaha, Neb.; Mrs. Mrs. Marsh Virginia Boggs and Mrs. Dorothy Scanton, both of Tampa; two sons, Dosson Marsh, Lutz, and Ben Berry Marsh, Tampa; mother, Mrs. Frances Guston, Tampa; one sister, Mrs. Marie Kaiser, Haines City; one brother, Edward Guston, Tampa; and 23 grandchildren.



Marsh

## CARL FORD MILLER

Carl Ford Miller, 68, of 302 Palm Ave., died at a Tampa hospital Friday afternoon. Mr. Miller was a native of Rushville, Ind., and lived in Tampa for 25 years. He was a veteran of World War I. Survivors are one half sister, Mrs. Marie Hagin; his stepmother, Mrs. Katherine Miller; one aunt, Mrs. Violet Anderson of Franklin, Ind.

## JOSEPH H. WARNER

Joseph H. Warner, 72, of 8515 Mulberry St., died at a Tampa hospital Friday afternoon. Mr. Warner was a native of New York City. Mr. Warner lived in Tampa for 15 years. Survivors are his widow, Mrs. Luetha Warner of Tampa.

## LOUIS LOWE

Louis Lowe, 68, of 212 Brorein St., Tampa, died Sunday in a Tampa hospital. He was a native of Poland and a former resident of Biddeford, Maine. He had resided in Tampa for the past three years. He is survived by several nephews and nieces in Biddeford.

## LT. CMDR. V. T. MOSS

Lt. Cmdr. Vernon Thomas Moss, 53, of 419 Broxburn Ave., Temple Terrace, died Saturday in a Tampa hospital. He was a retired lieutenant commander of the U.S. Navy, having served for 29 years. He was a veteran of World War II and the Korean

War. He is survived by his widow, Mrs. Eleanor Moss, Temple Terrace, three daughters, Miss Carol Ann Moss, Miss Shariene Elaine Moss and Miss Holly Ellen Moss, all of Temple Terrace; three brothers, George Moss, James Moss and Thomas Moss; one half brother, George Moss, all of Buffalo, N.Y.; two sisters, Miss Marjorie Moss, Buffalo, and Mrs. Hilda Tatu, Naples; mother, Mrs. Alice Moss, Buffalo.

## RALPH APONTE

Ralph (Indio) Aponte, 70, of 3215 23rd Ave., died at a Tampa hospital Saturday night. A lifetime resident of Tampa, Mr. Aponte is survived by his widow, Mrs. Carmela Aponte; two stepsons, Andrew and Louis Rodriguez, and one stepdaughter, Mrs. Carmen Coniglio, all of Tampa; one uncle, Frank LaNuez of Philadelphia, Pa.; three grandchildren and six great-grandchildren. Mr. Aponte was a veteran and member of the American Legion Post 73.

## MRS. VINA DOTSON

Mrs. Vina Dotson, 61, of 8602 11th St., died in a Tampa hospital yesterday morning. A native of Kentucky, she had lived in Tampa for four and a half years. Survivors include her husband, Troy Dotson, of Tampa; her mother, Mrs. C. H. Shortridge, of Tampa; three

## X15 Rocketship Flight Slated

EDWARDS AIR FORCE BASE, Calif., May 28 (UPI)—Air Force Maj. Robert White was scheduled to pilot the X15 rocket ship today on a flight designed to test a second emergency pilot backup system.

The flight, programmed for an altitude of 162,000 feet and a speed of 3,900 miles an hour, has been cancelled twice.

Last Thursday, Scott Carpenter's orbital flight in the Mercury space capsule pre-empted the test, and Friday the flight was cancelled minutes before drop time because of mechanical difficulties.

The X15 holds both speed and altitude records for winged, manned aircraft in excess of 4,000 miles an hour and 46 miles high.

## Funeral Notices

APONTE, RALPH (INDIO) — Funeral services for Ralph (Indio) Aponte, age 70, resident of 3215 23rd Ave., will be held Tuesday afternoon at 4 o'clock from the Wilson Sammon Co. Funeral Home with the American Legion Post No. 73 in charge. Interment in the American Legion Cemetery. Mr. Aponte is survived by his wife, Mrs. Carmela Aponte; two stepsons, Mr. Andrew Rodriguez and Mr. Louis Rodriguez; one stepdaughter, Mrs. Carmen Coniglio, all of Tampa; one uncle, Frank LaNuez of Philadelphia, Pa.; and three grandchildren and six great-grandchildren.

DOTSON, MRS. VINA — Funeral services for Mrs. Vina Dotson, 61, of 8602 11th St., will be held Tuesday afternoon at 2:00 p.m. at the Sulphur Springs Church of Christ with Joe Fleming officiating. Interment will follow in New Hope Cemetery. Arrangements by Stowers Funeral Home, Brandon.

GARCIA, JOSE — Funeral services for Jose Garcia, age 85, resident of 650 Riviera Drive, will be held Tuesday afternoon at 4 o'clock from the shore Blvd. & Plant Ave. with the Rev. Father R. T. Kissinger, S.J., officiating. Interment will follow in Myrtle Hill Cemetery. A rosary service will be held at 8 o'clock at the J. L. Reed & Son Chapel and a private requiem Mass will be held Tuesday morning at nine-thirty o'clock at Sacred Heart Catholic Church. Pallbearers are Jesus Rodriguez, Leno Rodriguez, Angel Garcia, Charles Garcia, Manuel Garcia, Fred Fernandez, John Maute and Jesse Rodriguez. The family requests, "PLEASE OMIT FLOWERS."

HENRIE, EVERETT E. — Funeral services for Mr. Everett E. Henrie, 66, of 98 Clifton, will be held Tuesday afternoon at 2:00 o'clock from the Garden Chapel, Duval Funeral Home, 3800 Nebraska Ave., with the Rev. Clyde E. Hall, pastor of the West Hillsboro Baptist Church, officiating. Interment to follow in Myrtle Hill Cemetery. Pallbearers will be Rowland H. Bragg, Harold W. Smith, Lynwood E. Elliott, William Whitlock, James H. Mott Jr. and E. E. Byrd.

MARSH, MRS. BEVERLY ELIZABETH — Funeral services for Mrs. Beverly Elizabeth Marsh, 46, of 4830 97th Ave., will be held Tuesday afternoon at 2 p.m. at the chapel of Jennings Funeral Home, corner 8th & Nebraska, with the Rev. James R. Jackson, pastor of the Temple Terrace Presbyterian Church officiating. Pallbearers will be Merrill Frizzell, Harvey Frizzell, Cecil Gottshall, Mike Egner, Charles Cholestein, and Jaime Solano. Interment will be in Orange Hill Cemetery.

## GREYHOUND IS THE FRIENDLIEST DISTANCE BETWEEN TWO POINTS

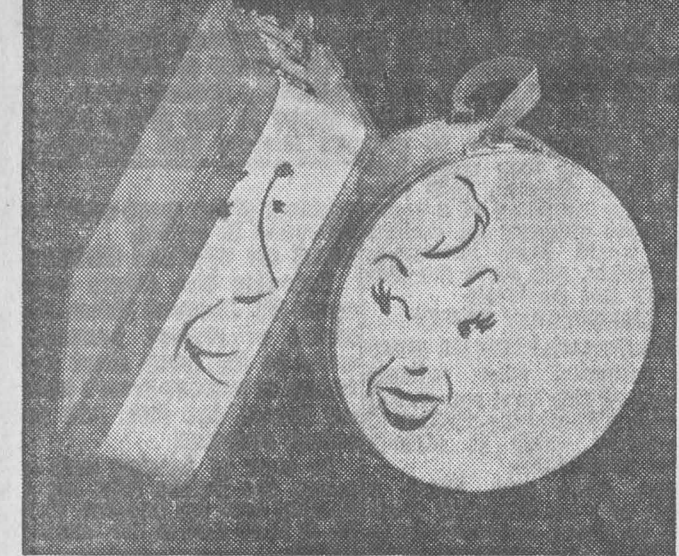

There's something about a Greyhound bus that brings out the friendliness in people. They smile at their neighbors. They strike up warm little conversations. Many feel so completely at home, they take a nap! Even if your next trip is for business, make it a pleasure. Enjoy exclusive Greyhound Scenicrider Service... and leave the driving to us!

No other form of public transportation has fares so low. For example:

NEW YORK .. \$33 <sup>95</sup>	CHICAGO .... \$33 <sup>25</sup>
JACKSONVILLE \$ 5 <sup>35</sup>	TALLAHASSEE \$ 6 <sup>40</sup>
MIAMI ..... \$ 7 <sup>10</sup>	GAINESVILLE \$ 3 <sup>55</sup>
NEW ORLEANS \$20 <sup>15</sup>	

610 POLK ST., PH. 229-1501

Prices plus tax. Go now... pay later with Greyhound's BUDGET TRAVEL PLAN. Extra savings on round-trip.

**GREYHOUND**

## HARD OF HEARING?

HEARING UNIT MADE CLEAR WITH THIS TINY SOUND ATTENUATOR

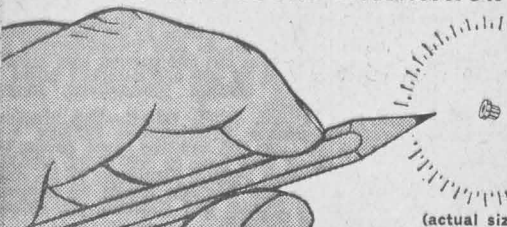

(actual size)

Have this wonderful sound control attenuator fitted to your own hearing unit.

## HURRY ALL THIS WEEK

EXAMINATION AND DEMONSTRATION BY SPECIALISTS IN THE PRIVACY OF YOUR OWN HOME OR IN OUR OFFICES.

COME IN, PHONE OR WRITE TODAY

**DAHLBERG HEARING SERVICE**

Hours:  
9-5 Daily  
9-5 P.M.  
Mon.  
Closed Sat.

811 CITIZENS BUILDING  
706 FRANKLIN STREET  
TAMPA, FLORIDA  
Phone 223-3830

Air-Conditioned

Do you have trouble understanding with a hearing instrument?

Try this tiny sound attenuator designed to eliminate outside noise and help you to understand conversation more clearly.

## Deaths in Tampa

## JOSEPH A. CASABON

Joseph Alex Casabon, 62, of 1417 Rambla St. died Friday in a Tampa hospital. A native of Michigan, he lived here for eight years and was in the plumbing business. He was a veteran of World War I. He is survived by his widow, Mrs. Ava Casabon, of Tampa; three daughters, Mrs. Ralph Wilson of Detroit, Mich., Mrs. Robert Trombley of Oak Park, Mich., Mrs. Ralph Brown of Taylor, Mich.; a son, Neal Casabon of Fresno, Calif.; a sister, Mrs. Emily Bickerstaff, of Flint, Mich.; two brothers, Edward Casabon of Flint, Mich.,

Clifford Casabon of Detroit, Mich.; seven grandchildren, several nieces and nephews.

## ROY R. BREAKER

Roy R. Breaker, 49, died Thursday in Reno, Nev. He was a former resident of Tampa. Survivors here include a brother, Herbert M. Breaker, and a sister, Portia C. Breaker.

DR. P. H. PITTS  
Announces the Association of  
DR. REGINALD W. PITTS  
for the practice of  
CHIROPRACTIC  
4812 Nebraska Ave. 235-0151

PAID POLITICAL ADVERTISEMENT

**VOTE!!** Tues. May 29  
**HELP TO ELECT — Robert W. (Bob) DAVIS**  
Candidate for ELECTION BOARD District 5  
Your Vote and Support Will Be Appreciated

IT'S ONLY NATURAL  
for folks to seek the easy way to sell, buy, rent or trade. That's why so many use Tribune-Times Want Ads. Dial 223-4911, your direct line to results.

PAID POLITICAL ADVERTISEMENT

## FREE RIDE TO THE POLLS BY THE BARCO BOOSTERS

CALL THE NUMBER IN YOUR AREA

235-5483	935-3195	246-4653
932-8955	988-2332	752-6133
226-7262	876-8838	

LET'S KEEP EXPERIENCE IN CRIMINAL COURT

## VOTE FOR JUDGE BARCO

THE NEW, SUPER CAPACITY  
**SPEED QUEEN.**  
"BREEZES THROUGH"  
**GIANT SIZE LOADS**

EVERY PIECE COMES OUT THOROUGHLY CLEAN

LIKE THIS

8 cycles to launder all fabrics exactly right  
Automatic lint and sediment removal  
Detergent saver  
Transmission guaranteed for five years  
Stainless steel tub guaranteed for life of washer  
Rust-proof, all-porcelain drain tub  
Fluid Drive  
Wash and spin cycles can be selected independently

Stainless Steel Tub  
Rust-proof Chip-proof

AUTOMATIC WASHERS start at \$199<sup>95</sup>

ELECTRIC DRYERS start at \$149<sup>95</sup>

WRINGER WASHERS start at \$99<sup>95</sup>

TAMPA J. M. Fields Grandway Store Ace Heating & Ventilation The Burns Co. Columbia Music & Appl. Co. Goodyear Service Stores Pearl Furniture Co. Pioneer Tire Co., Inc. Star Appliances Co.	BUSHNELL Allen Hardware Co. Evans & Sons Hardware CHIEFLAND Beachamp Hardware & Furniture CLEARWATER Burrow's Merchandise Mart Goodyear Service Store Mather of Clearwater O'Hara Furniture Co. Y. B. Refrigeration & Air Conditioning Rehbaum's West Coast Hardware	DUNNELLON Peebles Furniture Co. EUSTIS Mather of Eustis GROVELAND Edge Mercantile HAINES CITY Russ Bargain House Goodyear Service Store LAKELAND Mather of Lakeland Warnock Furn. & Appl. Exchange, Inc.	OCALA Chauncey Furniture Co. Marion Hardware Co. PALMETTO Whittle Plumbing PLANT CITY A & N Furniture Co. Goodyear Service Co. Zambito's Appliances SARASOTA Home Service Company Sarasota Furniture Co. Goodyear Service Co.
ARCADIA Arcadia Hardware AVON PARK Delaney Hardware BARTOW Lang Furniture Co. Goodyear Service Store BOWLING GREEN Nicholson Supply Co. BRADENTON Manatee Home Supply McCraines BROOKSVILLE Gateway Furniture, Inc. Snow's Equipment & Appl.	DADE CITY Harper's Furniture DAYTONA BEACH F. F. J. M. Fields Dunn Bros. Hardware Co. Mather of Daytona Beach McDuff Appliances DELAND Mather of DeLand DUNEDIN Gibson Furniture	LARGO J. M. Fields LEESBURG Turner's Furniture Co. MT. DORA Tuxedo Feed Store NEW PORT RICHEY L. N. Spencer Store NEW SMYRNA BEACH Home Furniture Co. Mather of New Smyrna Troup Gas & Appliances	SEBRING McHargue Furniture Store TARPON SPRINGS Greer-Strickland Sales Co. Mather of Tarpon Springs WAUCHULA Coker Gas Company Wauchula Furniture Company WINTER HAVEN Brook's Appliances & Furniture Goodyear Service Store Haven Furniture Company Mather of Winter Haven



## 'Sota Enters Final Week of Dog Racing

Mrs. G. M. Lillie holds a wide lead as the race for kennel honors at the Sarasota Kennel Club heads into the final week of the season.

Mrs. Lillie's greyhounds posted eight wins last week for a total of 73, opening a wide gap over runnerup Cecil Austin.

Following Austin, who has had 66 winners, are Circus City Ranch Kennel with 59, Orville Moses and Huron Kennels with 57 each and H. B. Williams with 56.

Mrs. Lillie's eight wins were the best mark last week with Marlow Kennels and James Gallagher taking runnerup honors with seven winners each.

A special matinee was scheduled at 2 p.m. today, opening the final week's program, and more afternoon performances are scheduled Wednesday, Friday and Saturday. Racing continues nightly through Saturday.

Tonight's feature matches such sparkling sprinters as Orville Moses's Native, R. M. White's Rocket Syd, Deep Rock Kennel's Deposit Rock and James Gallagher's Silver Skiff.

Also scheduled are a pair of the popular three-eighths-mile races.

### Entries

**FIRST RACE**—Five-sixteenths mile, (first half daily double) Grade B: Gem O'Hara, New Country, Clamant, Cactus Catfish, Nathan Buck, Gay L., Bo's Earle, Texas Lane.

**SECOND RACE**—Five-sixteenths mile, (second half daily double) Grade C: Up To, Golden Pacer, Lower H, Yeller Peller, R. P. Gull, Rockin Zip, Buck Chancy, Safety Wire.

**THIRD RACE**—Five-sixteenths mile, Grade D: Salt, Big Style, Sneaky Sam, Country Voice, Cactus Veda, Gay Janey, Fable Symbol, Harbor Drive.

**FOURTH RACE**—Five-sixteenths mile, Grade D: Jim McDuff, Feature Time, Burla, Free Night, Cactus Roller, Ponder Pearl, Billie Patrol, Tona Lake.

**FIFTH RACE**—Three-eighths mile, Grade E: Jubilee, True Spiffire, R. F. Harold, New Bridge, Ski Girl, Mejo Jug, Bo's Recent Release, Buck My Boy.

**SIXTH RACE**—Five-sixteenths mile, Grade C: Trance Like, Nurse's Dream, Pat's Melody, Frisco Freight, Cherokee Sundial, Roman Burr, Tom Bootright, Special Item.

**SEVENTH RACE**—Five-sixteenths mile, Grade E: Proud Essie, Classy Pam, Top Reward, R. F.'s Heziah, Jim Keel, White Riches, Spencer's Smoke, Trobar.

**EIGHTH RACE**—Five-sixteenths mile, Grade B: Sea Surf, Big Pitch, Cactus Red, Cactus Guy, Counteract, Mike Secretary, Murose, N. M.'s Rocket Ace.

**NINTH RACE**—Five-sixteenths mile, Grade A: Rocket Syd, Native, Never Fall Ye, Carver Lucky, Silver Skiff, Deposit Rock, Mystery Tamer, Debate.

**TENTH RACE**—Three-eighths mile, Grade D: Golf Star, Dakota Chief, Guest Appeal, Sundale, Rural Actor, Breeze Light, Handy Blond, R. F.'s Peggy.

### Railbird Picks

1. Texas Lane, Nathan Buck, Cactus Catfish.
2. Up To, Lower H, Rockin Zip.
3. Country Voice, Cactus Veda, Harbor Drive.
4. Cactus Roller, Tona Lake, Jim McDuff.
5. Mejo Jug, Ski Girl, Jubilee.
6. Roman Burr, Cherokee Sundial, Tom Bootright.
7. Classy Pam, Jim Keel, Spencer's Smoke.
8. Sea Surf, Cactus Red, Mike Secretary.
9. Native, Silver Skiff, Deposit Rock.
10. Guest Appeal, Golf Star, Breeze Light.

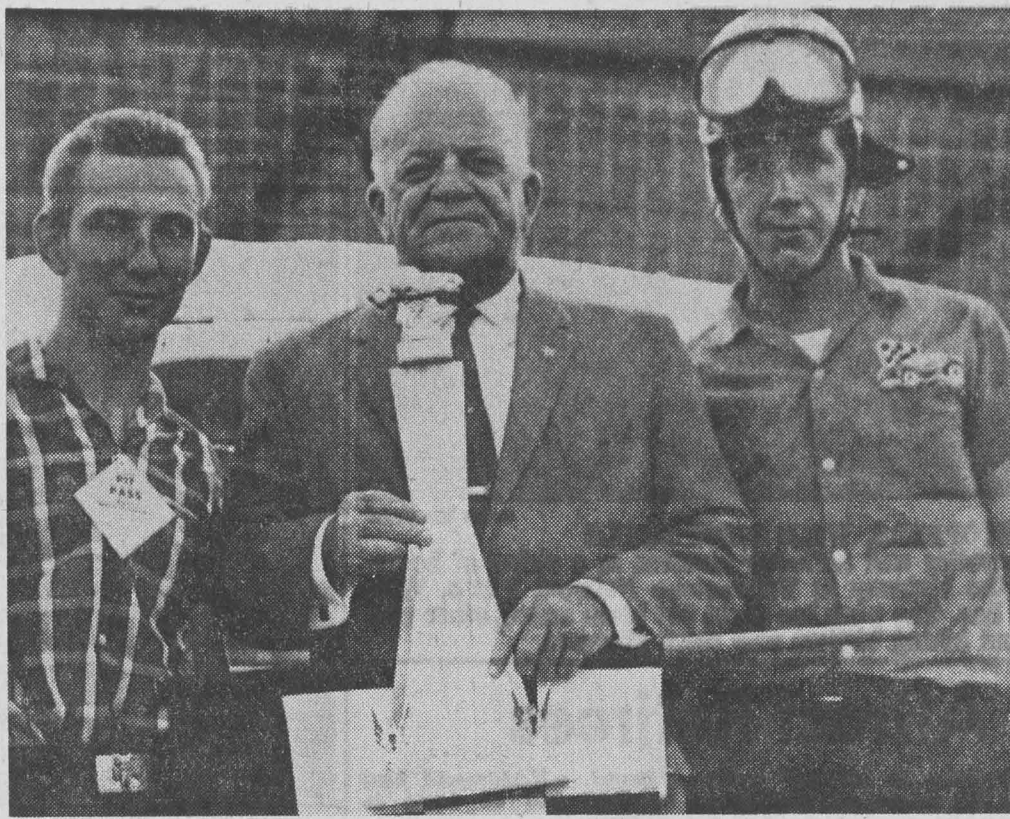

—Staff Photo by Dick Mooney

**WINNERS AND THE SPOILS**

Sheriff Ed Blackburn holds the winner's trophy and flag yesterday at the Golden Gate Speedway. Actually, Philip Crooke (left) won the jalopy feature, and Henry Montgomery placed second. But the Sheriff's Boys Ranch was the real victor in the benefit. The races were preceded by a softball game in which the Wrestling All-Stars were edged 5-4 by the West Coast Caterers.

## When King's Away Gang Will Play

**INDIANAPOLIS, (AP)** — When the king of golf is away, the gang will play—and profitably, too.

In the absence of Arnold Palmer, priming for the U.S. Open, Billy Casper yesterday won the \$50,000 "500" Festival Open with a record-smashing 264 total, 20 whopping strokes under par.

Along with Casper, runner-up to Palmer in the year's

PGA money-winning list, no fewer than five other golfers — scattered as far down as 48th on that same list — shattered the speedway tourney record of 270 set by Doug Ford in 1960.

Ford, seeking a third straight Speedway title, didn't do so well. His 277 put him in a six-way tie for 29th and earned him only \$291, compared with \$9,000 he grabbed in each of his two previous wins.

The hot-shooting Casper's

### ★ ★ ★ Ruth Jessen Wins Dallas Civitan Open

**DALLAS, Tex. (AP)** — Ruth Jessen, the Seattle blonde with golf's widest putting stance and an awakened power off the tee, came from far back yesterday to win the \$10,000 Dallas Civitan Open.

She accomplished several important things—she won her first tournament of the year, she outdove everybody and that eye-catching putting stance whereby she spreads her feet by four feet for better balance and uses only her shoulders and arms in the swing was just beginning to pay off.

Miss Jessen shot a closing par 71 over the 6,235-yard Glen Lakes Country Club course while Mary Lena Faulk of Sea Island, Ga., who had started the final round with a 5-stroke lead—six over Miss Jessen—blew to a 77.

\$9,000 take swelled his 1962 purse to \$41,208, still leaving him \$18,100 behind Palmer, who swings back into the circuit with this week's Memphis Open.

Casper, however, will skip the Memphis meet to brush up for the June 14-16 National Open which he won in 1959.

It seemed for a few minutes in the speedway gloaming last evening that a sudden death playoff — such as in 1961 when Ford killed off Palmer on a second extra hole — might be in order.

Jerry Steelsmith, 48th in the PGA cash list, and husky George Bayer, 37th in the money standings, each stormed to a 19-under-par finish with closing eagle threes just ahead of Casper, last to play.

PAID POLITICAL ADVERTISEMENT

## LOWRY

**SUMTER LOWRY SAYS:**  
"We must destroy machine politics."

## Sunday's Homers

**NATIONAL LEAGUE**  
Coleman, Reds (6); Pinson, Reds (13); Halle, Giants (3); Hickman, Mets (6); Roseboro, Dodgers (2).

**AMERICAN LEAGUE**  
Skowron, Yankees (8); Robinson, Orioles (7); Snyder, Orioles (3); Gentile, Orioles (13); Franco, Indians (3); Kirkland, Indians (7); Johnson, Senators (2); Grba, Angels (1); Moran, Angels (4); Banks, Twins (1); Killebrew, Twins (11).

PAID POLITICAL ADVERTISEMENT

**SUMTER LOWRY SAYS:**  
"The Monroe Doctrine must be restored."

## LOWRY

## Softball Meetings Set

The city of Tampa Recreation Department announces that the second half softball league organizational meetings will be held this week.

All meetings will be held at the Trailer Park Gym at 7:30.

On Tuesday May 29, the Metro and City League will hold their meeting.

The Employees League will meet on Wednesday, May 30.

On Thursday, May 31, the Sunday school and Junior

Sunday School Leagues will have their meeting.

Any team wishing to enter one of the leagues, are requested to have a representative at the meeting of the league they wish to enter.

Second half play will start on June 11. Practice sessions may be obtained at the meetings, or by calling the gym after 2 o'clock.

Deadline for team entries will be the date of the league meeting.

## PICK A SIZE

**\$1951** Manufacturer's suggested retail price for the Lancer 170 2-door sedan, exclusive of white walls and destination charges.

**\$2241** Manufacturer's suggested retail price for the Dodge Dart 6-cylinder 2-door sedan, exclusive of white walls and destination charges.

**\$2964** Manufacturer's suggested retail price for the Dodge Custom 880 4-door sedan, exclusive of white walls and destination charges.

## PICK A DODGE!

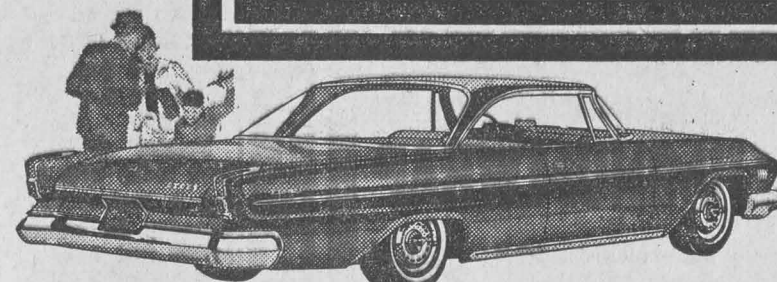

**BIG DODGE CUSTOM 880**—This Dodge is custom-made for the big car man. It's big, all right. And packed with luxury. Almost 18 feet long. Chair-high seats. A big ride on a long 122" wheelbase. Big power from a mighty 361 cu. in. V8. The Custom 880 is big in everything but price. Without doubt, the biggest bargain on four wheels.



**NEW SIZE DODGE DART**—Sized right in the middle of the big and little. Two feet shorter than America's longest car; two feet bigger than the smallest. You get family-size room in an agile, parkable car. The most powerful standard 6 in the business; the hottest standard V8 near its price. Like every Dodge, Dart offers Torsion-Air ride, rustproofing, 32,000 miles between grease jobs.

**COMPACT DODGE LANCER GT**—If you want a compact that does more than save gas, Lancer is your answer. Car Life calls it America's best handling compact. It's one of the hottest, too. Lancer GT, a snazzy bucket seat job, is America's first Sports-Compact. Try it at your Dodge Dealer.



**TAMPA—MASSEY MOTORS, INC. OF TAMPA, 1201 FLORIDA AVE.**

**PLANT CITY—JACK RAMSEY MOTORS, PALMER & DRANE**

Have you tasted the only Canadian whisky available in the United States at 8 and 12 years old—Imported O.F.C.



## Pabst Blue Ribbon goes popular price!

Here's the best beer news in years! Now you can buy this famous premium beer—Original Pabst Blue Ribbon—and pay no more than you've been paying for ordinary beer. Original Pabst is the beer with the old-time flavor that likes you best—brewed as it was when it won the Blue Ribbon back in 1893. You can buy it in cans, bottles, quarts and cases, all at these new low prices. We think you'll agree it's the best beer buy in years!

Brewed by the first of the great Milwaukee brewers

T. M. Reg. U. S. Pat. Off. Pabst Brewing Company, Milwaukee, Peoria Heights, Newark, Los Angeles





You'll Love to Shop Your Eckerd Drug Stores!

**ECKERD**  
Drug Stores

TUESDAY & WEDNESDAY COUPON SPECIALS

**COUPON**  
**PEPSODENT** TOOTH PASTE  
Big 69c size toothpaste with 2 bars of Lux soap—an 89c value.  
**44¢**  
(Limit one with coupon through Wed., 5/30)

**COUPON**  
**Toni PERMANENT**  
Reg. 2.00 size Toni with free hair curlers.  
**1!**  
(Limit one with coupon through Wed., 5/30)

**COUPON**  
**Eveready** FLASHLIGHT BATTERIES  
Popular size D batteries—  
Reg. 20c.  
**10¢**  
(Limit two with coupon through Wed., 5/30)

**COUPON**  
**ALUMINUM WRAP**  
Famous Empress aluminum foil—full size roll: 12"x25"—Reg. 35c.  
**23¢**  
(Limit two with coupon through Wed., 5/30)

**COUPON**  
**WILD BIRD SEED**  
Big 5 lb. bag of famous brand seed—a bargain at 79c!  
**44¢**  
(Limit one with coupon through Wed., 5/30)

**COUPON**  
**MAALOX**  
Liquid  
Reg. 1.59  
**84¢**  
(Limit one with coupon through Wed., 5/30)

**COUPON**  
**TOILET BRUSH**  
Nylon bristle brush with full length sturdy wooden handle and metal ring for hanging. 39c value.  
**17¢**  
(Limit two with coupon through Wed., 5/30)

**COUPON**  
**OVEN CLEANER**  
Famous Que aerosol oven and grill cleaner—as adv. on TV—Reg. 98c.  
**33¢**  
(Limit one with coupon through Wed., 5/30)

**COUPON**  
**Kleerex** WINDOW CLEANER  
Full Pint  
29c Value **3 for 29¢**  
(Limit three with coupon through Wed., 5/30)

**COUPON**  
**PEANUT BRITTLE**  
Famous Sophie Mae full size box—Reg. 39c.  
**29¢**  
(Limit one with coupon through Wed., 5/30)

**COUPON**  
**BOOK MATCHES**  
Carton of 50 books—  
Compare at 19c.  
**9¢**  
(Limit one with coupon through Wed., 5/30)

**COUPON**  
**SPEIDEL TIE BARS**  
Famous Speidel—Complete assortment of latest designs—values to 3.95.  
**44¢**  
(Limit one with coupon through Wed., 5/30)

You'll Love to Shop Your Eckerd Drug Stores!



—(AP Wirephoto)

#### TRAFFIC STOPPERS, WILD WEST STYLE

Tourists stop their automobiles and unlimber cameras as a string of heavy-headed bison lumber across the highway in Yellowstone National Park, Wyo. Two calves are visible in the line. The park has about 900 bison among other wild animals of which motoring and hiking visitors may catch glimpses.

### New Cities Attract Retirees

By ROBERT PETERSON  
CAPE CORAL — I'm fascinated by the big thinking of real estate developers. Most of us haven't the imagination and gumption to start a hot dog stand. But there are dozens of developers around the nation who think nothing of buying and optioning thousands of acres and creating bold new cities.

Five years ago this area was a lonesome expanse of earth, scrub pines, and palmettos along the Gulf of Mexico. But a group headed by Leonard and Jack Rosen of Baltimore, Md.—both well past 40—decided it would be a good place for a new city.

Presto! A budding city is here today with a master plan for a metropolis which may someday be bigger than Fort Myers just a few miles away. They've sold 40,000 homesites, some 800 new homes have already sprouted into reality, and

#### Life Begins At Forty

all the facilities of a small town are here, including a doctor, lawyer, merchants, and police chief.

Most of the residents are from the North. Don Graf, 40, is typical of the younger set. He went to work at 18 in a Milwaukee lumber yard which he owned two decades later. Having fulfilled his dream of early solvency he sold the business, loaded his family into the car, and came here to start a new chapter in the Graf family history.

"My wife and I feel 20 years is enough to spend in one area," said Graf, a genial, husky character with flashing white teeth. "We hope to spend our next 20 years in Florida. Then when we're 60 we'll start another chapter—maybe in the Bahamas or Hawaii."

Although he wasn't under any great financial pressure to resume breadwinning, Graf couldn't curb his capitalistic tendencies. Today he's nursing three new businesses—this town's first laundromat, its first rent-a-car agency, and an embryo variety store.

Typical of the senior set are Tom Corbetta, formerly of Urbana, Ill. This ex-paving contractor and his wife retired here two years ago.

"Folks who retire and stay put enjoy saying they can't bear to leave old friends," said Corbetta, a lean, ruddy man who runs the fishing tackle supply store here. "But I think most of them just plain lack courage."

"They are afraid to leave their familiar setting, so they remain and suffer one emotional blow after another. They grieve as old friends depart. They can't bear to see changes made in streets and buildings they know intimately. They dwell on how things used to be."

"We think it's much wiser to light out for a new, up-and-coming locale where you're forced to make new friends and contemplate the future rather than the past."

Many such as the Grafs and Corbetta are discovering that the old hometown isn't necessarily the best locale for the rest of their lives. With an expanding population, earlier retirement, and easier mobility, the next few decades will likely see great migrations from the North and East, to the milder climates of the South and West.

If you would like a booklet

#### Biologist Tells Of Luminous Ocean Life

By The Associated Press  
Life in the oceans has evolved three distinct methods of lighting its way with luminescence.

The first and most significant is through special cells or organs which are provided with reflectors, lenses, and sometimes, shutters. Shrimp, squid and some fish are examples, says Dr. J. A. C. Nicol of the Marine Biological Laboratory, Plymouth, England.

A second form is discharging a cloud of luminous matter into sea water. This is used by some clams, shrimps, squids again, and bristleworms and some fish.

Third is a cooperative method with luminous bacteria. An animal can harbor these bacteria within several glandlike organs, and supports them there. In return, the bacteria produce light for their host. The luminous bacteria take up abode in certain squids and fish, Dr. Nicol says.

### Memorial Day Toll Estimated Between 80 and 120

CHICAGO, May 28 (UPI)—The National Safety Council estimates that between 80 and 120 persons will die in Memorial Day traffic accidents in

the United States.

"If drivers obey the rules and take proper precautions, the toll will be 80, but if they disregard safety warnings, the

toll will go to 120," the council said.

The council also estimated that 15 to 25 lives would be saved Memorial Day if every motorist wore a safety belt.

PAID POLITICAL ADVERTISEMENT

#### WANTED!

HELP TO PROTECT YOUR TAX DOLLARS

ELECT JIMMIE

**MINARDI** TO BUDGET BOARD—DIST. 2 County-wide Election



- FORMER VICE-CHAIRMAN OF CITY COUNCIL
- EDUCATOR FOR 23 YEARS
- MARRIED TO FORMER WILLIE FRANCES LAWHORNE
- THREE CHILDREN, OLDEST IN U.S. ARMY
- ACTIVE IN CHURCH, CIVIC, PROFESSIONAL AFFAIRS
- MEMBER FINANCE COMMITTEE TAMPA 1955-59
- PALMA CEIA METHODIST CHURCH
- WORLD WAR II VET., CIC SPECIAL AGENT
- NATIVE TAMPA, 48 YEARS OLD
- EXPERIENCED IN BUDGETARY MATTERS

Inexpensive want ads — The great laborers that never take a holiday.

# NOW! NATIONAL JETS YOU



## WHERE WHEN

YOU WANT TO GO YOU WANT TO GO

# LOS ANGELES SAN FRANCISCO SAN DIEGO LAS VEGAS NEW ORLEANS HOUSTON

LV 9:55 AM EST AR 12:32 PM PDT  
LV 8:25 PM EST AR 11:45 PM PDT

LV 12:40 PM EST\* AR 6:57 PM PDT  
LV 6:35 PM EST\* AR 11:55 PM PDT

LV 9:55 AM EST AR 2:05 PM PDT

LV 12:40 PM EST\* AR 5:15 PM PDT

LV 10:00 AM EST AR 10:40 AM CST\*  
LV 12:40 PM EST AR 1:25 PM CST\*  
LV 6:35 PM EST AR 7:15 PM CST\*

LV 10:00 AM EST AR 12:10 PM CST\*  
LV 8:25 PM EST AR 9:13 PM CST

\*Connections via New Orleans to Jet \*Prop Jet

See your Travel Agent or Call National Airlines

229-0951

JET  
**NATIONAL**  
AIRLINE OF THE STARS

New Summer Schedules effective June 1